2 CENTS PAY NO MORE!

Chicago Daily Tribune

THE WORLD'S GREATEST NEWSPAPER

FINAL EDITION

VOLUME LXXXVIII.—NO. 35 C (REG. U.S. PAT. OFFICE: COPYRIGHT 1929 BY THE CHICAGO TRIBUNE) SATURDAY, FEBRUARY 9, 1929.—30 PAGES THIS PAPER CONSISTS OF TWO SECTIONS—SECTION ONE. * * * PRICE TWO CENTS IN CHICAGO AND SUBURBS THREE CENTS.

JURY DECIDES HAFFA'S FATE

MORGAN SMILES AT FIRST TESTS AS 'PUBLIC MAN'

Reaches Paris to Act as Debt Expert.

BY HENRY WALES.

[Chicago Tribune Press Service.]

Copyright: 1929: By The Chicago Tribune.]

PARIS, Feb. 8.—Appearing for the first time in his life in a semi-public role, J. Pierpont Morgan, one of the American unofficial financial experts for the revision of the Dawes plan for reparations, posed today for newspaper photographers. He also freely, though it seemed rather reluctantly, shook hands with journalists when the special train on which Owen D. Young, Thomas W. Lamont, and he arrived.

A horde of newspapermen and cameramen swamped the officials who were on hand to greet the American delegates.

"Wait a minute—hold that," yelled the photographers, and as Mr. Young waited for the flash Mr. Morgan dutifully lined up beside him. He removed a giant cigar from his lips as the cameras clicked.

Stands for More Pictures.

After a couple of shots Mr. Morgan started to leave but the photographers insisted on more pictures.

"One more, wait a minute—stand still," ordered the cameraman, and taking the cue and smiling, Mr. Young and Mr. Morgan stood at attention again.

"Yes, thank you. Had a wonderfully fine crossing. I enjoyed it," said Mr. Morgan, affably. "No, I cannot say how long the conference will last."

Then Mr. Morgan climbed into a limousine and drove off.

Mr. Young greeted old friends of the former conference.

"Plenty of hard work this time," he said. "Of course I feel optimistic but can say nothing now until the conference gets started."

Young Meets Gilbert.

Mr. Young conferred with Seymour Parker Gilbert, agent general of reparations, who is just recovering from his grip, later in the afternoon.

The fourteen delegates of seven powers will meet at lunch tomorrow as guests of Emile Moreau, president of the Bank of France, one of the French delegates.

Despite the statement of President Coolidge and Mr. Young's silence, opinion here favors Mr. Young as chairman of the conference. It is reported that M. Moreau will state at the luncheon tomorrow that all colleagues unanimously insist that the American take the post.

Experts Ready for Work.

PARIS, Feb. 8.—(AP)—The assembling of the keenest financial brains of the United States, Great Britain, France, Belgium, Italy, Japan, and Germany, with the object of settling once for all the extent of Germany's obligations to the allies of the world war, was completed today.

J. P. Morgan, Owen D. Young, and Thomas W. Lamont, the unofficial representatives of the United States, brought a staff of 34 with them. Mr. Morgan, who stands out in the minds of Frenchmen as the personification of the power of money, remained in the background at popular receptions at railroad stations and other public places.

The French attitude might be summed up in the statement that Germany must pay France or this country cannot pay the United States. Yet any solution by bookkeeping methods, such as wiping off France's debt to America in return for cancellation of Germany's indebtedness to France would be looked on here with the utmost disfavor.

Confers with Belgians.

Several Belgians were present this evening at a meeting held in the Paris quarters of the Morgan bank. This fact was interpreted as showing the desire of the American delegates to be entirely impartial, because hitherto Belgium has been committed to the French stand that Germany should pay sufficient to cover all damages to occupied territories as well as amounts owed to the debts incurred by the allied governments. This viewpoint has been considered somewhat antagonistic to the reputed willingness of England and America to grant Germany a reduction in the grand total.

The task before the experts is to find a satisfactory compromise between the number of dollars which Germany says she can pay, and the amounts which the allies, headed by France, aver she is capable of paying. There is a tremendous discrepancy between these totals, yet the Americans profess confidence in an amicable outcome.

"Morgan can settle it," said one high financier this evening.

Move for Federal Reserve Inquiry

NEWS SUMMARY of the Tribune

(And Historical Scrap Book.)

Saturday, February 9, 1929.

LOCAL.

Haffa booze conspiracy jury apparently reaches verdict which will be read in court this morning. Page 1.

Albert Dwyer, a policeman, arrested for shooting of John Boyle, north side café owner. Page 1.

Stevens hotel seeks injunction to stop building of proposed $5,000,000 addition to Art institute. Page 2.

Yacht Illyria, bearing Field museum expedition, reported missing in South seas. Page 2.

Eller trial is assigned to Judge Francis S. Wilson. Page 2.

City's sale of $9,000,000 in water bonds and effort to sell $4,000,000 more under scrutiny by legislature. Page 3.

Youth convicted of manslaughter in auto death; one dead, one hurt in grade crossing crash. Page 3.

Beer racket ruined, Saltis gangsters turn to robbery; five captured. Page 4.

Neighboring cities have awakened to value of wider roads to Chicago for 1933 fair, Hayes declares. Page 4.

Air service to N. Y., exclusively for passengers, may open soon. Page 4.

Van Lent election contest hearing against State Senator Mendel comes to a surprising halt. Page 6.

Battle opens in Thompson's home ward against Nelson, mayor's floor leader. Page 8.

Observers begin task of enforcing city's new smoke ordinance. Page 18.

Obituaries, death notices. Page 17.

WASHINGTON.

Plan congressional investigation of federal reserve board subserviency to Bank of England. Page 1.

President reiterates his opposition to cruiser bill, but impression prevails that he will sign it. Page 10.

I. C. C. declines to rule on legality of North Shore line stock issues and refers complainants to courts. Page 18.

FOREIGN.

J. P. Morgan and Owen D. Young arrive in Paris for conference to supplant Dawes reparation plan. Page 1.

De Valera tries his Gaelic in Ulster court and gets 30 days in jail. Page 2.

British king to be moved today to seashore for convalescence. Page 3.

Vatican's concordat with Italy gives pope full sovereignty over his territory and control of marriages. Page 5.

DOMESTIC.

Mrs. Viola Fokker, wife of airplane builder, commits suicide by 15 story leap. Page 1.

Former prosecutor Asa Keyes and two others convicted at Los Angeles. Page 1.

Two Illinois state funds found virtually wiped out. Page 2.

Gayety at Miami attracts attention of Anti-Saloon league, and a little dry demonstration is arranged. Page 6.

Pleasant auto route from Memphis to Texas subject for this story. Page 7.

Art dealer finds Mrs. Hahn's lawyer is an artful quizzer. Page 8.

Edwin Denby, former secretary of navy, found dead in bed in Detroit home. Page 17.

SPORTS.

Al Singer wins from Bud Taylor on foul in fourth round. Page 19.

Dave Barry enters strong team in Golden Gloves meets; warns boys against a long count. Page 19.

Dempsey's aids amplify term "ringside seats." Page 20.

Becker finds Louisiana has done a good job with its wild life refuges in coastal marshes. Page 20.

Results of high school basketball. Page 20.

EDITORIALS.

Mr. Montagu Norman in Washington; Sea Law and Sea Power; Mr. Bok and the Birds; Dividing the Gas Tax. Page 12.

BOOKS.

British writers busy with novels or with criticisms of other authors' novels, Frank Swinnerton says. Page 10.

John Masefield turns his verse to theme of Arthurian legends. Page 10.

Vera Caspary, former Chicago girl, makes hit with first novel, depicting girl with colored blood who passes for white in New York. Page 11.

COMMERCE, FINANCE.

Federal reserve board warning stirs up hornets' nest. Page 21.

Water power continues to hold its own in output of electricity. Page 21.

Wall street stocks continue retreat in dignified manner. Page 21.

Arrival of buyers. Page 24.

Want Ad index. Page 25.

Average net paid circulation of THE CHICAGO TRIBUNE January, 1929:
Daily - - - - 824,633
Sunday - - 1,251,304

CONGRESS TO AIR ALIEN INFLUENCE ON U. S. SYSTEM

Say Bank of England Controls Policies.

BY ARTHUR SEARS HENNING.

[Chicago Tribune Press Service.]

Washington, D. C., Feb. 8.—[Special.]—There is to be an investigation by congress of the subserviency of the federal reserve system of the United States to the Bank of England, the governor of which, the Rt. Hon. Montagu Collet Norman, procured the action by the federal reserve board to check stock speculation in this country for the purpose of halting the flow of gold from London.

The inquiry will be made by the house committee on banking and currency, the chairman of which, Representative Louis T. McFadden, and ranking members discussed a program of procedure at a conference this evening. It was stated afterward that no definite decision had been reached. The prevailing sentiment favors a comprehensive inquiry into the prerogatives the reserve board has assumed to regulate security loans.

Leaders Counsel Caution.

The stock market slump on the first day of trading following the reserve board warning against speculation caused the leaders at the capitol to counsel caution against rocking the boat in financial waters at this time. For this reason the investigation may be postponed until the recess of congress.

Mr. Norman sailed from New York tonight on the Majestic, having accomplished what he came for, though not wholly. It transpires that what he wanted to induce the federal reserve system to do was to reduce the rediscount rate, which is now five per cent, except in the far west, where it is 4½ per cent.

To assist in this campaign he brought with him Walter W. Stewart, the $50,000 a year American financial expert whom Mr. Norman took to London a couple of years ago because of his knowledge of the federal reserve system in which he received his training.

Finds Task Impossible.

When Mr. Norman came to America ten days ago the Bank of England discount rate was 4½ per cent and England was losing gold as a result of the attraction of investment funds by the higher interest rate in this country. If Mr. Norman could get our reserve banks to reduce the rediscount rate to four or even 4½ per cent the flow of gold from London would be halted.

He soon found, however, that it was impossible to procure a reduction of the American rate. He was informed that he might count himself fortunate if it were not found necessary to raise, instead of lowering, the rate because of the stock market situation.

What he got in the end was the next best thing—action by the federal reserve board to check stock market speculation which would tend to halt the upward trend of interest rates and perhaps make it unnecessary to advance the rediscount rate again. He realized, however, that it would not be sufficiently effective at once to stop the flow of gold from London and the further decline of sterling exchange.

London Forced to Raise Rate.

He therefore was compelled to cable London that as a result of failure to obtain the full concession he sought it would be necessary to raise the Bank of England discount rate to 5½ per cent for the purpose of checking the flow of money from London to New York. The rate was raised yesterday.

Much criticism of the federal reserve board was heard at the capitol during the day. Some senators and congressmen held to the view that the board had exceeded its powers in interfering in security trading, particularly in the absence of evidence of inflation. Others, while commending the action as better late than never, contended that it should have been taken a year ago.

That the board did not act until the step was sought by Mr. Norman to ease the British financial situation was pointed to as proof of the subserviency of the board to the Bank of England. It was recalled that the action of the board in 1927 reducing the rediscount rate, with unfavorable economic consequences in this country, was taken under identical circumstances at the instance of Mr. Nor-

(Continued on page 10, column 1.)

CARTOONS OF THE DAY

Is there danger of slowing down everybody else?

Somebody is bluffing.

"THESE SHOW HOW LITTLE THEY UNDERSTAND ME— OR HOW READY THEY ARE TO MISREPRESENT ME"
FOREIGN COMMENTS ON PASSAGE OF CRUISER BILL
ITALIAN NEWSPAPER
FRENCH NEWSPAPER

Even the war taught them nothing about Uncle Sam.

Wife of Fokker Plane Designer Leaps to Death

(Picture on back page.)

New York, Feb. 8.—[Special.]—Mrs. Viola Fokker, wife of Anthony H. G. Fokker, widely known inventor, designer and builder of aircraft, died tonight in a fall from her fifteenth story bedroom window overlooking Riverside drive.

She had returned from Presbyterian hospital, where she had been suffering for some time with a nervous ailment, a few hours earlier. She was 29 years old.

Mr. Fokker Overwrought.

Mr. Fokker, so overwrought that he had to be guarded from a fate similar to his wife, told the police that she had chided him for not paying more attention to her. He had felt drowsy after an airflight during the afternoon and had fallen asleep on the twin bed next to his wife's.

The police gathered that while he was dozing, Mrs. Fokker had called the maid and told her to fetch Mr. Fokker's dinner to the bedroom. When the maid brought in a service table, her mistress asked her for a glass of water.

The maid's return woke the inventor, and both instantly realized that Mrs. Fokker had disappeared from the room. She had been in night dress. The window was open. The police record asserts that Mrs. Fokker had jumped to her death. Detectives are investigating.

Seen Frequently at Flying Fields.

Mrs. Fokker was seen frequently at the flying fields with her husband, and last spring accompanied him on a flight to the Pacific coast in a new three motored air liner of the Fokker make.

Mr. Fokker was born in Java, of Dutch parents, and became widely known during the war through the pursuit plane he designed for the German army. Later he came to this country, became a citizen, and is known as one of the most prominent builders here. He designed Commander Byrd's trans-Atlantic plane.

LINDBERGH LANDS 165 LB. SAIL FISH OFF CANAL ZONE

[Chicago Tribune Press Service.]

PEARL ISLANDS, off Panama, Feb. 8.—It is doubtful whether Col. Charles A. Lindbergh's ocean flight thrilled him more than when this afternoon, following a half hour's grappling with a monster sailfish, he landed it with a gaff. The sailfish weighed in this evening at 165 pounds. It put up a battle against rod and line to which many Isthmian fishermen would have surrendered, or at least accepted help.

RESCUES CHILD FROM DROWNING IN MUDDY BASIN

Shirley McGuire, 20 month old daughter of Mr. and Mrs. James McGuire, 3443 Jackson boulevard, was rescued last night from possible death in a muddy catch basin near her home by Dave Richards, 25 years old, of 3441½ West Jackson boulevard.

The child fell into the basin, containing six feet of mud and water, when she ran ahead of her mother to meet her father, who awaited them in their automobile in front of the home. The mother heard the screams of her child and fainted. Richards came running out of his apartment, armed with a large knife, thinking that a dog was attacking the child.

He descended into the manhole into which the child had fallen head first, the upper part of her body becoming imbedded in the slush. After some difficulty he extricated the girl and pushed her to the street level.

Hoover's Son Flying to Miami for Visit to Parents

Richmond, Va., Feb. 8.—(AP)—Herbert Hoover Jr., son of the President Elect, was flying south tonight to Miami, Fla., to visit his parents. Accompanied by Capt. Edward M. Haight, superintendent of the airways extension, United States department of commerce, young Hoover landed here late today after a brief hop from Bolling field, Washington, and took off at once for Greensboro, N. C.

THE WEATHER

SATURDAY, FEBRUARY 9, 1929.

Sunrise, 6:54; sunset, 5:15. Moon sets at 5:14 p. m. today. Saturn and Mercury are morning stars; Jupiter, Mars and Venus are evening stars.

Chicago and vicinity—Generally fair Saturday and Sunday; somewhat colder Saturday; gentle winds mostly northwest to west.

Illinois—Mostly fair Saturday and Sunday, except snow Saturday in extreme southeast portion; somewhat colder Saturday in east portion.

THE TRIBUNE BAROMETER.

TEMPERATURES IN CHICAGO

MAXIMUM, 1 P. M. 33
MINIMUM, 2 A. M. 15

3 a. m.	28	Noon	31
4 a. m.	29	1 p. m.	33
5 a. m.	27	2 p. m.	32
6 a. m.	27	3 p. m.	30
7 a. m.	27	4 p. m.	29
8 a. m.	27	5 p. m.	27
9 a. m.	28	6 p. m.	25
10 a. m.	29	7 p. m.	24
11 a. m.	30		
		8 p. m.	22
		9 p. m.	20
		Unofficial—	
		10 p. m.	19
		11 p. m.	18
		Midnight	17
		1 a. m.	16
		2 a. m.	15

For 24 hours ended at 7 p. m. Feb. 8: Mean temperature, 28 degrees; normal, 23; deficiency since Jan. 1, 213.

Precipitation, .20 inch; excess since Jan. 1, 1.72.

Barometer, 7 a. m., 30.04; 7 p. m., 30.07.

Highest wind velocity, 13 miles an hour, from the west at 5:21 p. m.

[Official weather table on page 23.]

Convict Keyes and 2 Others in California

Los Angeles, Cal., Feb. 8.—[Special.]—Ex-District Attorney Asa Keyes, who, in his 25 years as assistant and chief prosecutor of Los Angeles county, sent hundreds to San Quentin, tonight was found guilty by a jury, which sends him there himself.

Keyes and two co-defendants, Ben Getzoff and Ed Rosenberg, were found guilty of conspiracy to give and accept bribes while Keyes was in office as prosecutor and Rosenberg was on trial as one of the defendants in the $35,000,000 wrecking of the Julian Petroleum company. The penalty is one to fourteen years in prison. Sentence will be pronounced Monday.

The jury of ten women and two men returned its verdict shortly before 10 o'clock this evening after having deliberated less than three hours.

Keyes Charges a Plot.

The jurors' verdict was a great blow to Keyes, who spent almost all of last Wednesday in a fervid appeal to the jurors not "to sacrifice me in a political plot." Keyes trembled as the verdict, "guilty as charged," was read, and collapsed into his chair. Rosenberg fainted.

Keyes and his attorneys, five of them, had not expected the conviction of the prosecutor who sent Clara Phillips, Kid McCoy, Dorothy MacKay and Edward Hickman to their fate in San Quentin. They had announced that they expected an acquittal or a hung jury.

Plan for an Appeal.

Keyes counsel headed by William Beirne, Judge Rush, Paul Schenck and LeComp Davis immediately moved for an appeal. Before such a motion can aid Keyes, however, the former ex-prosecutor must face the ordeal of another trial on charges the same as those which brought tonight's verdict.

Keyes goes on trial in March on accusations of participating in a conspiracy to give and accept bribes in the prosecution of A. I. Lasker, convicted of swindling.

Evanston Girl to Wed at Injured Father's Bedside

The wedding of Miss Arlene Stedem, daughter of Dr. Frank P. Stedem, insurance examiner, 1804 Sherman avenue, Evanston, to Robert Duncan of Detroit will take place in the Evanston hospital at 4:30 this afternoon at the bedside of the bride's father. Dr. Stedem, both of whose legs were amputated some years ago following injuries in a railroad accident, was hurt in an automobile accident on Jan. 30. No guests will be present at the ceremony, which will be performed by Dr. Ernest Fremont Tittle of the First Methodist Episcopal church of Evanston.

Cop Arrested for Shooting Cafe Owner

Policeman Albert Dwyer, assigned to the Rogers Park station, was arrested early this morning and locked up on a charge of shooting and probably fatally wounding John Boyle, owner of the Rosemont restaurant at 6302 Broadway. The shooting occurred early yesterday in the restaurant, but it was not until late last night that Dwyer was taken into custody.

Several hours after the shooting Acting Captain John O'Brien received an anonymous telephone call to the effect that Boyle had been wounded by a policeman. He notified Deputy Commissioner Thomas Wolfe and they started an investigation. Some time later an unidentified stranger appeared at the station with a policeman's star which he said had been found on the floor of the restaurant. It was Dwyer's star, and he was taken into custody.

Taken to Evanston Hospital.

Immediately after the shooting, Capt. O'Brien learned, Boyle was taken to the home of Henry Gavigan, an employé. Gavigan called Dr. Adolph Held and the physician took the wounded man to St. Francis hospital in Evanston. Boyle had been shot three times and his condition was reported to be critical. He refused to make any statement concerning the shooting, even when told his chance to recover was slight.

According to Dwyer, the shooting was an accident. He said he stopped at the restaurant on his way home from the station and was admitted by Gus Steader, a waiter. Inside he found Boyle fighting with Charles Lavin, a policeman from the Summerdale station, Dwyer told Capt. O'Brien. Police were sent to Lavin's home to bring him in for questioning.

Turns on Policeman.

Dwyer pulled the men apart, he said, and was attempting to pacify them when Boyle turned on him and tried to take his pistol. In the struggle for the weapon it was discharged three times and all the bullets struck Boyle. Capt. O'Brien believes it was in this tussle, too, that Dwyer's star was torn from his coat and fell to the floor, where it was picked up by the stranger and used to trace the policeman.

Steader also was questioned by the police but they found his story incoherent, they said.

Boyle, 55 years old, was formerly a policeman and active in north side Democratic politics, according to Capt. O'Brien. His restaurant was said to be a rendezvous for politicians. According to the police, he is the owner of several soft drink parlors on the north and northwest sides. His home is above the restaurant.

STEWART HAS NEW JOB LINED UP, N. Y. HEARS

New York, Feb. 8.—[Special.]—Col. Robert W. Stewart, chairman of the Standard Oil Company of Indiana, will associate himself with the Sinclair Consolidated Oil corporation in the event that John D. Rockefeller Jr. succeeds in his effort to remove him from office at the annual meeting of stockholders on March 7, according to a report in Wall street today.

60 Families Driven Out by Flat Building Fire

Albert Brisky, 51 years old, was rescued from a third floor apartment by a fireman early this morning when he was overcome by smoke in a fire that damaged the apartment building at 7541 Eastlake terrace last night. Brisky was carried to safety by Fireman Harry Kill of engine company 70. He was revived by an inhalator squad. Occupants of sixty apartments were driven to the street by smoke that filled the building. The blaze started in the apartment of Attorney George Landon on the first floor while he and Mrs. Landon were absent. The damage was estimated at $5,500.

YOU HAVE LOTS OF TIME TO READ ON SUNDAY!

That's why in the Woman's Section tomorrow you'll find a splendid array of fiction for your enjoyment! Included is the brilliant short story

The Honeymoon Thief

by Douglas Newton

Major Farrant, young and courageous, braved danger in China—but trembled at the fury of a woman—kidnaped! Read this entertaining short story in the

WOMAN'S SECTION OF TOMORROW'S TRIBUNE

REACH VERDICT AND RETIRE FOR NIGHT'S SLEEP

Finding to Be Made Known Today.

(Picture on back page.)

The jury in the rum conspiracy case against Ald. Titus A. Haffa and four co-defendants apparently reached a verdict last night. The verdict will be opened in the court of Federal Judge James H. Wilkerson at 10 o'clock this morning.

The case was submitted to the jury at 3:30 yesterday afternoon, and after waiting two hours Federal Judge Walter C. Lindley, who presided at the trial, ordered the jury locked up for the night with instructions to seal their verdict and deliver it to Judge Wilkerson this morning. Judge Lindley then departed for Danville, where he was called by the illness of a son.

At 8:30 last night the jurors went out to supper, and instead of returning to the jury room they went to bed. From this it was judged that they had completed their discussions and had arrived at a verdict.

Case Ends Suddenly.

The case came to a close unexpectedly when defense attorneys waived closing arguments after Assistant United States District Attorney Allan Healy had given a thirty-minute resume of the evidence for the government. Judge Lindley immediately began issuing his instructions.

First explaining the nature of the indictment the court enumerated the eleven counts against Haffa and the alleged partners, dwelling particularly on the major count, which charges "conspiracy to violate the national prohibition law."

"There is no question of a conspiracy on the part of some one to violate the prohibition law," said the judge. "The defendant Sam Simon has admitted he bought and sold liquor. The defendant Edward Hug also said from the witness stand that he had obtained alcohol for a government agent.

"Your duty is only to find these defendants guilty or not guilty, based strictly upon the interpretation of the law given you here. You are not to be concerned whether these men are punished severely or not in case you find them guilty. That is an unpleasant responsibility the gentleman on the bench must assume."

Court Reviews Testimony.

Passing on to the testimony, the court reviewed parts of it specifically, especially the contradictory points.

"You must remember in considering the evidence," the court said, "that it is not necessary that the government prove an expressed agreement on the part of the defendants to conspire against the prohibition law. It is sufficient only that it be proved that there was an understanding, an arrangement, or a scheme, in which each participated and assented to for the purpose of violating this law."

The court briefly sketched the testimony of Special Intelligence Agents James Donahue and John Conwell, who came to Chicago to investigate reports that a $5,000,000 liquor ring was operating on the near north side. "These men are not to be criticized because they used assumed names," the court said. "The kind of violations they investigated are usually carried on behind closed doors."

Recalls Gambling Offer.

The judge recalled the agents' testimony that they had met Haffa and that he had offered to find quarters for Donahue to open a gambling joint. Haffa, Donahue had testified, had spoken on that occasion of his intention to have the police captain of the district removed because he wouldn't stop his officers from collecting tribute from bootleggers.

"If this statement is true," said the court emphatically, "Haffa had the lowest conception of public duty. What a travesty of justice!"

Referring to a conversation the agents testified they had with Simon in which Simon said "the police want everything from us," Judge Lindley again said, "If this, too, is true, what a travesty is revealed! And Simon admits it—there is no question about it, I imagine."

Takes Whack at Auto Stars.

The court then spoke of the evidence that the agents had purchased two stars for their automobile reading "Official, City of Chicago," from Haffa's henchmen, Albert P. Bauer, former Lincoln park commissioner, who pleaded guilty at the beginning of the trial. "And anybody could get these stars by paying ten dollars for them," the court told the jury with emphasis. "Haffa himself said that from the witness stand."

Judge Lindley characterized "pro-

* * *

tection money," mentioned in Simon's statement to Donahue, as "corruption money to police officers and to prohibition agents."

Turning his attention to the defense testimony, the court referred to Haffa's testimony that he had had only a slight financial interest in the El Patio café, where the alderman is alleged to have offered to rent Donahue rooms for gambling.

Discusses Haffa's Ownership.

"Haffa says it was only a slight interest, but another witness this morning tells you Haffa owned the cafe and paid the rent." Judge Lindley was referring to the testimony of Harry Weinstock, who said that Haffa not only owned the place but had hired him to run it for him. "We'll be rich in a year," Weinstock said Haffa told him.

Judge Lindley passed to the testimony of three of the defendants, Hug, Simon, and Joseph Bagheria, alleged president of the syndicate, that they had owned a building at 1530 North Halsted, where it is claimed the three operated the still with Henry Murray's help, all under the direction of Haffa.

The court commented on the assertions of the five that Charles Geller, who claims he built a still for the syndicate there, had actually operated the still himself unknown to them until neighbors told them, at which time he tried to blackmail them for $3,000.

"You must ask yourselves, gentlemen," Judge Lindley said, "if it is reasonable to assume that these men allowed Geller to threaten them if he was violating the law. Of course, you and I know that if he was violating the law a word from any one of these men would have been sufficient to quiet him. You must inquire, gentlemen, if such testimony is reasonable."

Witness Accuses Officials.

Earlier in the day the testimony of Weinstock had given a room full of court fans several sensations.

"How about liquor violations?" Weinstock said he asked Haffa, when Haffa hired him to run the El Patio.

"That's all right," the alderman was said to have answered, "I'll take care of that with the commissioner." Then, somewhat grudgingly, Weinstock added, "Commissioner Beitler." Henry C. Beitler was United States Commissioner until about a year ago, when he failed of reappointment.

Later Weinstock brought former State's Attorney Robert E. Crowe's name into the record.

"Did Haffa say anything about protection?" Weinstock was asked. "Yes," was the answer. "He said he was friendly with the top, with Crowe, and his office. Haffa said Crowe had spent half a million dollars for a $15,000 a year job and he had to get his money back some way."

On the stand Thursday, Haffa testified that he had never taken a drink in his life. Yesterday First Assistant United States District Attorney John E. Northlup asked Weinstock, "Did you ever see Haffa drink?"

"Yes," the saloonkeeper answered, "I saw Haffa drink often. One New Year's eve he came bringing his own champagne."

Jim Connell, Author, Dead in London Hospital

LONDON, Feb. 8.—(AP)—Jim Connell, author of "The Red Flag" and many other socialist songs and poems, died tonight at the age of 76.

SMALL REGIME WIPES OUT FUNDS IN QUITTING JOBS

Two Emmerson Aids Find Appropriations Gone.

BY CARL WARREN.
[Chicago Tribune Press Service.]

Springfield, Ill., Feb. 8.—[Special.]—Two new state department heads, recently appointed by Gov. Louis L. Emmerson, today revealed that funds supposed to be available for expenditure by their offices were virtually wiped out by the eleventh hour activities of the outgoing Small administration.

Harry H. Cleaveland, new director of public works and buildings, had on his desk a report showing that less than $4,000,000 of the $100,000,000 highway bond fund will be available for new contracts in 1929, while Ralph Bradford, director of conservation, said he would have difficulty meeting the actual expenses of his office until July 1, although his pay roll was cut by Gov. Emmerson's order to lop off unnecessary employés.

Small Let Many Contracts.

Although approximately $23,000,000 in road bonds are left unsold, according to Mr. Cleaveland's report, approximately $18,000,000 of this amount is already appropriated, while incidental expenses will eat up a share of the balance. During the last five weeks of the Small administration highway contracts totaling $6,500,000 were awarded.

"The real situation is that we have practically no money at all unless there are new revenues," said Mr. Cleaveland. The new revenue hoped for is the income from Gov. Emmerson's proposed gasoline tax.

The department of conservation, Mr. Bradford explained, was stripped of funds by a $56,000 contract let by the Small administration a few days before its retirement for fish and game preserve property in Champaign county. Although warrants for the land were issued, they have been held up in the auditor's office and efforts are being made to stop payment and return the $56,000 to the department.

Real Conservation Needed.

"We are going to need all of it to get through the next three or four months," said Mr. Bradford. "We had only $34,000 on hand Feb. 1, and the fees collected will be only about $12,000. It requires $40,000 a month to run the office, so we may have to dismiss some employés."

Reports were current here today that the next appointment of Gov. Emmerson may be that of former Lieutenant Governor John G. Oglesby to a cabinet post, possibly as director of agriculture. Mr. Oglesby, a farmer in Logan county, was in charge of the agricultural campaign in behalf of Herbert Hoover. Others mentioned for the agriculture post have included B. H. Davidson, former director of the department; Phil Haner, Taylorville, and A. C. Everingham, formerly connected with the Illinois Agricultural association.

Gov. Emmerson was confined to his home this morning, but announced through his secretary that there will be no appointments for several days. Despite a bad cold, the governor left late in the day for Decatur, where he will officiate at the dedication of a new Masonic temple in that city tonight.

DE VALERA TALKS IN GAELIC, BUT ULSTER JUDGE SAYS "JAIL"

BELFAST, Northern Ireland, Feb. 8.—(AP)—Eamon de Valera tonight began serving a sentence of one month's imprisonment after his conviction on a charge of violating the civil authorities' act forbidding his entry into northern Ireland territory.

At the conclusion of the evidence regarding the republican leader's arrest on Tuesday at the Ulster border, Patrick J. O'Donohue, the presiding magistrate, gave Mr. De Valera an opportunity to speak in his own defense. The defendant, who had been taken off the Dublin train at Newry while en route to Belfast to open a Gaelic bazaar, replied in Gaelic.

"Irish is not the language of these courts," the magistrate responded. "The official language is English."

The crown solicitor then interposed with the remark that Mr. De Valera understood English and was merely play-acting when he spoke Gaelic.

In passing sentence the magistrate said Mr. De Valera by his demeanor not only failed to offer any reason or excuse, but seemed to have flouted the whole administration of justice in northern Ireland, and expressed the belief that the defendant was there in consequence of his own deliberate act.

He stated that under the act magistrates could impose a term of imprisonment up to two years and a heavy fine, but in the hope that the defendant might even yet reconsider his attitude, the magistrates had confined themselves to sentencing him to one month's imprisonment.

Snow Near Los Angeles Tops 3 Nights' Cold Spell

Los Angeles, Cal., Feb. 8.—[Special.]—This section's coldest spell of the winter brought a new flurry to La Habra, about 30 miles south and east of Los Angeles. Frost warnings were broadcast for the third night throughout the orange belt.

Chicago Daily Tribune
THE WORLD'S GREATEST NEWSPAPER
Vol. LXXXVIII. Saturday, Feb. 9. No. 35.
Published daily at Tribune Square, Chicago, Illinois.
The Tribune Company, publishers.
MAIL SUBSCRIPTION PRICES.
Mail subscription price in Ill. [outside of Chicago], Ind., Iowa, Mich., and Wis.—Daily with Sunday, one year, $12.50.
Zones 3 and 4 in states other than Ill., Ind., Iowa, Mich., and Wis.—Daily, $7.50 per year.
Zones 5 to 8, inclusive—Canada, Mexico, and foreign—Daily, $12.00 per year.
Entered as second class matter June 8 the act of March 3, 1879. Entered June 8, 1903, at the postoffice at Chicago, Ill., under

YACHT BEARING FIELD MUSEUM PARTY MISSING

Begin Search for Vessel in South Seas.

(Pictures on back page.)

Anxiety for the safety of the Pacific expedition of the Field museum on the yacht Illyria in the South seas was caused yesterday when reports from the orient revealed that no radio reports from the vessel had been received for 26 days. The American embassy at Tokio requested the authorities at Manila to aid in a search for the missing ship.

The anxiety was somewhat relieved when it became known that two messages had been received more recently in the United States. Stephen C. Simms, director of the Field museum, said last night that he had heard from the expedition about a week ago, and Miss Katherine M. Macmillan, sister-in-law of Capt. Seldon B. Boutiller, skipper of the ship, reported the receipt of a message on Monday night.

Cornelius Crane in Charge.

The party, on a 30,000 mile cruise to study marine life in the South Seas and including a dozen scientists under the command of Cornelius Crane of Chicago, son of Richard T. Crane Jr., a trustee of the Field museum, sailed from Boston on Nov. 16, via the Panama canal to the south Pacific. The yacht was last heard from off Turk island in the Caroline group. Ships in this vicinity are endeavoring to locate the vessel through radio calls.

The Illyria, a two masted sailing vessel, is also equipped with a 300 horse power auxiliary Diesel engine. It was designed especially for the scientific expedition and included a radio powerful enough to remain in communication with home stations.

Noted Scientists in Party.

In addition to Mr. Crane, the Illyria carried Karl P. Schmidt, assistant curator of reptiles at the Field museum; Dr. Albert W. Herre of Leland Stanford university; Dr. W. L. Moss of the Harvard Medical school and other scientists. The expedition is seeking the world's only "sea serpents," marine snakes, giant tortoises and rare birds and fishes.

The departure of the Illyria from Boston was delayed by fire, which destroyed part of the equipment. Such an accident on the day of sailing is looked upon by superstitious sailors as presaging misfortune on the voyage.

HOTEL SEEKS TO HALT PROJECT OF ART INSTITUTE

Stevens Asks for Writ Against Building.

A bill for an injunction was filed in the Circuit court yesterday to block the construction of a proposed $5,000,000 addition to the Art institute. The complainant is the Stevens hotel. The south park board is a defendant with the Art institute.

The hotel, which is advertised as the largest in the world, contends that as owners of property abutting Grant park, on Michigan avenue between 7th and 8th streets, it has a right to insist that the land east of the boulevard be preserved for park purposes only. The light, air and unobstructed view of the lake were included in the purchase price of the realty when it was bought on Jan. 17, 1925, by James W. Stevens, the bill points out.

Cite History of Park.

The history of Grant park, with its many lawsuits on this particular question, is cited in the pleading to support the hotel's contention.

The original property owners surrendered riparian rights for the creation of the "Lake Front park," as it was then known, with the condition that the land would always be used for park purposes only.

The Illinois Central railroad, which had tracks on the site, was barred from erecting any building on the park by a decision of the Supreme court on Sept. 14, 1896 in a suit brought by the city of Chicago. On Feb. 3, 1902, the state was enjoined in a bill brought by A. Montgomery Ward from putting an armory in the park. On Feb. 23, 1907, the same plaintiff obtained a similar injunction against construction of the Field Museum of Natural History.

Area Is Defined.

The area covered by these old court orders is from Randolph street to Park Row, between the lake and Michigan avenue, and it is this area that the Stevens hotel is asking the Circuit court to protect against an addition to the Art institute.

The city council granted the institute permission to build on a 400 foot frontage on Mar. 30, 1891. Attorney George P. Merrick, representing the hotel, doubts the legality of this permit but does not attack it.

On Jan. 18, 1928, the south park board granted a permit for the institute to extend its building 800 feet. The 120,000 square feet now occupied by the art building is worth $16,000,000 and the new allowance, 400,000 square feet, is worth $40,000,000, the bill mentions incidentally.

On Mar. 22, 1928, Attorney Merrick addressed the park commissioners, charging that they had acted illegally in granting the additional land to the Art institute. Nevertheless, the permit stood.

COURT ASSIGNS ELLER TRIAL TO JUDGE WILSON

State, Witnesses Gone, Moves for Delay.

The conspiracy indictment against Morris Eller, city collector, and his son, Judge Emanuel Eller of the Superior court, was definitely assigned for trial to Judge Francis S. Wilson of the Appellate court yesterday afternoon. The lone assignment of the Eller case to Judge Wilson was over the protest of the special prosecuting staff of First Assistant State's Attorney Frank J. Loesch.

Although the Ellers succeeded in having the case assigned to a trial judge it was indicated by Special Prosecutor Grover C. Neimeyer that they would not be so successful in obtaining a trial. He intimated to Chief Justice John J. Sullivan of the Criminal court that the prosecution will not proceed to trial with the Ellers until forced to do so by law.

The prosecution is not in a position to try the Ellers because the three chief witnesses are not now available. Two of them have fled from Chicago while a third, Edwin Johnson, recanted his testimony and took a sentence of one year in the county jail for contempt.

The Ellers could have had a trial last fall with fifteen of their henchmen, who were found guilty of conspiracy to commit election day crimes. At that time the Ellers took a change of venue.

"We ask that the two recent kidnaping indictments involving the Eller henchmen, the same men convicted of conspiracy last fall, be assigned to Judge Wilson along with the Eller case," said Prosecutor Neimeyer.

Defense Attorneys Thomas D. Nash and Michael Ahern argued that the motion had to do only with the Eller case and that inasmuch as Judge Wilson agreed to take only one case, it should be the Eller case. In this Judge Sullivan agreed.

Under the law the Ellers must be tried within four terms of court from the time they make a demand. The state, however, can be allowed an additional 60 days on a showing that witnesses have disappeared or for some valid reason a continuance is necessary to the administration of justice. The demand for trial having been made in January, the prosecution can, if it desires, wait until June.

CRIMINAL COURT.

Joseph Duffek, Emory Drew, and Henry Hintemus, burglary, sentenced to 1 year to life each in the penitentiary by Judge Frank Comerford.

Claude Noxan, indecent liberties, sentenced to 1 to 20 years in the penitentiary by Judge Harry B. Miller.

John Brigadni and John Kulki, murder, sentenced to 1 to 14 years each in the penitentiary by Judge John P. McGoorty.

WOMAN DESPERATE OVER APPEARANCE

Tries New Cold Cream and Is Amazed

No more need for despair over your personal appearance. Auditorium Cold Cream will give new life to complexion. Blackheads pimples, roughness and small lines will disappear within a week. The tonic oils of Auditorium Cold Cream will surprise even the most skeptic. That is because Auditorium cleanses more thoroughly than any cream you have ever known, the tonic oils of this magic cream get down into the pores and lines, cleaning them out and furnishing new life to the tissues. Get a package today and tomorrow you will begin to see the difference. A $1.00 size—a full pound—sells for 89c at all Walgreen and Economical Drug Stores.

MANDEL BROTHERS
STATE AT MADISON

Tweed Coats Speak a New Language

These for the Miss

Green tweed with ombre kid caracul scarf and cuffs

Blue tweed with raccoon collar

$75

For Wear Now and Later

Tweed rises to new heights in fashion—with a softness of weave and colors. Suntan, new blues and greens—black and oxford tones among these, with wolf in gray or natural shade, Jap Fox, eggshell caracul and beaver—for contrast. Best of all, all are interlined. Sizes from 14 to 20.

Mandel's—Fourth Floor, State

TODAY and TONIGHT at O-G's

A GREAT SPECIAL SELLING

Regular $10.50 *Brand New*

FASHIONABLE GENUINE WATERSNAKES

BEIGE . GREY . BROWN

$7.85

Extraordinary feature of the O-G 25th Anniversary Sales

Exquisite footwear, originally and exclusively O-G's—that will be very smart for Spring! *Presented in 9 distinctive styles.*

O'CONNOR & GOLDBERG

205-207 STATE STREET, SO. (REPUBLIC BUILDING AT ADAMS STREET)

4616 Sheridan Road
6350 Halsted St., So.
159 Madison St., W
S. E. Corner 63d and Maryland
1253 Milwaukee Ave.
3225 Roosevelt Road

OPEN TONIGHT

FAMOUS SWEETHEARTS

Romeo may have had to climb balconies in his day . . . to tell Juliet of his love . . . while today . . . you merely have to send HER . . . a box of delicious De Met's Candies on St. Valentine's Day!

DE MET'S Valentine Heart novelties . . . all candy filled
Beautiful fancy satin hearts . . . $1.25, $1.50, $2.00, $2.50, $4.00
Beautiful hand painted satin hearts $3.00, $4.50, $6.50
Hand made crepe hearts . . . $10.00
Attractive small heart novelties . . . filled with candy, 15c to 65c
Special facilities for sending candy out-of-town!

De Met's CANDIES

5 WEST RANDOLPH ST. Between State and Dearborn Sts.
103 WEST ADAMS ST. In the New Bankers Building.
11 WEST MADISON ST. Between State and Dearborn Sts.
64 EAST WASHINGTON ST. Between Michigan and Wabash
STATE AND ADAMS STS. Right on the Northeast Corner
69 EAST MONROE ST. Between Michigan and Wabash
330 S. MICHIGAN AVE. Between Jackson and Van Buren
DE MET'S KITCHENS 229 North State Street

AT 125 SOUTH STATE ST.

WALK-OVER SHOE STORE

Final Reduction

SALE

ONE LARGE GROUP WOMEN'S

WALK-OVER SHOES

$6.35

at 125 SOUTH STATE ST. STORE ONLY

For quick disposal all short lines of women's shoes from our annual sale—now grouped at one low price . . . $6.35

SIZES ARE NOT COMPLETE IN EVERY STYLE — YET ALL POPULAR SIZES ARE REPRESENTED IN THIS GROUP

WALK-OVER
HOSIERY SALE
WILL CONTINUE FOR A SHORT TIME

$1.35 HOSIERY $1.19 3 PAIRS $3.50
$1.65 HOSIERY $1.39 3 PAIRS $4.00
$1.95 HOSIERY $1.69 3 PAIRS $4.85

WALK-OVER HOSIERY AT THESE REDUCED PRICES ON SALE AT ALL

WALK-OVER
SHOE STORES
125 SOUTH STATE ST.
TWO CONVENIENT HOSIERY DEPTS. —ONE JUST INSIDE THE DOOR.

4700 Sheridan Road
4052 West Madison St.
6440 South Halsted St.
1313 East Sixty-Third St.
2342 East Seventy-First St.
607 Davis St., Evanston
4715 South Park Way
14 S. Dearborn (Men's)
Elgin-Rockford-Gary-South Bend

Miller & Co
616 South Michigan Ave
TODAY'S SPECIAL
HUDSON SEAL COATS
$225

Advertise in The Tribune

LEGISLAT
CITY'S 14
IN WATER

State Invited
Finance

BY OSCAR
The city has issue
public about $9,000,0
certificates, it was l
It has authorized
$4,000,000 more in
which City Treasu
Peterson has refused
tions the validity of
A bill is pending b
assembly to validat
issue or the $9,000,0
according to inform
aldermen who are
straighten out the ci
fairs and provide mo
of the local govern
They have been told
no question about
$9,000,000 bonds sold
that a group of legis
City Controller Georg
Monday morning "to
facts relating to the
Aldermen to
The council subco
leans and deposits,
seph B. McDonough
tempt to bring all t
formation on this sub
open at a meeting at
The subcommittee
was called for the pri
getting definite inform
and financial tangle c
pending bodies in the
larly with reference t
"All the taxpayers
ers," said Ald. McDo
know how we are ru
and where we are he
stockholders, they w
the bills, and should
tion. If our financia
downstate, the citiz
should be informed
only on our condition
to what extent that
them."
Gov. Emmerson
With this in mind
invited Gov. Louis L.
other state officials
meeting. Invitations
to officials of the Ba
city tax spreading
agencies. Those who h
to be present, in ad
Emmerson, are:
Oscar Nelson, state a
Omer N. Custer, state
William H. Malone, c
state tax commission.
Charles Binger, Cha
Adam Wolff, Gene Oliv
members of the county
sors.
Charles V. Barrett,
singer, William H. W
the board of review.
Edward J. Kelly,
south park commissio
Dr. John Dill Rober
the west park syster
Eugene R. Pike, pre
coln park commission.
Anton J. Cermak, pr
county board.
Hayden Bell, attorn
on tax matters.
Howard W. Elmore,
nitary district.
Ald. McDonough e
deemed the situation
he believed that a
would be highly bene
cerned.
Explains the
"Here is the situ
been represented to u

LEGISLATORS EYE CITY'S 14 MILLION IN WATER BONDS

State Invited to Sit In at Finance Parley.

BY OSCAR HEWITT.

The city has issued and sold to the public about $9,000,000 worth of water certificates, it was learned yesterday. It has authorized the issuance of $4,000,000 more in water certificates which City Treasurer Charles S. Peterson has refused to buy. He questions the validity of the issue.

A bill is pending before the general assembly to validate the $4,000,000 issue or the $9,000,000 issue, or both, according to information given the aldermen who are attempting to straighten out the city's financial affairs and provide money for operation of the local government this year. They have been told that there will be no question about validating the $9,000,000 bonds sold to the public, but that a group of legislators will call on City Controller George K. Schmidt on Monday morning "to ascertain all the facts relating to the situation."

Aldermen to Meet Today.

The council subcommittee on city loans and deposits, headed by Ald. Joseph B. McDonough [13th], will attempt to bring all the pertinent information on this subject out into the open at a meeting at noon today.

The subcommittee session, however, was called for the primary purpose of getting definite information on the tax and financial tangle of all the tax expending bodies in the county, particularly with reference to Chicago.

"All the taxpayers and rent payers," said Ald. McDonough, "should know how we are running financially and where we are headed. They are stockholders, they will have to pay the bills, and should know our situation. If our financial troubles affect downstate, the citizens there also should be informed accurately, not only on our condition but how and to what extent that condition affects them."

Gov. Emmerson Invited.

With this in mind Ald. McDonough invited Gov. Louis L. Emmerson and other state officials to attend the meeting. Invitations also were sent to officials of the large county and city tax spreading and spending agencies. Those who have been asked to be present, in addition to Gov. Emmerson, are:

Oscar Nelson, state auditor.

Omer N. Custer, state treasurer.

William H. Malone, chairman of the state tax commission.

Charles Ringer, Charles Krutchkoff, Adam Wolff, Gene Oliver, John Conroy—members of the county board of assessors.

Charles Y. Barrett, Edward R. Litsinger, William H. Weber—members of the board of review.

Edward J. Kelly, president of the south park commission.

Dr. John Dill Robertson, president of the west park system.

Eugene E. Pike, president of the Lincoln park commission.

Anton J. Cermak, president of the Cook county board.

Hayden Bell, attorney for the county on tax matters.

Howard W. Elmore, president of the sanitary district.

Ald. McDonough explained that he deemed the situation so important that he believed that a frank discussion would be highly beneficial to all concerned.

Explains the Situation.

"Here is the situation as it has been represented to us," explained Ald. McDonough. "The city and school board, the county and other governmental agencies must issue tax warrants to obtain money with which to operate this year. The Chicago banks have said they now hold an estimated $140,000,000 of these warrants. They have estimated that $150,000,000 more will be issued this year, which they say they cannot buy. But they have suggested two plans by which the financing may be done.

"In the meantime we have had to go to New York and borrow $15,000,000 at 5¾ per cent interest. The bankers emphasize the delay in paying last year's warrants and predict it will be 1930 before payment is made. The local governmental agencies should have an authoritative estimate of the time required to get out the 1928 assessment roll. We must have that before we can talk intelligently to the bankers about their suggestions.

"Therefore, I shall ask the assessors and reviewers to estimate how much time they will require for their work. I have also asked Mr. Malone to appear and estimate how much time his state tax commission will take.

Hopes for State Questions.

"The state officials have been invited because the Springfield press dispatches indicate that no legal tax roll can be made in downstate counties until the muddle in Cook county is straightened out. I hope the governor or his representative sees fit to question not only the tax assessing bodies but also the representatives of the city, park boards, sanitary and county boards on their methods of getting cash on which to operate.

"There is more information which it is essential that the city shall have before starting conferences with the bankers, but we will attempt to get that on Monday, if we do not have time at this first meeting.

To illustrate, there are several bills pending before the state legislation on the tax tangle. Reports indicate that Gov. Emmerson, Senator James J. Barbour of Chicago and Senator Richard J. Barr of Joliet have a suspicion that will not completely untangle the mess, and may mix it up more. If that view is correct it will be an fine how-do-you-do for us when we confer with the bankers. Another piece of information we must have is an authoritative statement of when the 1929 tax assessment will be finished."

GRANDCHILDREN OF RULER RUN NAKED

Prof. Thomas Masaryk, president of Czecho-Slovakia, who is a believer in plenty of fresh air and sunshine for children, with his grandchildren, who invariably go about without clothing on bright sunny days.
[Associated Press Photo.]

CITES GRANDMOTHER'S CASE IN RETURNING BRIDE TO HUSBAND

(Picture on back page.)

Superior Judge Worth E. Caylor yesterday cited his grandmother's matrimonial experience as precedent for returning a 16 year old bride to her Lochinvar husband, 22 years old. John Giangiacomo, 6319 South Artesian avenue, came into court to get his wife, Irene, from her mother, Mrs. Anna Hoff, 8934 South Marshfield avenue.

"He virtually kidnaped her," the mother complained. "He came into church two weeks ago and took her away from me, eloping to Crown Point. I didn't find her until last Sunday, when I took her back home. She is only a baby and I want to keep her with me."

"My grandmother was only 15 years old when she was married," Judge Caylor reflected. "What does Irene want to do? Do you love your husband?"

"I love him," the girl answered, "and I want to go back to him."

"Do you love him more than you do your mother?" Mrs. Hoff demanded.

"Don't answer," the judge interrupted, and then turned to the mother. "Of course, she loves both of you. My grandmother was successfully married at 15, and I'm going to send Irene back to her husband."

MOTHER OF NINE, 77, BECOMES 4TH WIFE OF MAN, 73

Mrs. August Pross, 77 years old, the mother of nine children, became the fourth wife of William Rieve, 73 years old, of Aurora, yesterday. The ceremony was performed in Aurora by the Rev. A. M. Loth, pastor of St. Paul's Lutheran church. Two of Mr. Rieve's former wives died and he divorced the third a year ago.

3 EX-COPS ADMIT LAGRANGE THEFT; CHIEF RESIGNS

Three former La Grange policemen were sentenced to from one year to life in the penitentiary by Judge Comerford in Criminal court yesterday when they pleaded guilty to charges of burglary. The ex-policemen, Joseph Duffek, 28 years old, Emory Drew, 28 years old, and Henry Huizinga, 26 years old, brother-in-law of Chief of Police Henry Pullman of La Grange, with whom he lived, robbed the store of George J. Repsold in La Grange of 100 rugs last summer.

All three men were on the police force at the time of the burglary, and in their report to Chief Pullman declared that the crime was of a baffling nature. The chief later caused the arrest of the trio when he received a tip that they had committed the robbery.

Following the sentencing of his brother-in-law, Chief Pullman sent in his resignation to the La Grange village board last night. It was accepted. Byron Greenlee, superintendent of public works, was appointed to act as temporary chief of police.

Boy, 14, Injured by Fall While Ice Skating, Dies

Injuries sustained when he fell while skating on the ice in front of his home on Jan. 30 caused the death last night of Emil Sarich, 14 years old, 1636 Cortland street. The boy died of a ruptered blood vessel in his abdomen.

YOUTH GUILTY OF MANSLAUGHTER IN AUTO DEATH

One Killed, Girl Hurt at Grade Crossing.

(Picture on back page.)

Andrew Knizer Jr., 25 years old, a plumber and steamfitter, 2110 North Lockwood avenue, was found guilty by a jury before Judge Thomas J. Lynch yesterday of manslaughter in conrection with an automobile accident. It was the first such conviction since 1927, with the single exception of a Negro youth who pleaded guilty last year. The verdict carries a penalty of from one to fourteen years' imprisonment.

Knizer was indicted after his automobile collided on June 10, last, at 68th street and Wentworth avenue with a car driven by Martin Doherty, 24 years old, a salesman, 6726 South Maplewood avenue, who died eight hours later. Knizer, according to testimony, was driving fifty or sixty miles an hour, returning from a dance.

One Killed, One Hurt.

Jean Farmer, 10 years old, daughter of Richard W. Farmer, wealthy head of a tailoring company bearing his name at 16 West Jackson boulevard, was injured, perhaps fatally, yesterday, and the family chauffeur, Berger Ahlberg, 23 years old, Highland Park, was killed by a Chicago, Milwaukee, St. Paul and Pacific train that struck their automobile on a grade crossing in Glenview.

The chauffeur was driving the girl from a Chicago school for the deaf to the Farmer estate in Deerfield. The railroad tracks intersect Waukegan road at an angle. The driver evidently first saw the train when a few yards from the crossing. The automobile skidded onto the tracks and was crushed by the locomotive.

Chief of Police J. V. Miller of Glenview took the girl, a deaf mute, to the Evanston hospital. Her skull was apparently fractured, her right leg broken and she seemed to be suffering severe internal injuries.

Gates Not Lowered.

Chief Miller questioned a watchman at the crossing and ordered him to appear at the inquest today.

L. W. Coons, president of the village, stated that he had for some time been seeking authorization for a subway under the tracks at the crossing because six persons have been killed there in twenty months.

There were two other automobile deaths yesterday, raising Cook county's 1929 motor toll to 80. The other victims:

Max Peter, 52 years old, 3452 Diversey avenue. Run over on Monday in front of 3909 North Western avenue by a truck driven by Frank Larson, 36 years old, 4750 North Hermitage avenue.

Frank J. Benes, 39 years old, 4128 West 21st place. Struck last Tuesday at 22d street and Crawford avenue by an automobile whose driver escaped.

BRITISH KING GOES TO SUSSEX SEASIDE IN SPECIAL AMBULANCE

BULLETIN.

LONDON, Feb. 9.—(AP)—King George left Buckingham palace at 10:34 a. m. for Craigwell house, Bognor, Sussex, where he will recuperate from his long illness. Queen Mary started for Craigwell house five minutes after the king.

[Chicago Tribune Press Service.]

LONDON, Feb. 8.—King George expects to leave Buckingham palace at 10:30 a. m. tomorrow to take up temporary residence at Craigwell house, Bognor, in the hope that the vigorous sea air and sunshine of Sussex downs will repair the ravages of his long illness. Five minutes after the sovereign departs in a specially designed ambulance, Queen Mary will leave the palace and motor by a shorter route to Bognor in order to be able to welcome her husband.

Early watchers at the palace gates knew the royal plans before the bulletin was posted, for a van carrying the king's heavy luggage drove off early. The van carrying his bedroom furnishings left last night. Although Queen Mary decided not to take many pieces of the heavy palace furniture, she has ordered a half dozen familiar pieces transferred in order to provide homelike surroundings. This includes the king's favorite leather armchair as well as his personal bureau and one or two small tables.

A tapestry, an easy chair, a beautiful chest and bric-a-brac stands were transferred from the queen's boudoir, while another large wooden chest contains the royal cutlery, plate, and linen.

COOLIDGE TO SEE AMERICA FIRST ON RETIREMENT

Washington, D. C., Feb. 8.—[Special.]—President Coolidge plans to see the United States before he travels abroad. Reports that the President is considering "doing Europe" after his retirement to private life on March 4 were denied at the White House today. It was asserted that while Mr. Coolidge has received many invitations to visit European and South American countries, none have been accepted.

VALENTINE'S DAY
FEBRUARY
The FOURTEENTH

A Valentine Box of Fannie May's Wonderful Home-Made Candies will Express Your Affection Far Better than Words!

Filled, satin, heart-shaped boxes are priced as follows:

1 lb. . . $1.30 2 lbs. . . $2.30
3 lbs. . . $3.25 5 lbs. . . $5.00

Fannie May Home made Candies 70¢lb

FANNIE MAY CANDY SHOPS—ALL OVER CHICAGO

GREENE'S
230 S. Michigan Ave.
Near Jackson

Today—
Dress Sale
$10.25

One of the Models pictured —300 Dresses in Advanced Spring Styles—actual values to $25—priced to close out today only $10.25.

4 Hour Sale
9 A. M. to 1 o'Clock
HATS
Final clearance of values to $22.50 $2

W. H. TAYLOR
30 SOUTH MICHIGAN BOULEVARD

Smartly tiered frock in the new tomato red.
$39.50

THE BRIGHT FROCK
$39.50

One of these gay, dashing little frocks will simply transform your outlook on life! In the most brilliant hues—Bright Blue, Pumpkin Orange, Billiard-Table Green, Rose-Red.

$8.50 $10 $12
ODD TROUSERS REDUCED TO
$5.95

They'll match almost any suit

Thousands of pairs of trousers—made from the very same fabrics that are used in our fine $50 $60 $65 $75 suits—stripes, plaids, plain colors, blues, oxfords. The high quality—the very low price makes them truly matchless values

3rd FLOOR

MAURICE L. ROTHSCHILD
State at Jackson

Coupon for Special LIFE INSURANCE POLICY

Issued Exclusively to Chicago Tribune Readers

$1.00 a month, with coupon below, for a Life Insurance Policy which pays $1,000 Plus!
No Medical Examination! No Subscription Necessary!
Note: Included Are Valuable Total and Permanent Disability Benefits!

This means that Full Amount of Insurance is payable to the insured, WHILE LIVING, in event of Total and Permanent Disability, as stated in Policy. Open to men, women, boys and girls in normal health, between ages of 9½ and 44½. Only one policy to a person. Issued by the Federal Life Insurance Company through special arrangement with the Chicago Tribune.

FILL IN AND MAIL COUPON

"Special Life Insurance Department"
FEDERAL LIFE INSURANCE COMPANY,
168 N. Michigan Avenue, Chicago, Ill.

I hereby certify that I am a reader of the Chicago Tribune and wish to apply for a Special Life Insurance Policy made available by the Chicago Tribune in the Federal Life Insurance Company, in the amount of $1,000 PLUS. I enclose check or money order for $..... to pay for First Month's ☐ One Year's ☐ Premium.

Yearly Renewable Reducing Term to Age 65. Whole Life Thereafter.
NOTE: The premium is $1.00 per month up to the policy anniversary nearest age 45 of the insured. Thereafter $1.50 per month. If you wish to pay for a full year, enclose $11.00.

My Name is.....
Print name in full — Do not use initials

My Address is.....
Street — City — State

Date of Birth..... Day Month Year — My Age is.....

Beneficiary.....
Write here the full name of the person to whom you want Insurance paid at your death.

NOTE: This Insurance will become effective if and when issued by the Federal Life Insurance Company at its Home Office in Chicago. A short-form application blank will be mailed to applicants in accordance with requirements. The Federal Life Insurance Company reserves the right to reject any application for this Insurance for any cause whatsoever, and in such cases will refund to the applicant the full amount of the payment with this coupon. This offer open only to persons between ages of 9½ and 44½. Only one of these Life Insurance Policies to a person.

COUPON FOR TRIBUNE ACCIDENT INSURANCE POLICY

For New Policy or Renewal

To secure the Tribune's $7,500.00 Travel Accident Insurance Policy, or to renew for another year one previously issued to you, cut out and fill in the application below and send it with $1.00 to Tribune Insurance Dept. Federal Life Insurance Co., 168 N. Michigan Av., Chicago, Ill. (As stated in the Policy, the value of all specific indemnities increases 10% each year your policy is renewed.)

FILL IN AND MAIL COUPON

☐ NEW POLICY OR ☐ RENEWAL
Check here if you wish new policy — Check here if you wish old policy renewed

APPLICATION for $7,500.00 TRAVEL ACCIDENT INSURANCE POLICY
Issued to Readers of the Chicago Tribune

(Fill Out This Application and Send to Tribune Insurance Dept. FEDERAL LIFE INSURANCE COMPANY, 168 North Michigan Ave., Chicago, Illinois, with Registration Fee of $1.00—Money Order or Check, made payable to Federal Life Insurance Co.)

I certify that I am or will become a reader of the Chicago Tribune and hereby apply for a $7,500.00 Policy in The Federal Life Insurance Company, issued only to readers of the Chicago Tribune. (If you wish a new Policy, ALL QUESTIONS BELOW MUST BE ANSWERED. If you wish to renew a Policy previously issued to you, indicate above and fill in name and address only.)

FULL NAME.....
ADDRESS..... Street — City — State
PLACE OF BIRTH..... AGE.....
DATE OF BIRTH—MONTH..... DAY..... YEAR.....
ARE YOU TOTALLY BLIND OR DEAF?..... ARE YOU CRIPPLED TO THE EXTENT THAT YOU CANNOT TRAVEL SAFELY IN PUBLIC PLACES?

WRITE HERE NAME AND ADDRESS OF PERSON TO WHOM YOU WANT INSURANCE PAID IN CASE YOU ARE KILLED; OTHERWISE IT WILL BE PAYABLE TO YOUR ESTATE.
BENEFICIARY'S NAME.....
RELATIONSHIP.....
ADDRESS.....

No more than one of these Accident Insurance Policies will be issued to any one.
This offer open only to persons between the ages of 10 and 70.

WEALTH FADES; OLD SALTIS MOB GOES GUNNING

Five Jailed; One Shot; One Sought as Slayer.

The sad fate which has befallen the opulent south side gang of Saltis since their leader, Big Joe, departed from the marts of the beer trade nine months ago with police and federal agents in hot pursuit came to light last night. The depth to which a beer runner will sink to maintain his standard of living was revealed at the detective bureau where five alleged members of the gang were in custody as robbery and burglary suspects. Two others are fugitives, one accused of murder and the other of robbery.

Nine months ago the Saltis gang was supreme in the south side liquor business. Today their erstwhile chief is a prisoner at the Bridewell, serving a 60 day sentence for gun toting which caught up with him just before Christmas after he had eluded searchers for 208 days. And Eddie Piech, one of his lieutenants, lies desperately wounded in the Bridewell hospital. He was shot by a policeman, not in battle but in an attempt to escape from a squad who wanted him for robbery.

Here's the Roll Call.

Thus have the Saltis henchmen fallen and the reason, the police say, can be found in the raids which city and federal authorities have made continually on the gang's stills and saloons since Big Joe went away. The five now held at the bureau are:

James Becker, 38 years old, 1718 South Morgan street.

Joseph Risnick, 32 years old, 744 West 26th street.

Arthur Bowler, 30 years old, 4525 South Sawyer avenue.

James Brecak, 33 years old, 3220 Parnell avenue.

Stanley Maczmarek, 28 years old, 2829 West 30th street.

The shooting of Piech proved the downfall of the gang. When he was seized the police learned that the men frequented the flat of Risnick. On Thursday night they went there and found Becker with four pistols obtained for his companions' use. Becker told police that he was an employé of the city water extension bureau sponsored by Morris Eller, city collector and boss of the 20th ward.

After Becker's arrest policemen were left in the flat and yesterday they seized Risnick, Bowler and Brecak. The latter two were identified by officials of Ashjian Brothers' rug store at 6836 South Chicago avenue as the men who entered the place on Jan. 23 and carried away $20,000 worth of rugs.

Maczmarek was arrested after he tried to persuade Alexander Stanic, 8559 Burley avenue, not to prosecute the man who robbed him of $800 on Jan. 19. This man, according to Stanic, is Piech.

Accused of Many Robberies.

For weeks Piech had been sought in connection with the robberies of the Savoy ballroom, the Israel Warshawsky residence in Wilmette and the looting of other homes. Last night his five companions were being questioned about these crimes and also about the Cuneo Press pay roll holdup and the daring robbery of the Calumet Baking Powder company office where 300 employés were terrorized by a gang.

Dutch Emmerling, an alleged Saltis gangster, who was acquitted of the slaying of his wife two years ago, is the man sought on a robbery charge. Edward Maciejewski, alias Eddie Mack, another Saltis lieutenant, is being sought as the slayer of Steve Kuczynski, who was shot to death recently in a beer flat at 4915 South Ashland avenue.

SAYS NEARBY CITIES SEE NEED OF WIDER ROADS

They'll Bring Profit in 1933, Hayes Predicts.

Cities within a 150 mile radio of Chicago have awakened to the urgent need of building wide highways leading into Chicago in preparation for the enormous motor traffic to be attracted by the World's Fair in 1933, it was declared yesterday by Charles M. Hayes, president of the Chicago Motor club. His views were concurred in by officials of the Chicago Regional Planning association.

Mr. Hayes asserted that of the three ways by which visitors will come to the fair—train, airplane and auto—the automobile will be far in the lead. With this fact in mind, the motor club has organized a campaign which has been going on for some time with gratifying results, he declared.

Wider Highways Needed.

"The cities around Chicago in the Milwaukee-Rockford-Peoria-Kankakee circle have begun to realize that if they want to benefit from the World's Fair, they must help to develop adequate highways into Chicago so as to encourage motor traffic," he said. "Many meetings have been held which members of the chambers of commerce and other civic organizations have attended.

"Many communities have officially indorsed the wider road program. They realize that the big problem presented to them by the 1933 fair will be the handling of the tremendous traffic attracted to Chicago. Wider roads should be built at once so that all will be in readiness by 1933.

Whole Area Will Benefit.

"It is obvious also that many of these visitors will stop in outside towns. There they will spend thousands of dollars. The building of wider roads will result in great benefits to the cities in the Chicago area."

Mr. Hayes said he believes that thousands of airplanes will be in use in 1933 to bring visitors to the fair. Acting on this belief, the motor club is contemplating the organization of an aviation department, he said.

Robert Kingery, secretary of the Chicago Regional Planning association, pointed out that many communities in the Chicago area have been lined up to coöperate in the association's wider roads program.

TWO YOUTHS HELD AS ROBBERS.

Oliver Baker, 19 years old, 1527 Wicker Park avenue, and Fred Scheuerman, 21 years old, 3023 Normandy avenue, were held to the grand jury under bonds of $15,000 each by Judge William E. Helander in the Boys' court yesterday when they were arraigned on twenty charges of robbery.

PASSENGER AIR SERVICE TO N. Y. MAY OPEN SOON

A rumor that the National Air Transport company is to open the first all passenger airplane service between Chicago and New York received partial confirmation yesterday from Earle H. Reynolds, president of the company.

Five new Ford tri-motored cabin planes, each with a passenger capacity of 14, have been delivered and are now being tested and used frequently in carrying the air mail over the New York-Chicago segment of the transcontinental line. It is understood that the pilots on the N. A. T. staff are being trained in the new ships in preparation for the opening shortly of the new passenger service.

Mr. Reynolds stated yesterday that daily passenger service between Chicago and the eastern seaboard is part of the National Air Transport's program of expansion, but added that it had not been decided as yet when the service would be inaugurated.

The N. A. T. now flys the mail between Chicago and New York and to the southwest. Occasionally passengers are carried over the eastern leg when the mail shipment is light, but no service exclusively for passengers is provided.

The company is the first to contemplate regular passenger flights to New York. Two transcontinental routes between New York and the west coast are to be opened in the spring, but each follows a course that crosses south of Chicago.

JURY CONVICTS GIRL AS ROBBER DESPITE TEARS

(Picture on back page.)

Miss Jean La Monte, 20 years old, a public dance hall instructress, wept before a jury yesterday in Judge John P. McGoorty's criminal court, where she was on trial charged with robbery with a gun. Despite her tears the jurors found her guilty.

Miss La Monte will be sentenced to one year to life in the penitentiary—the same sentence to be given to her three boy companions—unless Judge McGoorty later allows her a motion for a new trial.

The youths made every effort to shield the dark haired Jean from punishment. They took all the responsibility for the four robberies with which the quartet were charged, but the jurors, like Assistant State's Attorneys Duane Reed and Clarence Piggott, refused to discard the story of Miss Mona Phelan, 3418 North Springfield avenue, who said the La Monte girl stripped her of her fur coat.

Last Clearance
of winter coats
$75.00
Tweed Coats with Fur
Formal Coats with Fur

The remaining coats from one of the most luxurious groups of the season . . . trimmed with mink, fox, beaver, caracul, nutria and kolinsky.

On account of the tremendous reductions—all sales must be final. No exchanges—no credits.

The Tailored Woman
750 NORTH MICHIGAN AVENUE

How Is Your Appetite?

Need tempting? There is nothing that will revive that hungry feeling quicker than a succulent slice of real ham—preferably a generously thick cut of Roberts' SWEETMEAT!

Roberts' SWEETMEAT Hams and Bacon

are both leaders in their line—in a class without a peer! Made good by experts who devote their entire time to the successful production of America's finest hams and bacon for people who care.

ROBERTS & OAKE
CHICAGO
"Pork products exclusively since 1895"

CHAS. A. STEVENS & BROS
Saturday at Stevens

The Handstitched Felt Hat
$10
—achieves a most youthful silhouette with its wide brim—flared at the sides and folded back in the front. A metal buckle adds a touch of smartness to the snugly fitted back. Available in many attractive colors for wear now.
MILLINERY—FIFTH FLOOR

The Georgette Afternoon Dress
$17.50
—reveals the latest fashion notes with its two tiered pleated skirt and large cape collar. Also many other attractive models are offered today at this remarkable price. Sizes 14 to 20.
MODERATELY PRICED DRESS SECTION—FOURTH FLOOR

To Close Out
Street, Afternoon and Evening Dresses. 100 originally priced up to $135, now $25; 125 originally priced up to $225, now $45.
DRESSES—FOURTH FLOOR

The Bow-Trimmed Junior Dress
$25
—follows the trend of the grown-up fashions with its peplum effect and pleated frill trimming. It is fashioned of flat crepe in Spanish red, beige and Paris blue. Sizes 13 to 17 years.
JUNIOR APPAREL—THIRD FLOOR

The Two-Piece Knitted Sports Frock
$19.50
—a London Trades Model—is just the thing for immediate town-wear under Winter coats! It consists of a flared skirt and a slip-over double-breasted effect blouse, fitted at the waistline. In white, navy, tan and red. Sizes 14 to 20.
SPORTS SECTION—THIRD FLOOR

Overnight Service to Columbus, O.
Lv. Dearborn Sta. 10:35 pm
Ar. Columbus.....7:58 am
Modern Steel Pullmans
Ready for Occupancy 9:30 pm
Consolidated Ticket Office
182-188 W. Jackson Blvd. Tel. Wabash 4600
Dearborn Station
Tel. Harrison 9620
SHIP BY RAIL
ERIE
Erie Railroad

"She can pick out my socks . . . and my neckties too . . . but I'll be dog-goned if I don't choose my own cigarette! *I'd rather have a Chesterfield.*"

Hang it, *yes!* . . . Here's one cigarette that can *satisfy* without being harsh. It is mild, *genuinely mild*, but far from being insipid or tasteless.

Chesterfield
. . . mild enough *for anybody*
and yet *THEY SATISFY*

LIGGETT & MYERS TOBACCO CO.

POPE'S POWER AS SOVEREIGN FIXED BY ITALIAN PACT

Vatican Law to Control All Marriages.

ROME, Feb. 8.—(AP)—The last article of the Italo-Vatican treaty of conciliation, to be signed Monday, reads: "The pope acknowledges the kingdom of Italy with the city of Rome as its capital and the house of Savoy as the reigning dynasty."

The treaty begins: "In the name of the most holy and indivisible Trinity, his holiness, Pope Pius XI., and his majesty, King Victor Emmanuel III. of Italy," etc.

The first article declares that the law of guarantees of May 13, 1871, which established the status of the papacy in Rome after the fall of the temporal power, has come to an end.

Acknowledges Pope's Sovereignty.

Following articles acknowledge the complete sovereignty of the supreme pontiff over "the City of the Vatican," with the present boundary enlarged as far as Cavalleggeri gate, following the Vatican walls and comprising St. Peter's square.

Outside "the City of the Vatican" the sovereignty of the pope is acknowledged also over apostolic palaces, churches and institutions.

Within six months the Villa Barberini at Castel Gandolfo, famous for years as the summer home of the popes prior to the "voluntary imprisonment," must be expropriated and delivered to the pope and added to the papal villa there.

Will Enjoy Immunity.

Throughout Italy in all churches and buildings where the pontiff may go he will enjoy immunity. In other words, the laws of the state will be suspended in his favor.

The patrimony and administration, of the holy house at Loreto will be returned to the pope.

The right of extraterritoriality is extended to all residences of cardinals in Rome as well as to the residences of all diplomats accredited to the holy see, who will enjoy the same privileges as those accredited to the king of Italy.

Fixes Indemnity to Vatican.

The treaty is followed by a supplement containing clauses of a financial character, consisting chiefly of formulae for the payment by the Italian government to the holy see of an indemnity of one billion lire in cash [about fifty million dollars] and one billion lire [about fifty million dollars] in government bonds immediately.

The concordat, besides clauses previously made public, contains a prohibition to the clergy against belonging to any political party and acknowledgment on the part of the Italian government of the organization called "Catholic Action," under the control of the bishops and the pope.

Church to Govern Marriages.

Marriage laws are among the matters of great public interest in the treaty. All questions concerning the matrimonial tie are established by the concordat as the exclusive competence of the ecclesiastical authorities.

The original draft of the marriage clauses in the concordat said legal separation would "be tolerated." Later the pope agreed to modify this to "consentita," which means allowed. Such separation, however, can be granted only by state courts.

A learned authority on canon law tonight said divorce as understood in the modern law of France, England or the United States does not exist either in canon law or in the Italian civil code. Both laws, however, admit of complete dissolution of the marriage bond, so that the man or woman is free to contract a fresh marriage in grave specified cases [separatio quoad vinculum] or simply relief of one of the parties from the obligation of living with the other [separatio quoad torum et mensam.]

Permits Legal Separation

This latter corresponds to leggal separation and may be granted in the case of mutual consent of the applicants or if one party exposes the other to grave danger of body or soul or commits adultery. In all other cases the marriage bond is indissoluble and married persons are bound to live together as husband and wife. Canon law uses the word divorce not in its modern sense but as meaning a dissolution of the marriage bond or separation as in the above mentioned cases.

The difference between modern laws allowing divorce and canon law is that the former consider marriage as a civil contract concluded by individuals and dissoluble like any other contract, while the latter proclaims that marriage is a sacrament that no man power can dissolve.

EUROPE'S FAIREST

Fraulein Erzsi Simon, Miss Hungary, who was chosen by sixteen eminent artists as the most beautiful girl in Europe, and will compete against "Miss America" at Galveston, Tex., for the title "Miss Universe."

[Pacific and Atlantic Photo.]

BANDIT BEATEN, DISARMED BY INTENDED VICTIM

Wally Martin, 22 years old, 216 West Garfield boulevard, was captured after being disarmed and bady beaten last night by Homer Smith, 25 years old, proprietor of a gas filling station at 810 East 61st street, when he tried to rob the latter at the point of a nickel plated revolver.

When Martin, who said that he is a painter by trade, approached Smith at the gas station and displayed his gun and ordered him to hold up his hands, Smith leaped at Martin's throat, grappled with him, and wrested the gun away. He then beat nim over the head with the firearm. A doctor was called later to attend to the robber's battered head. Smith held his prisoner until police arrived.

FAIL TO SAVE CHILD'S LIFE.

An inhalator failed to save the life of Dorothy Winder, 5 years old, 3329 South Artesian avenue, who was suffering from pneumonia. The child died two hours after firemen applied the device yesterday.

WOMAN BANDIT USES TEAR GAS TO HOLD UP BANK

Detroit, Mich., Feb. 8.—[Special.]—Firing a tear gas bullet in the face of Thomas Witkowski, cashier of the Michigan State Bank of Detroit, a woman bandit grabbed $2,000 in cash and escaped in a waiting auto today at noon.

Entering the bank just before 12 o'clock, the woman walked directly to Witkowski's window and handed him a note demanding $2,000. Then she fired a tear gas bullet from a small pistol. The cashier, choking and partially blinded, shoved the money through the cage door. The woman grabbed it and ran from the gas filled bank.

Repulsed and confused by tear gas, two workmen who turned robbers, were captured by George Springer, Plymouth chief of police, following an attempt to hold up the Plymouth Liberty Starkweather bank.

Ald. Moran's Auto Stolen from in Front of Church

Ald. Terence F. Moran [16th], one of the councilmen who voted against the addition of 1,000 police, yesterday felt the need for adequate protection for the city. He reported to the police that his automobile, parked at the Visitation church Thursday night, had been stolen while his two sons were inside. Four days ago he reported the loss of his dog to the police.

Bedford Shirt Co.

PHOENIX

"Lake Shore Stripes"

$1

No 245

A NEW NOTE IN MEN'S HOSE

Neat—distinctive—colorful. The fact that Lake Shore stripes are made by Phoenix is a guarantee of quality and long mileage.

Largest Exclusive Distributors of Men's Furnishings in America

Bedford Shirt Co.

Established 1903 . . . H. JOSELIT, President

15 BEDFORD LOOP STORES!

$2 $2.50 $3 $3.50

HAND TAILORED SILK TIES

$1

A grand clearance of our own and the finest tie manufacturers' surplus stocks

We've had wonderful tie sales before, but none of them could even approach this one. There's not a tie in the lot worth less than $2 and thousands are the $2.50 $3 and $3.50 kind. All are hand tailored and perfectly styled

TODAY 8:30

MAURICE L ROTHSCHILD

State at Jackson

REVELL'S

at WABASH and LAKE

SATURDAY GIFT SHOP SPECIAL!

$8 Desk Calendar Stand With Fountain Pen

$3.75

Appropriate for Home or Office Use!

A very decorative and convenient set consisting of attractive stand in walnut or red enamel with calendar and black and green lifetime fountain pen. Complete $3.75.

NO PHONE ORDERS

Alexander H. Revell & Co.

MANDEL'S STATE AT MADISON .. FASHIONS WITH VALENTINE AIRS!

Little Fashions to Adorn You, or to Say "Will You Be My Valentine?"

Accessories that will make your Winter costume seem newer—your early Spring wardrobe smarter—and your selection of Valentine gifts easier.

Valentine Handbags Have Modern Ideas

$5

Black, Brown and Colorful Leathers

One style has three sets of clasps at the top—opening into three separate compartments. Another has safety pocket. Not only dark shades, but brilliant red and green. Almost every style you can wish—with long handles or back straps. Lizard grain, box calf, Hudson seal grain leather—a few black and brown suedes.

Mandel's Handbags—First Floor—State.

Tri-Colors in Silk Scarfs

$1

Among Many Squares and Triangles

Handpainted scarfs that fit like a cape! Georgette squares, crystal crepe squares with airbrush painting—all in this sale.

Colorful long and square crepe Scarfs for $1.95

Mandel's Scarfs—First Floor—State.

Necklaces in Crystal at

$2.95

Cast a Glitter for Valentine Day

A modern gift—gleaming Chokers in Chanel style, set in sterling silver. Choose one for round your neck. Another to wrap as bracelet round your (or her) wrist.

Mandel's Jewelry—First Floor—Wabash.

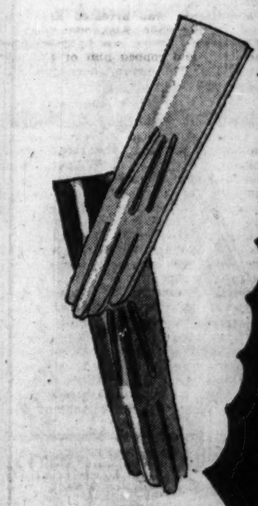

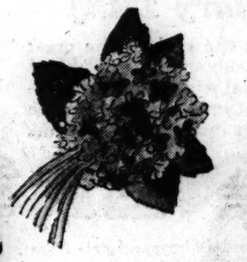

Roses Red, Violets Blue

$1

Special Purchase for Valentines

Old-fashioned sentiment, but modern flowers—for frocks or coats. Single or in clusters, violets, roses, gardenias, cowslips, narcissi, appleblossoms are in the collection. Your choice for Valentines.

Mandel's—First Floor—State.

Exceptional! Kid Gloves

$2.45

Soft quality—French Imports

A famous maker of Gloves sent these to Mandel's for a Valentine special. Two clasp, with overseam finish. Tan, mode, beaver, brown, black and white. Unusual gloves these for $2.45.

Mandel's—First Floor—State.

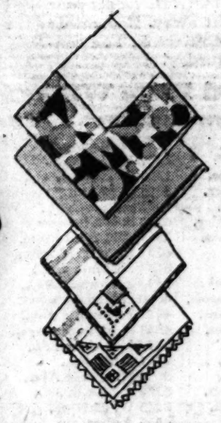

Large Chiffon Kerchiefs

$1

High fashion, with tricolors, suntan shades, ombre, black-and-white among them, and seemingly every pastel tone.

New French and Irish linens for 50c each.

Mandel's—First Floor—State.

Suntan Hues Phoenix Hose

$1.50

Prove not only thoughtful as a gift-giver, but fashion-wise. Choose the correct Suntan shades in this lightweight service hose.

Triple your Gift—3 pairs $4.25

Mandel's Hosiery—First Floor—State.

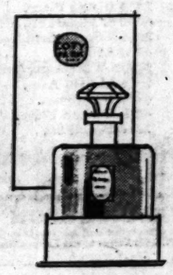

Give Coty's—$1.95

Popular Odors in Toilet Water

L'Origan, Chypre, Paris or Styx odors bottled for $1.95 each. Chypre, Paris, Emeraude or L'Origan Perfumes for $3.75—sweet remembrances for Valentines!

Mandel's—First Floor—State.

Manikins will promenade in The Tea Room for the Noon Hours today beginning at 12:45 o'clock

MIAMI'S GAYETY DRAWS NOTICE OF DRY LEAGUE

Plan Little Demonstration Next Week.

BY PHILIP KINSLEY.
[Chicago Tribune Press Service.]

Miami Beach, Fla., Feb. 8.—[Special.]—Greater Miami, at the height of its season, with visiting millionaires as plentiful as cocoanuts, its racing, gambling, and drinking discreetly arranged with the nation's spotlight upon it because of the presence of the President Elect and other notables, is drawing to itself the attention of the Anti-Saloon league. A little demonstration in a dry way is to be staged next Wednesday.

Conflict of Forces.

While Mr. Hoover is away fishing on the west coast the business committee of the league will hold a luncheon at the White Temple in Miami with Howard Hyde Russell, founder and associate of the league, toastmaster. George W. Morrow, national field secretary; Robert P. Carson, lecturer, and Willis J. Abbott will be the speakers. Mr. Carson will speak on "Amendment 18 and the League's Second Campaign to Obey and Enforce."

Something of an inner, unseen conflict is going on in Florida between those forces that like to attract the spenders to these lovely beaches and balmy, tropical night clubs and those who are more anxious to emphasize the moral aspect of things and let Florida build through its own natural resources.

There is much agitation, for instance, against racing and its attendant gambling and threats are heard that the tracks will be closed.

No Dearth of Good Liquor.

The beaches are crowded with gay and sunburned girls. The clubs and bars are well managed, but there seems no dearth of good liquor. The rum runners of the federal government seem to be tied to the docks most of the time.

The Miami Herald calls attention this morning to the fact that one of Mr. Hoover's callers on Thursday was Don C. McMullen, attorney in Florida for the Anti-Saloon League. He was accompanied by Judge Leo Stalnaker, chairman of the house committee on prohibition and enforcement of the last state legislature. They spent only a few minutes with Mr. Hoover, calling merely to "pay respects," according to Mr. Hoover's secretary.

VAN LENT SENATE FIGHT COMES TO SURPRISING HALT

Witnesses Missing as Prosecutor Appears.

BY PARKE BROWN.

Attorney John Dailey, former state senator from Peoria, called an unexpected halt yesterday in the hearing of the contest of George Van Lent against State Senator George Mendel of the Second senatorial district, one of the west side pocket boroughs.

The taking of evidence in support of Van Lent's petition, begun on Thursday before a subcommittee of the senate committee on elections headed by Charles H. Thompson of Harrisburg in the city hall, was continued yesterday morning. But almost before the afternoon session had a fair start Attorney Dailey asked for a recess until this morning.

Prosecutor at Hearing.

The sudden halt was coincidental with the appearance at the hearing of Thomas A. Dillon, assistant state's attorney, and Charles Center Case, vote fraud prosecutor, who not only were watching the testimony but were having a complete transcript made of it. It was suggested that these facts had something to do with Attorney Dailey's announcement that a number of his witnesses had failed to appear.

Inasmuch as Mr. Dailey had filed several hundred affidavits alleging that fraud had been committed against his client and had said that some 300 witnesses were to be called, his move caused surprise to the subcommittee.

Consults with Client.

Mr. Dailey said that a number of witnesses had failed to respond to summons. He then suggested that, while such testimony might be out of regular order, he might call the contestant, Van Lent. But after a conference with his client he asked for the continuance.

"If we can stop now for the day and resume in the morning," he said, "I believe we really can save considerable time. In the interim we can sift the remaining evidence we have to present and we will agree to conclude by noon tomorrow."

To this Attorney Francix X. Busch, former corporation counsel, agreed on behalf of his client, Mendel.

WATER BURSTS 'PIE CRUST' CITY, FLOODING HOMES

[Chicago Tribune Press Service.]

LONDON, Feb. 8.—London's "pie crust" surface broke through again early this morning, releasing a torrent of water from the bursting of an underground main, flooding several streets in the fashionable Lancaster Gate district, while the police dashed from door to door arousing residents not awakened by the thunderous explosion which threw a twenty foot jet of water in the air.

Although there were no casualties, the flood has left a deposit of stone and sand in practically every basement, as well as tearing up the roadway, carrying huge paving blocks across the swirling miniature lake into Hyde Park.

The greater part of the Marylebone district, which is dependent on this thirty-six inch main, is practically without water today. An army of workers are busily tearing up the road in order to repair the break.

you'll like these new socks by

Interwoven

COPYRIGHT BY INTERWOVEN STOCKING COMPANY

SERGEI RACHMANINOFF
February 10
Orchestra Hall
HEINRICH SCHLUSNUS
February 12
Steinway—of course

Wouldn't you rather have a Steinway

RACHMANINOFF, one of the great figures of contemporary music, records his playing exclusively for Victor . . . and you naturally think of Lyon & Healy's for Victor records.

Lyon & Healy

WABASH AVE. AT JACKSON BOUL.

GREENE'S

230 S. Michigan Ave.
Near Jackson

Today—

Coat Sale

$25

Values to $65

Beautiful coats, styled in the accepted mode and adorably trimmed with soft, comforting furs.

Big Hydrox Contest Closes NEXT Saturday!

Last Papers Must Reach Hydrox by Wednesday, [February 13th]

Hurry! Hurry! Next Saturday marks the end of the great Hydrox contest—"What Do You Know about Hydrox?" Final papers must be in by Wednesday. Final winners will be announced next Saturday. This means that you will have to hustle right along if you are to get your paper mailed to us in time.

Here Are 3rd Week's WINNERS!

Lucky, happy boys and girl's! They all got their coupon books in the mail yesterday good for FREE ice cream. They will all be at the Hydrox plant this morning to get their pictures taken. They will all have all the ice cream they can eat. And they will all get a full quart brick of Hydrox Ice Cream to take home to their families.

Thousands of boys and girls, from kindergarten to high, have won FREE Ice Cream—simply by writing a paper and telling us what they know about Hydrox.

What about YOU? Better get your letter in right away. Remember this is the LAST week. The contest closes Saturday!

First Prize Winners
FREE Ice Cream Every Week For One Year

Arthur Russell,	1605 Thorne Ave.,	Chicago
Alfred D. Duncan,	3025 N. Monticello,	Chicago
Verena Kunz,	1510 Oakdale Ave.,	Chicago
Francis Stevenson,	210 W. 70th St.,	Chicago
Viola Becklin,	223 S. Vernon Ave.,	Brookfield
Hubert Helmken,	2139 Berteau Ave.,	Chicago
Louise Eaton,	6844 Crandon Ave.,	Chicago
Arthur Lundahl,	6756 S. Green St.,	Chicago
Agnes Mack,	1723 N. Lincoln St.,	Chicago
Alice Peterson,	7030 Oriole Ave.,	Chicago

Second Prize Winners
FREE Ice Cream Every Week For 6 Months

Shirley Goodman	3217 Belleplaine Ave.,	Chicago
Felix Derwinski,	12338 Parnell Ave.,	Chicago
Edna Beugger,	3616 W. 61st Place,	Chicago
Irving R. Thomas,	5737 Michigan Ave.,	Chicago
Lorraine Barret,	115 Dewey Ave.,	Evanston
Elmer Otto,	716 W. 59th St.,	Chicago
Howard A. Grossman	4820 N. Springfield Ave.,	Chicago
Leonard Pederson,	4355 Altgeld St.,	Chicago
William Tobin,	7638 Merrill Ave.,	Chicago
Evelyn Copeland,	5257 Dearborn St.,	Chicago
Dorothy Clancy,	922 W. 69th St.,	Chicago
Clyde Bollman,	6432 N. Nordica,	Chicago
Nancy Spina,	2863 E. 93rd St.,	Chicago
Dorothy Barlow,		Lombard, Ill.
Dorothy Funk,	241 W. 43rd St.,	Chicago
Bernice Semco,	7740 Essex Ave.,	Chicago
Chas. McBreen,	4522 Jackson Blvd.,	Chicago
Dorothy Duffey,	117 First St.,	Mich. City, Ind.
Eugene Newer,	8046 Rhodes Ave.,	Chicago
Virginia Meads,	1618 N. Parkside Ave.,	Chicago

Third Prize Winners
FREE Ice Cream Every Week For 3 Months

Bernice Kolbe,	3239 N. Racine,	Chicago
Frank Nied,	2227 Lawler Ave.,	Chicago
Florence Lerner,	1506 S. Kildare Ave.,	Chicago
Henrietta Weber,	3867 Mass St.,	Gary, Ind.
Bob Runnfeldt,	1026 Spruce St.,	Winnetka
Ted Schoenheider,	6347 S. Washtenaw	Chicago
Margaret Hughes,	1311½ E. 72nd Place,	Chicago
Sadie Comsky,	6222 S. Fairfield Ave.,	Chicago
John Alexa,	318 S. Kildare Ave.,	Chicago
Herbert L. Frank,	549 Greenwood Ave.,	Chicago
Marshall DeMarois,	4000 S. Michigan Ave.,	Chicago
Catherine Adams,	4929 Forestville Ave.,	Chicago
B. Schmakowski,	4848 N. Kilbourn Ave.,	Chicago
Sidney Packer,	847 N. Rockwell St.,	Chicago
Angela Kleene,	2211 Buling St.,	Chicago
Lorraine Frick,	3654 N. Keddie Ave.,	Chicago
Kenneth Yalrish,	5756 S. May St.,	Chicago
Ed. V. Baranski,	2143 W. Chicago,	Chicago
Thos. Lahey,	4155 Arthington,	Chicago
Isabelle Romanavski,	6557 S. Troy St.,	Chicago
Betty Williams,	123 N. Kilpatrick Ave.,	Chicago
Cecelia Green,	2530 Blaine Place,	Chicago
Billie Cullen	6000 S. Mozart St.,	Chicago
Morbert Lapinski,	2941 N. Springfield Ave.,	Chicago
Katherine Strubbe,	4024 Eddy St.,	Chicago
Loretta Graffy,	5703 S. Winchester Ave.,	Chicago
Betty Trauscht,	7306 Merrill Ave.,	Chicago
Eugene Hancock,	4229 Broadway,	Chicago
H. O. Spooner,	40 E. Walton Place,	Chicago
Thomas Pierce,	2218 Bissell St.,	Chicago

Names of Fourth Prize Winners—Honorable Mentions
[published in tonight's Daily News]

Here is your contest coupon. Just write a letter on, "What Do You Know About Hydrox?" in about 200 words. Fill in this contest coupon, pin it to letter and see that it reaches us by Wednesday—at the latest.

CONTEST COUPON
(Just pin this to your letter and address it to the HYDROX CORP., 24th Street at the Lake, Chicago)

Your Name.....
Your Address.....
Your School.....
Your Grade.....
Name of nearest HYDROX Agent where you will want to get your FREE Ice Cream if you are a winner.

EQUAL ANSWERS WILL RECEIVE EQUAL PRIZES

HYDROX
The Universal Food
DIVISION OF NATIONAL DAIRY PRODUCTS CORPORATION

. . . quiet, sinister JOHNNY TORRIO
. . . boisterous, brutal DION O'BANION
. . . the ruthless GENNA BROTHERS

THE

TRUTH about CHICAGO GANGLAND

JAMES O'DONNELL BENNETT'S

Masterful Fact Story of Gangland's Emotions, Its Conceits, Its Strategy

. . . . . *Read It IN TOMORROW'S*

SUNDAY TRIBUNE

. . . if you've wondered about the mysteries of Chicago Gangland's secret objectives, its hidden purposes, its sure and swift revenge . . . here is your opportunity to know THE FACTS!

After months of investigation and study, James O'Donnell Bennett, Dean of American Journalists, has written a remarkable TRUE STORY of the motives and methods of Chicago Gangland. Fearlessly he reveals the truth about such notorious Ganglords as Dion O'Banion, Johnny Torrio, Hymie Weiss, Louis Alterie, the Genna brothers.

This amazing FACT STORY is now appearing serially in the SUNDAY TRIBUNE. Start it TOMORROW! Order your Sunday Tribune *in advance* from your newsdealer, as the edition is limited.

ADDED FEATURE!

A NEW SONG HIT!

"MY DREAMS WILL COME TRUE"

. . . . *Music by AL KVALE*
Famous Orchestra Conductor
Balaban & Katz Norshore Theater
Lyrics by HOWARD LIPSTONE

Complete Words and Music
Special Rotogravure Supplement

FREE . . . With Tomorrow's Sunday Tribune

CHEERFUL ROAD ACROSS SOUTH GETS INTO PRINT

Writer Tells of Memphis to Texas Route.

BY PUTNEY HAIGHT.
[Chicago Tribune Press Service.]

Monroe, La., Feb. 8.—[Special.]—Continuing the quest for a highway which is off the beaten path, the suggestion by a Memphis amateur brought to light what thus far has proved a perfect specimen.

It is a combination route from Memphis to Texas and today the count during a drive of the 271 miles to Monroe showed forty-seven cars of the total traffic eastward bound.

This is a route of vast importance in interstate motor traffic, but it seems that its fame is wholly local.

Within seven hours one stirs the dust of four states and makes one of the most fascinating crossings of the Mississippi river to be found in the entire length of the Father of Waters—a passage of nearly four miles over the murky, sweeping bulk of brownish swirling water, from one wilderness spot on the east bank to another wilderness spot on the west.

Better Route to Texas.

Whatever else may be said for this thoroughfare, it is a vast improvement over the southwest arteries which traverse Missouri and Arkansas as a way to Texas and the Pacific coast. Paved in Tennessee, but smooth as a billiard table through Mississippi, Arkansas and thus far in Louisiana, nothing could be sweeter as a coast route for travel from Illinois and Wisconsin and of course all points eastward. The mileage is no greater on this route, or if it is the speed conditions overcome it.

When Memphis is left behind one is getting into the deep south—the old south which holds such romantic interest for northerners. The man on horseback begins to swarm and slivering hounds abound. The true spirit of the old south is heavily manifest on this journey.

Do Much Hunting.

As nearly as the spirit may be interpreted it consists of a social status embracing a few plantation or lumber aristocrats, surrounded by a population of "pore" whites, who, in turn, are surrounded by swarming settlements of colored folks, shuffling bondmen and women of the cotton fields and occupants of ante-bellum hovels. On the roads, the blacks with "dawgs" and shotguns seem mostly engaged in hunting.

Yet at every village the apparent entire black population of the region is gathered about the ramshackle stores.

To make this journey the route leaves Memphis over Tennessee Highway No. 14. It is paved, but winding. A new grade, straight as an arrow to the Mississippi line, will be paved this summer.

At the state line the route is over Federal Route 61 to Leland, where Mississippi 10 reaches westward to Greenville and the river ferry. Across Arkansas highway 2 is followed to Montrose, where Federal Route 165 carries such travel as develops into Louisiana.

Cross Delta Region.

First through the Tennessee river bottoms, then through the rich Mississippi delta region to the Big river, then through miles of Arkansas cotton fields, and finally into the hills west of Mer Rouge, crowned with towering pines and just now sweet with the perfume of reawakening vegetation. Few through travelers get upon this remarkable route, but the natives are familiar with it and they do not fool in the matter of speed. Fifty and sixty miles an hour is a normal gait, and if you ask an officer if you may exceed that, providing one has the ability, he replies in the terms of the region: "Yes, sah!"

Judge Fixes Legal Status of Child in Divorce Case

(Picture on back page.)

Mrs. Ethel O'Toole, 735 South Crawford avenue, had the satisfaction yesterday of having her baby legally declared to be her's and her husband's by Judge William N. Gemmill in the Superior court. Her husband, John Russell O'Toole, who is suing his wife for divorce, had contended that the baby was neither his nor his wife's. The judge's order was entered after Mrs. O'Toole had been examined by Health Commissioner Arnold H. Kegel to determine whether or not she was the mother of the child.

CUBAN QUEEN

Senorita Librada del Carmen Flores, selected to preside over Havana winter carnival.
[Pacific and Atlantic Photo.]

Divinity Students Quit Evanston Hospital Jobs

Thirteen students of the Garrett Biblical institute, working their way through school by serving the nurses' table at the Evanston hospital, sent their resignations yesterday in protest against the dismissal last Tuesday of two of their number who were colored. The resignations were accepted by Ada Belle McCleery, superintendent of the hospital, who stated that the students would be replaced by waitresses.

MARSHALL FIELD & COMPANY

A Chair For Ease And Comfort

A typical February Furniture Sale value is this attractive chair. Its frame of rich mahogany and cover of damask or tapestry will harmonize restfully with the interior of almost every home. $44.

An Ottoman Stool to match is $18.75.

Eighth Floor, North, State

SOLVE Your PROBLEM!
of a Home or Homesite
VISIT
Sauganash
The Suburb Within the City

Sauganash is a distinctive home community convenient to uptown Chicago. 150 beautiful residences already erected here establish the character of this exclusive suburb. From Western Avenue drive west on Bryn Mawr Avenue to Kostner Avenue.

GEORGE F. KOESTER & COMPANY
27 WEST WASHINGTON STREET
Telephone RANdolph 1800

Ask the children to listen to our "Make-Believe Hour," 5:30 to 6, broadcast from the Air Castle on the 4th Floor, through W-G-N. Every week night!

MARSHALL FIELD & COMPANY

Clara E. Laughlin will speak on Norway and Denmark in the Book Section this afternoon at 2:30!

Spring Fashions Approve the Figured Crepe for the Girl in her Teens—$10 in Special Selling

A Valentine Party Frock is the next thing on the program... and coming in this month of special Sales and Sellings and tremendous values is this exceptional selling of silk frocks of figured crepe, $10 each. Over a hundred frocks in assorted colors and charming styles. Frocks which bid adieu to the old ruffled party styles and gladly welcome the smart new frocks of simplicity and charming young sophistication. Each frock is priced at $10

Girls' Own Room, Fourth Floor, Middle, State

Ask to see the 9 February Specials for the girl 6 to 16... in the Girls' Own Room today!

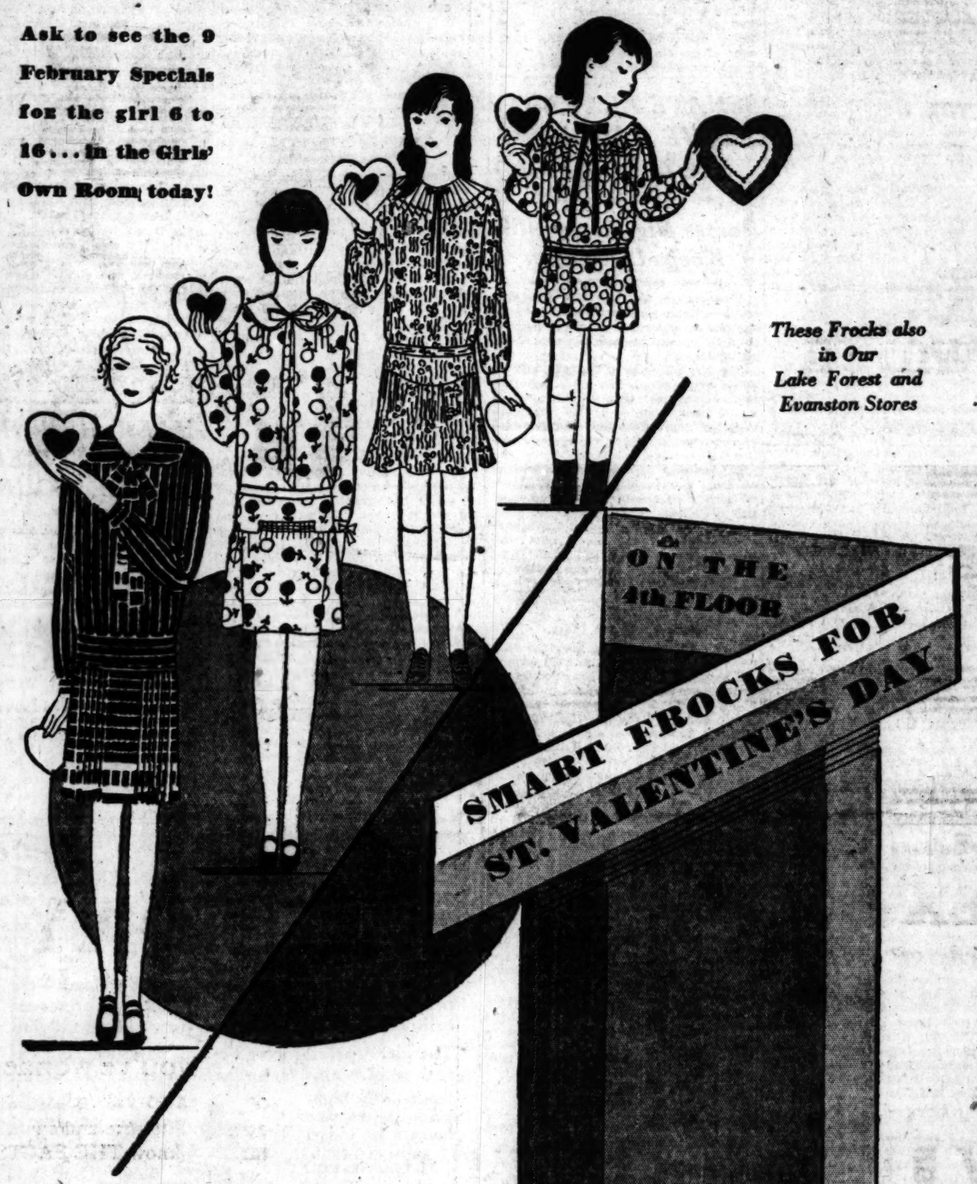

These Frocks also in Our Lake Forest and Evanston Stores

Girls' Daytime Frocks Stress Soft Silks for Spring

So varied are the spring woolens that feminine desires of every age demand them for smartest daytime frocks. Sketched at right are two of our smartest new models for the girl 12 to 16 years.

Extreme right, the new silk crepe with youthful scarf makes its appearance in rose, new blue and beige, sizes 12 to 16, $17.50

Right, charming silk jacket frock of navy with roman striped trimming, sizes 12 to 16, $29.50

In the Girls' Own Room — Fourth Floor, Middle, State
Also in the Lake Forest and Evanston Stores

February Sales and Sellings

shoes · furniture · gloves · hosiery dinner sets · jersey silk lingerie stemware · lamp shades · desk sets layettes · kitchen furniture smoking accessories · nursery furniture · infants' wear · silk bloomers · frames and framings upholstery and drapery fabrics american and european rugs

ON THE SIXTH FLOOR

Sports Frocks Catch the Color Fever

They are popular because they are gay, and gay because colorful . . . in many sorts of patterns.

Left, a frock of tie silk printed in large and small diamond motifs, in assorted colors, $18.75

Center, a two-piece scarf dress with bands of contrasting color in navy, red and purple, $17.50

Right, a gay little jacket suit for sportswear with a sleeveless dress in assorted colors, $18.75

Sports Section, Sixth Floor, South, State

Junior Frocks Make Prints a Specialty

For the *Junior and Petite Miss*, print dresses can be daintily dotted or boldly modernistic with smart and flattering lines.

Left, a one-piece silk print in the smart tailored lines so becoming to the small person. It comes in all the popular shades, sizes 13, 15, 17, $18.75

Right, a one-piece navy silk crepe polka dotted dress with double scalloped collar and cuffs of white crepe. The skirt is box pleated. Sizes, 13, 15, 17, $27.50

Sixth Floor, South, State

VISIT THE NEW SECOND FLOOR OF OUR EVANSTON STORE, A FLOOR FOR WOMEN'S AND MISSES' APPAREL.

COUNCIL BATTLE OPENS IN HOME WARD OF MAYOR

F. W. Seifel Gains Support Against Nelson.

BY ARTHUR EVANS.

Aldermanic decks were cleared for action last night on the issue of Thompsonism in Mayor Thompson's home ward, the 46th. Capt. August F. W. Siebel, leading opponent of Ald. Oscar F. Nelson, the mayor's floor leader, was given the support of the ward Democratic organization at a meeting called by State Representative Joseph L. Gill, Democratic committeeman and a brother-in-law of the late George E. Brennan. Mr. Siebel was started under the auspices of the Deneen group and of Senator Hernan Haenisch, who defeated the mayor for committeeman last April with Deneen support. Haenisch represents the Emmerson wing in the ward.

The Brundage group has not come in for Siebel. Edward J. Brundage, former attorney general, has moved back into the ward, his old stamping ground. There are three other candidates besides Siebel and Nelson. In this ward as in several others factional control of the Republican organization in the ward, which is one of the old Brundage string, is involved to a considerable degree, and in the background of the nonpartisan aldermanic fight is the old antagonism between the Deneen camp and the Brundage camp, which complicates the anti-Thompsonism fight somewhat.

Horan Campaign Opens.

The campaign of Ald. Albert J. Horan, father of the hollow tile ordinance and council leader in the movement for a municipal airport, was launched last night in the 29th ward. Albert R. Brunker's civic safety commission was criticized by James C. Denvir, president of the county civil service commission and president of the ward Democratic organization, for its failure to support Ald. Horan.

"Ald. Horan," said Mr. Denvir, "brings to this airport problem the enthusiasm and experience he gained as an aviator during the war, for he was one of the first American aviators to get overseas. He was chiefly instrumental in getting the new street traffic rules, which the Association of Commerce estimates saves Chicago a million dollars a week. He fathered the hollow tile ordinance, making a tremendous saving in the cost of building construction. Yet he is turned down by a civic safety crowd led by a man who lives in Lake Forest.

"The nonpartisans in this ward won't tolerate any absentee dictatorship."

Review Fight on Meyering.

The Brunker civic safeties renewed their activities last night against William D. Meyering, anti-Thompsonite, of the Eighth ward. They sent out a statement declaring that the Avalon Park Nonpartisan league had unanimously indorsed their candidate, Edmund A. Miller, after a "hammer and tongs debate" Thursday night between him and Ald. Meyering. The statement said Thomas B. Stephenson called the meeting, and quoted him as saying: "We are a distinctively nonpartisan group working only for the welfare of the community. We are not connected with any political faction."

The statement said: "Ald. Meyering departed from the hall charging the meeting had been packed against him."

Ald. Meyering's version was somewhat different.

"This group," he said, "is one which has opposed me every time I have run. Stephenson has always opposed me and last year he was active in the election of Andrew C. Metzger for Republican ward committeeman over Michael J. Connelly, the Deneen candidate. This group is clearly tied to the Thompson camp. It was announced that 250 invitations had been sent out, but only twenty were at the meeting in addition to some of my friends who dropped in."

Aldermen Before Board.

A group of about twenty aldermen appeared at the election board rooms late yesterday when arguments were presented maintaining that the board has the right to review aldermanic candidate petitions. Attorney Urban Lavery represents the aldermen, who maintain that many spurious papers were filed. The other side is to be heard this afternoon.

Ald. Joseph B. McDonough [13th] and Ald. Nelson head the protesting council members who insist that many petitions bear evidence of having been copied from poll lists in backrooms without even an effort to disguise the handwriting.

ARTFUL QUIZZER TWISTS UP THE DEALER IN ARTS

Mrs. Hahn's Lawyer Makes Him Sweat.

New York, Feb. 8.—[Special.]—Sir Joseph Duveen, world expert on art, was somewhat weaker today. He passed a restless forenoon. His temperature rose.

A relentless lawyer had wrung from him the admission that "La Belle Ferronniere," which hangs in the Louvre, has been doubted by experts. That is a potent admission.

In condemning as a fake the old painting of Mme. Andree Lardoux Hahn of Kansas City and France, Sir Joseph must prove it is a pretty bad copy of the real Da Vinci in the Paris museum.

Wrung is precisely the word for Sir Joseph's admission. Mme. Hahn's chief lawyer, Lawrence Miller, twisted the titled Englishman this way and that; twisted him into tight little knots. Water broke out on Sir Joseph's forehead.

Once Doubted Paris Portrait.

The witness said he always had regarded the painting in the Louvre as Da Vinci's real work—"except on one occasion." Then the storm broke. The lawyer wanted to know all about that occasion.

The witness was so obviously weary from his third day on the stand that Justice Black adjourned court at 1 p. m. to resume at 10 a. m., Monday. The trial will take all next week.

The witness said he had read in the works of one or two experts that they were inclined to doubt the Louvre painting. One of them, he admitted, was Bernhard Berenson, the Italian authority on things of that sort. Mr. Miller placed a book in Sir Joseph's hand and, by the ways of the law, forced him to read passages wherein doubt was expressed. The baronet shifted glasses—he has two pairs on hand—and began to read in a soft cultured voice.

Face Flushed at Reading.

"My whole heart went out to the portrait of the girl known as 'La Belle Ferronniere'," Sir Joseph quoted. "The look of fresh wonder . . . the color that made me happy . . . subtle modeling . . . the contour self-composed . . .

"I passed through a shameful moment when I resented this beautiful thing because I could not name its author. We cannot safely count her as his (meaning Da Vinci). But whose in all the world of art if not his?"

Sir Joseph had finished the reading and his face was flushed. Then he had to admit—because he had read it somewhere—that other experts attributed the Louvre painting in part to Boltraffio, one of Da Vinci's students.

SPECIAL JURIES HELD VALID IN FINAL RULING

The legality of special grand juries was decided once and for all yesterday by the Supreme court when it refused to grant a rehearing to Attorneys Michael Abern and Thomas D. Nash on their petition asking that the indictments of the recent special grand juries be invalidated. The Supreme court decided at the December term that the calling of a special grand jury is legal. The attorneys, however filed a petition for a rehearing and advanced additional reasons why the court should reverse its former decision.

FARMERS BACK DRYS IN "LIFE FOR PINT" FIGHT

Line Up Against Green's Modification Plan.

Lansing, Mich., Feb. 8.—[Special.]—Amendment of Michigan's drastic habitual criminal act to exempt liquor violators from a mandatory life sentence for four offenses will be opposed by the Michigan farm bureau, it was disclosed today. The organization in state convention unanimously passed a resolution opposing any change in the criminal code.

This lines up the strongest rural group in the state behind the Michigan Anti-Saloon League and indicates that the legislative battle over the code will produce a sharp cleavage between the urban and rural elements.

Strengthens Holsaple's Hand.

The farm bureau's action today was the first definite demonstration that the league has any organized support, aside from its own membership, behind its legislative program. It is evident that the Rev. R. N. Holsaple, superintendent of the dry organization, counts on the rural legislators, who because of poorly adjusted apportionment hold the balance of power, to defeat Gov. Fred W. Green's program of modification.

He will undoubtedly keep many of the rural lawmakers in line with threat of a withdrawal of league support, but several influential legislators from country districts have publicly stated that they would stand by the governor. The liberal element of the state is eagerly awaiting the first test of strength.

Snags Deportation Law.

Washington, D. C., Feb. 8.—[Special.]—Michigan's "life for a pint" law may prevent early passage of federal legislation to facilitate the deportation of alien felons, it was revealed in a house rules committee meeting today.

Representative Albert Johnson [Rep., Wash.], chariman of the house immigration committee, told the rules committee he anticipates that the harsh Michigan statute under which minor offenses, punishable by jail sentences of three months or more are classed as felonies, will be urged as an argument against the pending deportation bill.

"The Michigan habitual criminal law," Johnson said, "is somewhat of a legislative excess. I am informed, and I hope it is true, that the state legislature will shortly act to change this law."

Opponents of the measure argue that unless the Michigan law is modified or repealed aliens convicted in that state for comparatively trivial offenses would be liable to deportation under the proposed federal law.

TORAL TO DIE AT NOON TODAY FOR OBREGON MURDER

(Picture on back page.)

[Chicago Tribune Press Service.]

MEXICO CITY, Feb. 8.—The one topic of interest in Mexico today is the coming execution of José de Leon Toral, assassin of President Elect Alvarez Obregon, which will take place at noon tomorrow in the district penitentiary.

As if to make the execution more dramatic, Toral will face the firing squad in the grand patio, or courtyard, which bears the name of the slayer's victim, "Alvarez Obregon."

This morning Judge Aznar Mendoza, who pronounced the sentence of death on Toral after his trial at San Angel three months ago, today delivered the prisoner officially to the head of the federal district government, Dr. José Manuel Puig-Casaurane, who notified the warden of the penitentiary that the execution shall take place at high noon tomorrow.

41 Story Apartment Hotel to Replace Gerry Mansion

New York, Feb. 8.—[Special.]—Plans for a forty-one story apartment hotel to be built on Fifth avenue, where the famous old Gerry mansion now stands, at a cost of $5,000,000, were filed today with the building department by the Hotel Pierre, Inc., Fred R. Loofbourow, president. The skyscraper will have a frontage of 100 feet on Fifth avenue and 270 feet on 61st street.

40 SOCIETY PATRONS, CAUGHT IN NEW YORK RUM RAID, FACE QUIZ

New York, Feb. 8.—[Special.]—Forty socially prominent persons may be subpoenaed when charges against the government's prohibition agents by Charles Bern, proprietor of the raided Kaybern club, and counter charges by government forces are aired in court.

William J. Calhoun, leader of the raiders, said today that he has the names and addresses of those in the place and they will be summoned.

The forty caught in the raid are going to be asked whether, as Mr. Bern says, the prohibition men broke into the owner's private apartment and helped themselves to money, jewelry and papers or whether, as Mr. Calhoun asserts, the books and records of the place simply were taken from an office behind the bar. United States Commissioner Cotter will sit at the hearing, set for Monday.

Bern's charges were today denied by Calhoun. The search warrant, he said, covered the whole of the four story house. A quantity of gold coins were taken from Bern's rooms for "safe keeping," he added, and Bern refused to take them back when they were offered to him through his attorney.

Bern petitioned the court for the return of the valuables he said were taken, and presented affidavits from some of his clientele.

SENATE BEATS MOVE TO DROP SCOTT AIR FIELD

Passes Big Army Bill; Keeps Dirigibles.

[Chicago Tribune Press Service.]

Washington, D. C., Feb. 8.—[Special.]—Illinois senators won a fight today for continuance of army lighter-than-air operations at Scott field, near Belleville, Ill.

The senate passed the 456 million dollar army supply bill after rejecting two committee amendments which would have resulted in the abandonment of Scott field and the transfer of the army's lighter than air activities to the navy.

In leading a successful offensive against the amendments, Senators Charles S. Deneen [Rep., Ill.], and Otis F. Glenn [Rep., Ill.], not only overcame the opposition of the senate appropriation committee, but also routed Senator Hiram Bingham [Rep., Conn.], president of the National Aeronautical association, and a leading opponent of the continued dirigible development by the army.

Both Votes Are Close.

The first amendment provided that none of the funds in the 1930 supply bill should be used for construction at Scott field. It was defeated by a vote of 35 to 32. The second amendment would have had the practical effect of limiting the army's air activities to airplanes and balloons. It met defeat by the vote of 35 to 31.

In opposing the second amendment, Senator Glenn quoted Gen. Summerall as stating that loss of the lighter-than-air arm would handicap the army in patrolling the seacoast and in keeping abreast of dirigible development.

Approximately 330 million dollars of the funds in the army supply bill were set aside for the purely military needs of the war department.

90 Million for River Work.

The balance of the appropriation will be used for flood control, river and harbor work, and for other nonmilitary purposes.

The bill carries $50,000,000 for river and harbor development, $30,000,000 for Mississippi flood control and $10,000,000 for development of barge lines on the Mississippi and important tributaries, such as the Illinois river.

Confesses Taxi Holdups After He Is Identified

Adolph Belma, alias Albert Nestor, 3544 Thomas street, confessed to three taxicab holdups last night after he had been identified at the West North avenue police station by his three victims, Louis Young, 1609 Lawndale avenue, who lost $3; Phillip Kouk, 1511 West Monroe street, $14.50, and Edward Schoenke, 2114 West 18th street, $15.

Uncle Sam Tells How to Make Buttermilk

Good Old Beverage Has Loyal Friends.

BY FRANK RIDGWAY.

Ever since Father Dearborn's children stopped tethering their cows along the banks of the Chicago river, home made buttermilk, once the nation's popular beneficial beverage, has been hard to find. Churns have gone out of style in the city home. Buttermaking is in the hands of scientists who use mammoth churns as big as water tanks. Home made buttermilk, a by-product of home made butter, is seldom found in cities.

Uncle Sam saw the situation Father Dearborn and other city dads were in and is aiding with information on how to make buttermilk, as well as acidophilus milk, kefir, kumiss, and yogurt. It is explained by the federal experts that all fermented milks have a high food value, as most of them have lost only their butterfat. Their unrestricted use, however, might result in some persons getting too much or too little protein or other elements in their diet. Consequently, a doctor should be consulted before making any important change in the diet involving the use of much fermented milk, advise these specialists.

Not True Buttermilk.

"Much of the buttermilk sold in cities is not, properly speaking, buttermilk, but simply sour skim milk which has been churned or stirred to break up the curd. This has all the chemical properties of buttermilk, however, and may have one of more of the desirable lactic acid bacteria. A more uniform product can be obtained from firms that make it on a large scale, and if a reliable dealer is accessible it is not advisable to make it at home," dairy specialists say.

For those who want to make buttermilk and similar milks in the home, directions are given in a bulletin on "Fermented Milk" recently published by the federal department of agriculture, Washington, D. C.

Popularity Increases.

It is pointed out that the consumption of buttermilk and other fermented milks has greatly increased during recent years. Investigators find that the development of fermented milk, scientifically termed lacto-bacillus acidophilus, has been phenomenal. The beneficial results ascribed to its use have served to stimulate a new interest in all kinds of fermented milks, according to authorities at Washington.

It is also explained that kefir, kumiss, and yogurt are special kinds of fermented milks long used by people of southern Russia, Turkey, the Balkans, the countries of the eastern Mediterranean, India, and Egypt. Investigators of this branch of dairying say that kumiss in eastern countries is made from mare's milk, kefir from sheep's, goat's, and cow's milk. When kumiss is made in this country from cow's milk it is more correctly called kefir.

TRIBUNE COOK BOOK

BY JANE EDDINGTON.

Raw Spinach Salads.

To give credit where credit is due, I here set down the fact that it was Winifred that introduced me to a salad of raw hearts of spinach to which, as I remember, she was quite devoted, and I hope is now in her happy housekeeping.

To make a heart of spinach salad, cut or pick off the spinach plant leaves for cooked greens, trim the root, and leave on it the inner leaf stems, cutting off the leaves in such a way as to leave about an inch of their stems. Wash, and wash, these hearts of the spinach, and when you have them as clean as is possible, rinse and let them drain until dry. It is a waste to add a dressing to wet greens, and also gives a degree of unpalatableness. Serve these with a French dressing, and chew them well. But you can use a thin mayonnaise if you prefer that, and if you wish to serve these hearts as a dinner relish perhaps the latter dressing will be preferred.

You can cook these hearts for a salad, also, in which case drop them into boiling water and scald for five minutes, drain them and rinse them in cold water and then cook them in the water that clings to them until they are tender. This means careful cooking. Serve them hot with butter only or even with the elegant Hollandaise in the most expensive menus.

We must acknowledge that there is spinach and spinach, and that some is too rough for salad—that is, the whole plant is, though the heart which looks rougher, is not—but young spinach was once much used for salad.

Here is a fifty year back recipe for it: "Put into a bowl a quart of the young, tender leaves; cut up three spring onions, add them to the spinach; pour over all a plain dressing. Miss Corson recommends addition of a few mint leaves to this salad. I also consider it an improvement."

This "I" was Thomas J. Murrey, a famous eater and writer on the subject of foods in the eighteen seventies.

Miss Corson's idea of the mint leaves did not originate with her, as I find by referring to an older book. It does not seem to be an English idea, however, as we might expect, for in the leading English dictionary of foods the recipes are all for cooked spinach.

ELLER HENCHMEN AGAIN SEIZED IN POLICE ROUNDUP

In the regular week-end roundup of hoodlums which began last night police raided a political meeting being held in the interest of Martin Klass, candidate for alderman of the 20th ward, and again arrested Sammy Kaplan and Abe Klass, henchmen of Morris Eller, who were recently convicted of conspiracy to commit frauds in the county primary last year. With them was seized David Feinberg, 3229 Potomac avenue. They were all charged with disorderly conduct.

Three gunmen were captured after an automobile chase on the south side and confessed numerous robberies. They are John Flaus, 3356 South Paulina street and James Barris and John Ryan, 2900 Prairie avenue. More than 100 suspicious characters were taken into custody in last night's drive.

Bishop McConnell Will Talk on "Church Lobby"

"The Church Lobby" will be discussed by Bishop Francis J. McConnell before the Chicago forum meeting at the Adelphic theater at Clark and Madison streets at 3:15 tomorrow afternoon. As the president of the Federal Council of Churches, Dr. McConnell, has been criticised in some sections as the leader of the church lobby in Washington. The criticisms have resulted from efforts on the part of church lobbyists to bring the influence of church members to bear on congress in support of certain social and prohibition policies.

Seal Brand's matchless strength and flavor make it the ideal after-dinner coffee
CHASE & SANBORN'S
SEAL BRAND
COFFEE
Seal Brand Tea is of the same high quality

GO TO CHURCH SUNDAY

"Follow thou Me."—John, xxi., 22.
REV. H. P. ALMON ABBOTT, D. D., St. Chrysostom's Church.

CHRISTIAN SCIENCE.

CHRISTIAN SCIENCE
Churches of Christ, Scientist.
Branches of The Mother Church, The First Church of Christ, Scientist, in Boston, Massachusetts.
SUBJECT SUNDAY, FEBRUARY 10.
"SPIRIT."
SUNDAY, 10:45 A. M., 7:45 P. M.
WEDNESDAY, 8 P. M.
FIRST CHURCH—4017 Drexel-blvd. Reading room, 3959 Drexel-blvd.
SECOND CHURCH—Wrightwood and Pine Grove-av. Reading room, 2621 N. Clark-st.
THIRD CHURCH—2151 Washington-blvd. Reading room, 2221 W. Madison-st.
FOURTH CHURCH—Harvard-av. and W. Marquette-rd. Reading room, 6308 Harvard.
FIFTH CHURCH—4540-50 Dorchester-av. Reading room, 1379 Hyde Park-blvd.
SIXTH CHURCH—11321 Prairie-av. Reading room, 11243 Michigan.
SEVENTH CHURCH—5318 Kenmore-av. Reading room, 1054 Wilson-av.
EIGHTH CHURCH—4350 S. Michigan-av. Reading room, 112 E. 44th.
NINTH CHURCH—6154 Woodlawn-av. Reading room, 6541 Woodlawn-av.
TENTH CHURCH—5040 Blackstone-av. Reading room, 5200 Blackstone-av.
ELEVENTH CHURCH—6041 Logan-blvd. Reading room, 3039 Logan-blvd.
TWELFTH CHURCH—635 Cass-st. Reading room, 628 S. Dearborn-st.
THIRTEENTH CHURCH—10817 Longwood-dr. Sunday, 10:30 a. m. Reading room, 1104 Ridge-av.
FOURTEENTH CHURCH—Corner Sunnyside and Paulina. Reading room, 1930 Montrose.
FIFTEENTH CHURCH—301 N. Central-av. Reading room, 5523 W. Lake-st.
SIXTEENTH CHURCH—7201 N. Ashland-av. Reading room, 7129 N. Clark-st.
SEVENTEENTH CHURCH—The Masonic Temple, 22 W. Randolph-st. Extra testimony meeting Wednesday noon.
EIGHTEENTH CHURCH—7202 Coles-av. Reading room, 2253 E. 71st-st.

Chicago Churches Maintain Reading Rooms 104 S. Michigan-av. 11 E. Salle-st.

RADIOCASTING.
SEVENTH CHURCH SUNDAY, 10:45 A. M. KYW, KFKX, 394 METERS, 1020 KILOC.

SUBURBAN CHURCHES.
EVANSTON—FIRST CHURCH, Chicago-av. and Grove. Sunday 11 a. m. and 8 p. m.; Wednesday, 8 p. m. Reading room, State Bank and Trust Company building.
WILMETTE—FIRST CHURCH—Central-av. and 10th-st. Sunday, 11 a. m.; Wednesday, 8 p. m. Reading room, 1169 Wilmette-av.

CHRISTIAN SCIENCE LECTURES
By Members of the Board of Lectureship.
NOONDAY LECTURE—Monday, Feb. 11, 12:10 Auditorium theater.
EIGHTH CHURCH—Tuesday, Feb. 12, 8 p.m. in church edifice.
EIGHTEENTH CHURCH—Tuesday, Feb. 12, 8 p. m. in church edifice.
FOURTEENTH CHURCH—Thursday, Feb. 14, 8 p.m. in church edifice.
NINTH CHURCH—Friday, Feb. 15, 8 p. m. in church edifice.

EPISCOPAL.

St. Chrysostom's Church,
(Episcopal)
1424 North Dearborn-pkwy.
Rector,
H. P. Almon Abbott, M. A., D. D.
TOMORROW.
8 a. m., Holy Communion.
9:30 a. m., Church School.
9:50 a. m., Confirmation Class.
11 a. m., Morning Prayer and Sermon. Preacher: DR. ALMON ABBOTT.
3 p. m., Baptisms.
4 p. m., Carillon Recital.
ASH WEDNESDAY.
7:30 a. m., Holy Communion.
10 a. m., Holy Communion and Sermon. Preacher: DR. ALMON ABBOTT.
8 p. m., Service and Sermon. Preacher: DR. ALMON ABBOTT.
COME AND BRING OTHERS WITH YOU.

PRESBYTERIAN.

SECOND PRESBYTERIAN CHURCH,
Michigan-av. and 20th-st.
South side buses pass the door.
William Clyde Howard,
Pastor.
Preaching at 11 A. M.
"The Wonder Word of Life."
DR. C. M. EAMES
Of Shanghai, China.
Speaks at 7:45 P. M.
"Is There Hope for China?"
Edouard Mies-Berger, Organist-Director.

METHODIST EPISCOPAL.

FIRST CHURCH,
"Chicago Temple,"
Clark and Washington-sts.
Dr. John Thompson, Minister.
10:45 A. M.
"The Angels and Lincoln,"
Dr. Thompson preaching.
8:00 P. M.
Bishop Robert E. Jones.
Organ Recital 7:45 p. m.
Arthur Dunham, Organist.

BAPTIST.

BELDEN AVE. BAPTIST CHURCH,
Belden and Halsted-sts.
DR. THOMAS F. HARVEY
will commence his ministry here today as pastor.
SUNDAY, FEB. 10TH.
Services at 11 A. M. 7:45 P. M.
A hearty welcome given to all. Come.

INDEPENDENT.

CHICAGO
GOSPEL TABERNACLE,
3100 North on Clark-st.
Paul Rader, Evangelist.
W. J. B. T.
[389.4 meters]
10 A. M. to MIDNIGHT.
10-10:30—Family Worship Hour.....
.....Clarence W. Jones at Microphone
10:30-11—Ensemble.....
.....Herbert Roitt at Microphone
11-12—Divine Worship Hour.....
.....Broadcast from Sunset Hall
Paul Rader—Subject: "Modern Motivation."
12-12:30—Noonday Organ Concert.....
.....Lance Johns
12:30-1—Sunshine Hour for Shut-Ins.....
.....Radio Sol
1-1:30—Studio Ensemble.....
1:30-2—Around the World Course Hour.....Christian E. Lau
2-3—Healing Hour at Tabernacle Studio—a period of instruction and prayer for the sick.
2-3—Bible School Hour.....
.....Auditorium Chicago Gospel Tabernacle—classes for all ages.
3-4—Youth in Music and Measure.
4-5—Sermon—Paul Rader. Subject: "Modern Movements."
5-5:45—Evening Organ Recital.....
.....Merrill Denise
5:45-6:30—Mrs. A. M. Johnson's Fireside Message.
6:30-7—The Tabernacle Band.....
.....Richard L. Oliver, Director
7-7:30 The Tabernacle Chorus Choir.....Richard J. Oliver Director
7:30-9:30—Sunday night revival service—Paul Rader. Subject: "Modern Mountains."
9:30-10:30—The Bible drama. Paul Rader and musical staff artists.
10:30-11:30—Family Tree Theme.....Clarence Jones and Radio Sol
11:30-12:00—Back Home Hour.....
.....Paul Rader and Musicians.
FAMOUS BELL RINGERS,
Feb. 13th and 14th,
7:30 P. M.
Coming: W. E. Biederwolf.

MOODY
MEMORIAL CHURCH,
Clark and La Salle-sts. at North-av.
P. W. Philpott, D. D., Pastor.
THE PASTOR'S SUBJECTS:
10:45 a. m.: "Unrecognized Riches."
7:30 p. m.: "The Greatest Union of All."
SPLENDID MUSIC.
At both morning and evening services by chorus choir of 300 voices, led by Prof. Talmage J. Bittikofer, will furnish choice music. Come and enjoy it, with hundreds others.
OVER 4,000 FREE SEATS.
EVERYBODY WELCOME.

SUNDAY EVENING CLUB,
Orchestra Hall.
ORGAN RECITAL 7:40. ADDRESS AT 8
"Larger Life,"
DR. ROBERT E. SPEER,
New York City.
CHOIR OF 125.
SEVEN O'CLOCK SERVICE.
"THE WORLD PEACE MOVEMENT."
MR. FRED B. SMITH.
Doors Open at 6:30 Come early.
Hotel Guests Especially Invited.

CHICAGO
ETHICAL SOCIETY,
418 S. MICHIGAN-AV.
The Studebaker Theater.
Sunday, Feb. 10th, at 11 a. m.
Dr. Horace J. Bridges
ON
"Sorrell and Son: The Problem of Merciful Killing."
Service broadcast by station WCFL, wave length 389.4 meters, 770 kc.

CENTRAL CHURCH,
Orchestra Hall, 216 S. Michigan-av.
Dr. Frederick F. SHANNON.
Services are broadcast by WJJD. Sunday morning—eleven o'clock.
ALL ARE WELCOME.

LUTHERAN.

REV. G. HERMAN COOPER,
Acting Pastor
Wicker Park, Hoyne and Le Moyne.
SUNDAY, 10:30 A. M.
Dr. L. Franklin Gruber.
Pres. Maywood Seminary.
"BEHOLDING THE INVISIBLE CHRIST."

LECTURES AND MEETINGS.

CHICAGO FORUM,
ADELPHI THEATER.
Clark and Madison-sts.
SUNDAY AFTERNOON 3:15 P. M.
"Social Objectives of Protestants."
Bishop Francis J. McConnell
of New York.
QUESTIONS FROM THE AUDIENCE.

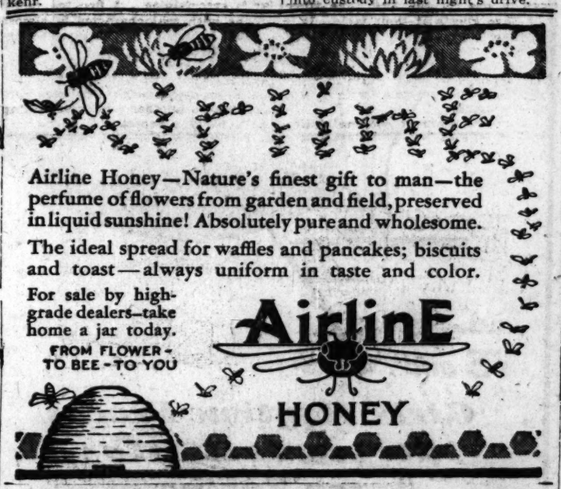
Airline Honey—Nature's finest gift to man—the perfume of flowers from garden and field, preserved in liquid sunshine! Absolutely pure and wholesome.
The ideal spread for waffles and pancakes; biscuits and toast—always uniform in taste and color.
For sale by high-grade dealers—take home a jar today.
FROM FLOWER - TO BEE - TO YOU
AirlinE
HONEY

you'll like these new socks by
Interwoven
COPYRIGHT BY INTERWOVEN STOCKING COMPANY

La Belle Chocolatiere —the Symbol of Quality Since 1780
Reg. U. S. Pat. Off.
SUCH QUALITY—such purity—such nourishment—such flavor—are *always* a bargain. To pay more for cocoa is extravagance. To pay less is false economy.
These authorities say Baker's Cocoa is best:
78% Professional Nurses
79% Home Demonstration Agents
82% Domestic Science Teachers
67% Hospital Dieticians and Stewards
63% School Lunch Room Managers
79% Hotel Stewards
87% Editors of Women's Magazines
BAKER'S
Reg. U. S. Pat. Off.
COCOA
DRINK COCOA OFTEN
© 1929, P. Co., Inc.

The Romance that ended so soon

Her version: What a disappointment Bob had been! Once he was always bright and cheery—well-groomed. Then something happened. Bob became careless. Seemed to lose his ambition. Even his appearance was affected. Why, she was actually ashamed of him now!

His version: What had come over Mary? Two years ago he had been so much in love with her. But these days she was always so cross. Her old-time youth and charm had fled. True, he'd slipped somewhat, himself. But, Mary. . . .

What a tragedy that constipation can wreck so much happiness! It begins with such little things—headaches, listlessness. But it eventually saps the strongest body, and may lead to serious disease. And all the while it could be so easily prevented—so surely relieved. Kellogg's ALL-BRAN is guaranteed to relieve constipation—to safely prevent it.

ALL-BRAN *is effective and natural.* Bulk or roughage relieves constipation in a *natural way.* ALL-BRAN furnishes bulk in generous quantity because it is 100% bran. It carries moisture through the intestines, gently sweeping out poisons. Part-bran products seldom contain sufficient bulk to be completely effective. Doctors recommend ALL-BRAN because it is 100% bran—100% effective.

Don't risk drugs!

ALL-BRAN brings lasting relief. Far better than habit-forming pills whose dose must be constantly increased. ALL-BRAN is an appetizing cereal—delicious with milk or cream, fruits or honey added. Mix it with other cereals. Sprinkle into soups. Use it in cooking. Eat two tablespoonfuls daily—chronic cases, with every meal. It will protect the health of your family.

All grocers sell Kellogg's ALL-BRAN. Served at hotels, restaurants, on diners. Made by Kellogg in Battle Creek.

Guaranteed!
Kellogg's ALL-BRAN *is sold with this definite guarantee: Eat it according to directions. If it does not relieve constipation safely, we will refund the purchase price.*

Kellogg's ALL-BRAN

Clever Hostess Does All Her Own Planning

And Entertaining Is Done with a Flair.

BY JANE EDDINGTON.

There are real nuances in the tea ... even in its simplicity—which ... A. gives, as compared with the ... party Mrs. B. gives. Mrs. A. has ... much about every little bit ... preparation, she has done much of ... work herself, or all; she knows ... she invites a guest what she ... do and what she wants to do. ... then she is ready, all ready.

Mrs. B. does not know what she ..., but thinks she must do some ..., so she consults some... supposed to be a professional in ... art—there is a scattered hand... of such people in the world—and ... after she gets a program she ... all the actual work and per... even the oversight to others. ... Everything is not ready. ... there are napkins to be hunt... and maybe there is dust in the ... cups.

Manage Your Own Party.

Without recalling Alice's experience ... the red queen and the white, I ... that no one should take the party ... out of the hands of the one giv... it, even if the giver invites one ... A nice picture of the limit of such ... is presented when the red ... domineeringly and the white ... timidly begin to invite guests ... Alice's party, who is driven to say: "I did not know I was to have a ... at all, but if there is to be one ... I think I ought to invite the guests." ... red queen replied, as the red ... would, "I dare say you have ... had many lessons in manners ..." Alice comes back by saying that ... are not taught in lessons. ... if you have to have manners to ... parties, and most people seem ... think you do, you cannot, taking ... word for it, learn them by les... Yet books of etiquet or collec... of lessons in manners try to tell ... general what to do in giving a ..., and they come almost nearest ... anything to be authoritative on ... subject, nearer than anything ex... people who were born knowing ... and reared in the same way.

Perpetual Party Preparation.

In discussing the plight of a help... young bride who, a week before ... Thanksgiving, decided to, or was psy... chologically driven to, give a party ... dinner on that day to her husband's ... relatives, a bride of a year spoke ... wisely, saying that the child should ... started her preparations six ... months or a year earlier. I am not ..., but I would have her begin to ... ready at birth. Her letter describ... her dilemma suggested that to me.

If I could give any real rule about ... giving, it would have as a prin... that found in the rule for bring... up children so that they will not ... the family when company ... That charming book, "On the ... ning of Parents," begins with an ... on how to teach a child ... by collision: "Wait till the ... does wrong, then collide with ..." perhaps with a stick in your ... The child in this case is being ... for a can of salmon and did not ... to go, hence collision

We think every day can be made ... party, and every trip for even a ... of salmon an entertaining excur... Well, why not? I will drop ... "we" and say I know it can be ... The morning greeting of one ... member of the family to another may ... pretty and gay, a real getting ready ... greet anybody. There may be curt... and repartee "en famille," which ... just what make parties gay. Per... you know families that live that ... I do, and they live with zest.

Just Party Coffee.

At this minute I know a young cou... who take life, with much hard ... in it, debonairly or in a real ... spirit—unconventional but all ... time hospitable. Just now they ... getting sport in improving a cafe ... and entertaining their friends ... it. To be sure—they say frankly ...—what they make tastes more like ... pudding than coffee, but that ... for fun.

Everybody was amused by the old ... woman in Paris presented by ... Bennett, who was unhappy be... she could not get tea, but only ... continental cocoa, for her breakfast. ... said she did not like plum ... in a cup.

This entertaining coffee is of the ... sort, with clove, cinnamon stick, ... I do not know what other flavors ... did not want to know, exactly—

NOW!
FOR 15¢
the juice of two large grapefruit
FLORIDA GOLD Grapefruit juice
the all-day health drink

Available at Drug and Grocery Stores and Restaurants
Distributors, SANBORN HOLMES CO. 360 W. Grand Ave. Phone Superior 6442

IN THE SPIRIT OF VALENTINE

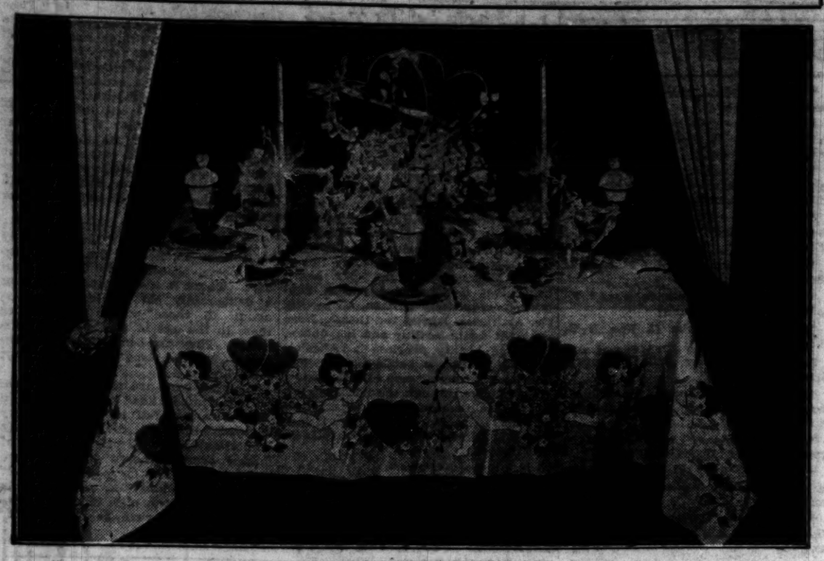

The chubby little god of love dances gaily around the border of the crepe paper tablecloth on this Valentine table, shooting his darts hither and yon. The centerpiece is cleverly contrived of crepe paper, wire hearts, and gilt ribbon. Little will-you-be-my-Valentine hearts surmount the Valentine parfait, and there are frilly nut cups, favors, and snappers.

HOUSEHOLD DISCOVERIES

The Tribune will pay one dollar each for aids to housekeeping, prize winning ideas to be published each Saturday morning on the food page. If you have a unique discovery, pass it on to other housewives. Recipes are excluded. Send discoveries in care of Sally Lunn, Chicago Tribune.

Fasten straps of tape to the ends of the legs of children's underwear, like leggings. This will enable them to put on their own stockings, keeping them neat and smooth over the ankles.

Mrs. E. R. K., Fort Atkinson, Wis.

Cover the bottom of your refrigerator pan with a half inch layer of melted paraffin to keep it free from rust. This not only preserves the pan, but makes it easy to rinse out the sediment.

Mrs. E. H. J., Washburn, Ill.

After trying a number of things for chapped hands after a siege of washing woodwork, I found castor oil worked wonders, even after one application.

Miss E. D. W., Gibson City, Ill.

Busy mothers may find it convenient to know that the ugly black marks left on the skin by adhesive tape can be easily and thoroughly removed by a small application of any of the commercial spot removers or dry cleaners.

L. B. D., Chicago.

When baking potatoes, after washing and wiping well, rub over them a little soft lard. When done, the skins will be thin as paper, and the good part under the skin is not wasted.

Mrs. C. T. P., Chicago.

When making apple pie, grate the apples on the coarse side of the grater instead of slicing them. This is easier and saves time.

Mrs. M. S., Chicago.

with some essence that will burn poured over the sugar which will sweeten the product and then lighted. You will find genuine recipes for it in New Orleans cook books. Each and every one of a score or so are all represented as the one and genuine. You "takes your choice." At any rate, the above will go all right with cake, and before the makers tire of it they will already have something else gay in train.

The Cooking Editor Has Griefs.

A great many people, even those who look upon cooking as a matter of low import, the more is the pity, seem to think that a cooking editor should be a great authority on every possible kind of a party. Alas! Worse, they think that she has sufficient gray matter and time to think out, plan out, work out from entirely insufficient data, try out "unique" ideas, just for their one party. They sometimes have written and told her of their grief because she has not done it.

Some cooking editors may be able to cover such assignments, but this one is not. She often gets delightful letters—others are likely to be rather mandatory—asking for this sort of help. Just the other day I had one extremely intriguing, and it seemed a shame to waste the opportunity to do what I would have found entertaining, almost as entertaining as making copy daily.

Another thing! If I am going to give a party of my own I mull over what I am to do. I may get up a combination of viands such as never were put together before, having in mind certain facts about the guests—who they are, what they are going to do. First, and last, a good many hours get spent doing everything, therefore, my conscience will not let me toss off any suggestion to others, in the time I am writing a letter, for anything so nice and wonderful as a party may be.

Mrs. Edith Haines in a talk after her "Fried Temptations" was on sale, said of a presumed occasion that it was not a party because nobody had taken any pains. She knew nobody had taken any pains because there were an even half dozen roses in the drawing room, and the other half dozen on the dining room table.

Have No Untried Effects.

A bachelor expert in cookery, who was likewise a London epicure, gave me in one of his books a motto which represents what may be now an obsession with me. Even under threat, I will not give anybody a list of recipes to use for the first time when they have guests at their table. It is not polite to try out things on them. Besides, I do not want the responsibility and the almost sure subsequent blame. A good recipe even may require that the amateur with it try and try again.

One of the eminent cooking editors of the country talks about being in a state of bread and butter preparation all summer for the sake of the pleasant spontaneous picnic. If we like "folks" we should keep in some similar state of food preparation.

If I could not cook and had time to entertain I know of some wonderful imported little cakes—they are expensive but rare in type and so desirably "unique"—that I would have always in a nice majolica cracker jar I have, ready for a party tea. That jar is entertaining. A fine tea caddy or one with real character is almost a party in itself. It affords entertainment of more than one sort.

And the bonbon box of half a dozen compartments with salted nuts, finger flakes, candied orange peel, rare candies, makes another ever ready thing for a party prospect.

This Is a Grand Week to Give a Jolly Party

Valentine's Day Is Best Excuse Ever.

BY SALLY LUNN.

If about this time you should "feel a party coming on," as one woman I know expresses herself when she is taken with a desire to entertain, by all means give a Valentine party. The spirit of romance is so strong in all of us, young and old, that we respond willingly to all the romantic folderol that is traditional to Feb. 14. If the group of guests you invite to the party harbors a real live love affair in its midst or a potential romance, so much the better, and a Valentine party is, of course, a highly appropriate time to announce an engagement.

The decorations for a Valentine party table can be as elaborate or as ingenious as you care to make them. Certainly you will use the customary symbols, hearts, cupids, bows and arrows, and flowers in your decorative scheme.

Make Your Own Trimmings.

With a quantity of red cardboard and inexpensive red ribbon alone you can work ornamental wonders. For example, you might use large red hearts for doilies instead of your regular linen or lace ones, making these more effective still, if you like, by bordering them with paper lace. With a centerpiece of white flowers, attach cardboard hearts to pieces of stiff wire and intersperse several of them amongst the flowers or perch one large one upright in the center.

To add still more to the decoration cut lengths of the narrow ribbon in varying lengths, paste a small heart on one end of each strip, and arrange these in a sunburst fashion around the centerpiece, with the ends carefully laid under the flower bowl. A variation of the paper cap idea would be to use large red hearts with ribbon streamers from each side, or mounted on a cardboard band. These may be placed on the plates at the table, marked with the names of the guests in lieu of place cards, and will be more becoming to the respective members of your party than the paper oddities that oftentimes come in snappers. To delight a party of little girls have small doll favors, each with a little heart shaped hat, glued on, and heart dresses with red ribbon shoulder straps.

Nut Cups and Favors.

Effective home made nut cups may be made by purchasing plain white cups, cutting red hearts with a hole corresponding in size to the top of the cup, and pasting it on top, or paste red cups on top of red hearts. Tissue paper napkins with appropriate Valentine designs add to the fastive scene, and red candles tied with red bows in glass or silver candlesticks are pretty. Compotes of candied cherries, red cinnamon drops, red gumdrops, or the like make another colorful note, and those sugar hearts with the mottoes on them are pretty as well as lots of fun for the guests, who remember "way back when."

Another idea I had for Valentine favors the other day, when some one asked for a suggestion, was to make little individual candlesticks, one for each place at the table, with large, heart shaped gum drops, red candles stock in the centers, and candy lifesavers for handles. The tiny little lights all around the table make a pretty glow.

Rumor Gen. MacArthur Will Rule in Philippines

MANILA, P. I., Feb. 8.—An unconfirmed report states that Gen. Douglas MacArthur, commanding the Philippine department, is being considered as successor to Gov. Gen. H. L. Stimson.

Muffets!...we want Muffets!

There's a crispness, a crunchiness to them, a crumbling in the mouth, a new taste that resembles fresh pecans, yet a taste that's all their own. Muffets, the first really new breakfast dish in a generation! Whole wheat, cooked and baked, rolled to a filmy-thin ribbon, wound round and round to size and shape that just fits your cereal dish, toasted, both sides. Calories, bran, minerals, a new and essential vitamin. Easy digestibility. Mighty good eating. What wonder they say Muffets, we want Muffets! You will, too, once you've tried them. The Quaker Oats Co., Chicago.

You will find it convenient to crumble the Muffet before adding cream and sugar

Into Muffets—through ultra-violet rays—a new vitamin!

No change in taste, no change in appearance, but there's something new in Muffets.

The Steenbock Process of Irradiation with ultra-violet rays has added essential Vitamin D!

Vitamin D, vitamin of direct sunshine, builds bones, preserves teeth. You don't get enough Vitamin D from its ordinary source—good outdoor summer sunshine. Add to your body's supply with Muffets.

"La--dee-es and Gen-nn-tle-men!

A Whole "Circus" FREE with SIP OF GOLD COFFEE

In this pound of delicious SIP OF GOLD Coffee, children, you'll find the ferocious tiger, or a grizzly bear,—maybe a pretty prancing pony. Then when mother buys her next pound, you may find the funny clown with the bass drum—or the big elephant—or one of the other 48 beautifully colored play animals, acrobats, or strong men.

Even if you aren't big enough to enjoy the roasted-in flavor of this rich, full-bodied coffee, mother and daddy will know its goodness after the *very first taste*. Just say to mother and daddy: "You'll enjoy its delicious flavor."

After mother buys her first pound, she'll order SIP OF GOLD every time she adds coffee to her grocery list. And look at the fun you'll have as you collect your KASPER circus!

Loads of Fun for the Children

In beautiful life-like colors, KASPER'S toy circus includes: Lions, Tigers, Leopards, Bears, Ponies, Giraffes, Monkeys, Big Jumbo Elephants and Baby Elephants, Dogs, Clowns, Dancing Girls, Strong Men, Acrobats, etc.—48 different pieces. Each has a substantial wooden base to stand upon; handsomely finished and sturdily made. You'll have a barrel of fun with your KASPER circus. Be sure to ask mother to order SIP OF GOLD. Before long you can have the whole circus.

Tune In W-G-N for the KASPER Circus—6 to 6:20 Every Night

Uncle Quin tells you about KASPER'S circus every night over W-G-N, from 6 to 6:20. Tune in tonight.

You Can Buy SIP OF GOLD COFFEE from Your Naberhood Grocer

A. J. KASPER COMPANY
Chicago Kansas City, Mo.
Importers—Roasters—Blenders

Whenever they met they would talk about this:

Grandmother Mickelberry's own secret recipe for sausage

At afternoon social gatherings in good old Georgia days the conversation invariably turned to matters of the table, when Grandmother Mickelberry's secret recipe for sausage, the envy of the countryside, would be sure to be mentioned.

"How do you suppose she makes it so delicious?" "What spices does she use?" "Just what portions of the tender, sweet young pork does she select?" "What condiments?" "Do you suppose she would reveal the secret?"

Then they would talk about the forthcoming "sunrise feast" to be given at the Mickelberry plantation when Grandmother Mickelberry herself would preside in the great kitchen and prepare this delicacy with her own hands.

Down the years has come the selfsame recipe in the same family, so that today all can enjoy these delicious sausage repasts by simply asking for Mickelberry's.

In addition to their appetizing goodness, these dainty sausages are also good for digestion. Their secret Southern seasoning lends a gentle urge to easy assimilation, so that they may be eaten generously, even by those with delicate appetites.

And, what is more, Mickelberry's old farm sausages are more than a breakfast dish. They are a welcome food for any meal occasion—lunch, supper, dinner. And there are so many ways of serving them. They come in links, patties, meat.

Made fresh every day. Sold fresh every day. Always fully protected in the well known green-and-yellow package. Try them next Sunday for breakfast. Then you will know how different they are and how good for any day of the week. At dealers' everywhere.

Mickelberry's Food Products Co., 801 West 49th Place, Chicago, Illinois. Telephone Yards 1700.

Today's Recipe

Sausage a la Mickelberry

1 lb. Mickelberry's Old Farm Sausage Meat
1 onion, minced
2 tablespoons flour
1 cup tomato soup or stewed tomatoes
2 cups noodles (spaghetti or macaroni can also be used)
1 quart boiling water
1 teaspoon salt

Mix sausage, onion and flour. Stir and chop together in a hot frying pan until brown. When well browned, add seasoning and noodles which have been cooked for 20 minutes in boiling salted water. Simmer 30 minutes or until savory and thoroughly cooked. Serve hot with mashed potatoes. For variety in serving make sausage into small balls, flour and brown with the onion.

You will find other Mickelberry daily treats in Mickelberry's Southern Smoked Hams, Sliced Bacon in Cartons, Spiced Pigs Feet, Thousand Island Dressing, and many others.

Mickelberry's
PURE PORK
OLD FARM SAUSAGE

PLAN INQUIRY ON BRITISH FINGER IN U. S. BANKING

House to Take Up Reserve Board Action.

(Continued from first page.)

man, who journeyed here then to obtain measures that would check the flow of gold from London.

Calls for Investigation.

Representative Loring M. Black Jr. [Dem., N. Y.] introduced a resolution in the house calling for an investigation and legislation "to prevent the board using its power to artificially raise or lower the markets in securities." Senator J. Thomas Heflin [Dem., Ala.] offered a resolution in the senate calling on the board to recommend measures to "prevent illegitimate and harmful speculation."

Mr. McFadden said that the main function of the reserve board is the maintenance of proper gold reserve and control of the total volume of credit.

"I do not understand at this time that the gold reserve is in danger," he continued, "nor do I see any indication of a general rise in the commodity price level, and because of these facts, I do not think that the federal reserve system should concern itself about the condition of the stock market or of the security loan market.

Sees No Danger to Reserve.

"I do not think that the assumption is warranted that brokers' loans are depriving business of funds, nor that all of the security loans are unproductive. In my judgment there is too little known about the ultimate disposition of stock market loans to warrant any action designed to depress these loans by the federal reserve system. There appears at the present to be no danger to the gold reserve and should the reserve system tighten credit with the purpose of restricting stock speculation, and should it actually succeed, two results may follow.

"1. The high interest rates will make it too expensive for corporations to finance by bonds; and 2, if the public is afraid to buy stocks it will be impossible to finance by stock issues, which are usually purchased by speculators. I think this may pave the way for that lack of confidence which can easily lead to a business recession, if not a depression.

"If it were possible to show—and I believe it is not—that any positive harm is being done to business and industry, to employment, or to bank depositors by the present growth of security loans, I think restrictive action might be sanctioned. But no such evidence is available.

Market Will Correct Itself.

"I firmly believe now, as I have in the past, that the eye of the federal reserve system should be kept [when the gold reserve is not in danger] on the question of prices and employment. It seems to me to be rather farfetched to endanger the pay envelope of the working man and the profits of the business man because some one gets the notion that there is too much stock speculation, or that stocks should not sell as high as they now are.

"There are so many matters of judgment involved in stock prices that I believe most of the critics and experts have erred in predicting the stock market. If, however, the condition of corporate profits does not warrant present prices the market will correct itself in time.

Due to Number of Causes.

"The large loans of our banking system at the present time, I think, are due to a number of causes:

"1. The large volume of individual savings which banks must invest somewhere. These savings correspond partly to the production of additional wealth, and they are partly the results of the capitalization of values, such as stocks and real estate. Large bank loans are, of course, required if there are to be large savings.

"2. The large volume of corporate savings which are being retained by corporations in the form of cash. These cash balances standing on the liability side of the balance sheet of banks must be offset by loans and investments on the asset side.

"3. Some portion of our deposits and loans are the result of the capitalization of stocks and bonds, and do not represent actual increases in productive wealth.

Decline Would Bring it About.

"The deposits and loans and investments of the banking system will decrease if, first, there is a decrease in the volume of individual savings or, second, if savers buy securities directly [or through investment trusts] rather than leave their funds on deposit in banks; third, if those holding deposit balances derived through the sale of securities go back into the market and repurchase these securities from those who are holding them on margin.

"This is, of course, what would happen should any extensive decline take place in the stock market, though I doubt whether any such decline is in prospect unless this present action should bring it about when we have such heavily protected margin accounts as we do at the present time. Furthermore, I do not think that it is the business of the banking system to try to wipe out one group of speculators and investors in order to benefit the other."

ALWAYS DEAD TIRED?

Mod sad! Sallow complexion, coated tongue, poor appetite, bad breath, pimply skin and always tired. What's wrong? You are poisoned. The bowels are clogged and liver inactive. Take this famous prescription used constantly in place of calomel by men and women for 20 years—Dr. Edwards' Olive Tablets. They are harmless yet very effective. A compound of vegetable ingredients and olive oil. They act easily upon the bowels, free the system of poison caused by faulty elimination and tone up liver.

Be beautiful. Have rosy cheeks, clear eyes and youthful energy, that make a success of life. Take Dr. Edwards' Olive Tablets, nightly. Know them by their olive color. 15c, 30c and 60c.

Dr. Edwards OLIVE TABLETS

The Day in Congress

SENATE.

Illinois senators won a fight in the senate against a provision of the army appropriation bill which would have meant the scrapping of Scott field near Belleville, Ill., and the transfer of lighter than air activities from the army to the navy.

The army appropriation bill was passed and sent to conference.

Resolutions hitting at the federal reserve board's attempt to curb speculation were offered in the senate as well as in the house.

HOUSE.

The annual naval appropriation bill was passed and sent to the senate.

The rules committee took under advisement a request for special rules for deportation bills.

Opposition to any increase in the tariff on raw wool was expressed before the house ways and means committee by spokesmen for clothing manufacturers.

STILL OPPOSED TO CRUISER BILL, PRESIDENT SAYS

But Leaders Discount Veto Possibility.

BY ARTHUR CRAWFORD.

[Chicago Tribune Press Service.]

Washington, D. C., Feb. 8.—[Special.]—President Coolidge's dissatisfaction with the naval cruiser bill as approved by congress was reiterated today at the White House. It was asserted that the President has not changed his opposition to the time clause.

However, there was a general impression that he would sign the bill, which reached the White House during the day, probably early next week. The navy department also will pass on the measure before the President acts. It is known that navy officials are making their plans on the theory that the President will sign and that funds will be provided for starting work on the first five cruisers before the end of the present fiscal year.

Pacifists Urge Veto.

Meanwhile pacifist appeals for a veto of the bill are reaching the White House. To offset propaganda of this character are numerous urgent requests for the signing of the bill.

If President Coolidge were not going out of office so soon there is a feeling that he might veto the bill. While he is for the cruiser construction program, he has been insistent that the inclusion of a time clause requiring building of the different groups of ships to be commenced within specified periods may interfere with a proper balancing of the budget.

Pass Navy Appropriation Bill.

When it became evident that the President would not sign the cruiser bill at once, house leaders decided not to hold up action on the naval appropriation bill further. The bill was passed late today and sent to the senate. The plan now is to add about $12,000,000 to the bill in the senate for commencing construction of five cruisers during the present fiscal year.

HONDURAS CLOSED TO WORLD, RUMOR OF TORY REVOLT

SAN SALVADOR, Feb. 8.—(AP)—Reports came over the frontier from Honduras today that all private communication in that country had been suspended. Efforts to get telegraphic messages from Honduran points have failed. The frontier reports also stated that Felipe Boan, a companion of Pedro Sierra, a Sabana Grande bandit, had been killed in an engagement with government forces. Boan was described as a rebel chieftain.

Reports of disturbed conditions in Honduras have been numerous and persistent ever since the presidential campaign of last fall. The trouble seemed to lie in the fact that the Conservative political party was not content with its defeat in the national election.

BOOKS

British Authors Busy on Novels or About Them

For Several Produce Able Critiques.

BY FRANK SWINNERTON.

LONDON. — [Special Correspondence.]—Now that Mr. J. C. Squire's cricket team has shown us that the English national summer sport can be played in the depth of winter, we are settling down to the new season's announcements. And very interesting some of them are.

E. FORSTER.

One of the most interesting is the first venture into fiction of Mr. Charles Morgan, whose "Portrait in a Mirror" is to be published by MacMillan. Mr. Morgan is the husband of Hilda Vaughan, whose novel, "The Invader," has been greatly admired, and of whom Mr. St. John Ervine was moved to say, "Hilda Vaughan is a writer!" Mr. Morgan also is the dramatic critic for the London Times, in succession to the late A. B. Walkley, and is the author of some of those leaders in The Times which are much admired. He is the master of a polished and witty style particularly suited to such brief and delicate essays; and while I sometimes think his dramatic criticism is less satisfying, because I cannot always discover what he thinks of the plays he criticizes, there is no question of the writer's wit and his ability.

These qualities may be expected from Mr. Morgan's novel, and as an addition to the ranks of "family" novelists Mr. and Mrs. Morgan must be regarded with awe. Not all husbands and wives who write can write as well as they.

Miss Sylvia Townsend Warner's new book is called "The True Heart," and Miss Shiela Kaye-Smith's is called "The Village Doctor." Both sound very appetizing, to me, and the latter has an almost Balzacian ring. And another interesting event is the announcement that Mr. E. V. Lucas has a new novel appearing early in the year. This is to be called "Stormy Haven," and for those who can relish the apparently easy chronicle style in which Mr. Lucas tells his novels it will come as a treat. A book with a very queer title indeed is announced by Heinemanns. This is "MW—XX3," and is the work of Mr. Roland Pertwee.

I have been reading a little book by Mr. Edwin Muir [a critic whose work I have previously commended] on "The Structure of the Novel," and for those who have read the extraordinarily clever study by Mr. E. M. Forster entitled "Aspects of the Novel," this short work will be worth attention. It is much more "serious" in tone than Mr. Forster's, but it deals faithfully with Mr. Forster on more than one point, and for a time it strikes me as being very sound.

It is very able throughout; but towards the end of the book Mr. Muir, like Mr. Forster, seems to lose control of his subject and to become merely theoretical. Perhaps it is only that I do not follow him as willingly in his later stages as I did when he was discriminating between the dramatic novel and the novel of character; and in this case it may be I, and not Mr. Muir, who falls by the way.

I cannot help thinking that if one reads Mr. Muir, and Mr. Forster, and Mr. Percy Lubbock [to whose book "The Art of Fiction" both Mr. Forster and Mr. Muir refer], the net result is that one returns with relief to the great novels—and some not so great—which they analyze.

BOOKS RECEIVED

FICTION.

"Mr. Amberthwaite," by Louis Marlow [Knopf].
"In Those Days," by Harvey Fergusson [Knopf].
"The Lay Confessor," by Stephen Graham [Knopf].
"Peeved," by Fred Jacob [Macmillan].
"Salad Days," by Theodora Benson [Harper's].
"Heart of Alsace," by Rene Schickele, [Knopf].
"The Village Doctor," by Sheila Kaye-Smith [Dutton].
"Bloody Ground," by Fiswoode Tarleton [Dial Press].
"The Last September," by Elizabeth Bowen [Dial Press].
"This Side of Jordan," by Roark Bradford [Harper's].
"Rag Opera," by Harlan Ware and James Prindle [Bobbe-Merrill].
"Sartoris," by William Faulkner [Harcourt-Brace].
"Lincoln's Mary and the Babies," by Bernie Babcock [Lippincott].

SHORT STORIES.

"Silver Circus," by A. E. Coppard [Knopf].
"Representative Modern Short Stories," by Alexander Jessup [Macmillan].

MYSTERY.

"Grey Mask," by Patricia Wentworth [Lippincott].
"The Hovering Plot," by Richard Keverne [Harper's].
"The Avenging Brotherhood," by Ivon Tattersall [McBride].
"The Recluse of Fifth Avenue," by Wyndham Martyn [McBride].
"The House That Whispered," by Samuel Emery [Dutton].
"Red Harvest," by Dashiell Hammett [Knopf].

PLAYS.

"Wings Over Europe," by Robert Nichols and Maurice Browne [Covici-Friede].
"Seven Modern Comedies," by Lord Dunsany [Putnam].

NONFICTION.

"The Flight of the Southern Cross," by C. E. Kingsford-Smith and C. T. P. Ulm [McBride].
"Worlds Within Worlds," by Stella Benson [Harper's].
"Public Poor Relief in North Carolina," by Roy M. Brown [University of North Carolina].
"The Truth About Snake Stories," by Karl P. Schmidt [Field Museum of Natural History].
"Discoveries and Adventures in Central America," by Thomas Gann [Scribner's].
"Londra," by F. A. Mackenzie [Scribner's].
"The Case of Constance Kent," by John Rhode [Scribner's].
"In Java," by John C. Van Dyke [Scribner's].
"Proust," by Clive Bell [Harcourt-Brace].
"The Pillow-Book of Sei Shonagon," translated by Arthur Waley [Houghton-Mifflin].
"Racial Hygiene," by Thurman B. Rice, M. A., M. D. [Macmillan].
"Aspects of Age, Life, and Disease," by Sir Humphry Rolleston [Macmillan].
"A History of Christian Missions in China," by K. S. Latourette [Macmillan].
"John Wilkes Booth," by Francis Wilson [Houghton-Mifflin].
"Emperor Francis Joseph of Austria," by Joseph Redlich [Macmillan].
"Holier than Thou," by C. E. Ayres [Bobbe-Merrill].
"Charlotte Corday and Certain Men of the Revolutionary Torment," by Marie Cher [Appleton].
"Welfare Work in Mill Villages," by Harriet L. Herring [University of North Carolina].

POETRY.

"Earthbound and Other Poems," by Helene Mullins [Harper's].
"Poems," by Anne, Countess of Winchelsea [Harper's].
"Buck Fever," by Henry Morton Robinson [Duffield].
"Bittersweet Poems," by Rebecca McCann [Covici-Friede].

JUVENILES.

"The Batter and Spoon Fairies," by Edna Teall [Harper's].

"Of Making of Books There Is No End"

One of the questions oftenest asked of any one who has anything to do with books is, "How many books are published each year?" The Publishers' Weekly compiles statistics. They have just issued those for 1928. There were 7,614 new books published during the year. That does not, of course, count new editions of old books or pamphlets. There were 164 more published in 1928 than in 1927.

In a classification under twenty-three subjects, fiction is tremendously in the lead with 1,135; religion comes next with 766; biography, third with 640; juveniles, fourth with 634; poetry and drama together rank fifth, with 595 jointly, and sociology and economics sixth with 502. History suffered the greatest decrease during 1928. There were 73 less volumes of history published than in the previous year, and 1928 offered 394.

The other classifications rank in the following order: General literature, 363; geography, 346; science, 340; technical books, 246; medicine, 240; philosophy, 226; education, 208; philology, 206; fine arts, 165; business, 157; games, 116; agriculture, 95; law, 89; music, 65; miscellaneous, 45, and domestic economy, 42.

The statistics for Great Britain are very interesting in comparison with those for the United States. During 1928 there were published 10,612 new books, exclusive of translations, an increase of 278 over 1927. Fiction also led in the English production, with 1,498. Juveniles were second in England, as compared with fourth here, with 834. Religion came third, 702; sociology fourth, 617; biography fifth, 495, and description and travel sixth, 476. Poetry and drama were seventh with 464, and then followed science, 457; history, 410; literature, 384; technology, 370; fine art, 285; medicine, public health, 284; philosophy, 241; general works, 189; philology, 189; education, 183; law, 168; games, sports, etc., 166; agriculture, gardening, 145; business, 113; military and naval, 110; geography, 67; music, 66; domestic arts, 55.

The international statistics have just been compiled for 1927, and Russia led the world in book and pamphlet production with 36,416 books, three times and more as many as the United States produced. Germany was second with over five thousand less than Russia; Japan came third with about half of Russia's output; Great Britain was fourth, France fifth, and the United States sixth. Poland published about three thousand less than we did, and Italy only three hundred less than Poland. Holland came next with about four hundred less than Italy, and Hungary was tenth on the list with two thousand less than Holland. Denmark, Sweden, Bulgaria, Spain, and Switzerland preceded Norway, which published over 1,200 books, and Luxembourg, who got out 123 volumes. The statistics are concerned only with titles. The number of copies published of any one title has no effect whatever upon the compilation.

John Masefield Tries His Poetic Hand at Arthurian Legend

"Midsummer Night," by John Masefield [Macmillan].

"Time Importuned," by Sylvia Townsend Warner [Viking Press].

"Retreat," by Edmund Blunden [Doubleday-Doran].

"Cursory Rhymes," by Humbert Wolfe [Doubleday-Doran].

These four slim, artistic volumes of verse all are by Englishmen. The first three are serious; the last delightfully humorous.

In "Midsummer Night" Mr. Masefield gives us narrative poems, simply but exquisitely written, all having the Arthurian legend for theme. Here we meet again Arthur and his queen, "beloved beauty peerless"; Lancelot, "a flag in air, a battle banner bidding men outdare," and all the rest.

They move through the lyrics, acting their rôles in scenes new to most of us, and therefore doubly interesting. There is surety, serenity about Masefield's verse.

Sylvia Townsend Warner, who won united acclaim from the critics for her "Lolly Willowes" and "Mr. Fortune's Maggot" [both prose], has published her second book of verse, the first being "The Espalier." In "Time Importuned" she writes with delicate distinction about things abstract and concrete: a load of fern that symbolizes the passing of summer; church bells ringing in the country; epitaphs in a moss grown graveyard.

Her poems make one think a little of the verse of Elinor Wylie, in that they are poems of the intellect, addressed to the mind rather than the senses. They are clear cut and exquisite, but absolutely self-controlled, and are the work of an artisan rather than a troubadour.

Edmund Blunden in "Retreat" may be equally likened to the early English poets, especially to George Herbert. There is a quaintness, perhaps a deliberately old fashioned quality, about all these poems that places them in the age of rosebuds and pastorals. They are beautiful, if you are not wedded to Amy Lowell and her followers.

Whether you are antique, modern, or two jumps ahead of the age, you simply cannot fail to like "Cursory Rhymes"—one of the most gently humorous and wittily naïve group of ditties ever gathered between two boards. They're dedicated to Mr. Wolfe's little daughter, Ann, who is thereby given the high chair of fame right next to Christopher Robin's.

E. D. W.

BEST SELLERS OF THE WEEK

FICTION.

"Mamba's Daughters," by Du Bose Heyward.
"American Beauty," by Arthur Meeker Jr.
"The Case of Sergeant Grischa," by Arnold Zweig.
"Joseph and His Brethren," by H. W. Freeman.
"Expiation," by "Elizabeth."
"Peder Victorious," by O. E. Rolvaag.

NONFICTION.

"The Magic Island," by W. E. Seabrook.
"Elizabeth and Essex," by Lytton Strachey.
"Meet General Grant," by W. E. Woodward.

Meetings and Lectures

At the meeting of the Loop Bookfellows tonight at six o'clock in the Y. M. C. A. building, 19 South La Salle street, each member will name his favorite poem and discuss it.

Prof. Frank Hurburt O'Hara of the department of English will continue the Contemporary Literary leaders series with an exposition of James Barrie's work at the Art Institute on Tuesday at 6:45 p. m.

"Lincoln, Peace Lover and War Maker," is the subject of the lecture given by Dr. Horace J. Bridges at the Chicago Historical society on Monday evening at 3:15 p. m.

On Thursday evening at eight o'clock William L. Bailey will speak on "The Library via the Community" at the meeting of the Chicago Library club.

Louis Untermeyer will speak on "The Present Era in American Poetry" at Mandel hall on Tuesday evening at 8:15. This lecture is sponsored by The Forge, a midwestern review.

Reported A Best Seller In 18 Large Cities

Whither Mankind

Edited by CHAS. A. BEARD

This volume, written by seventeen of the foremost thinkers of our time, has been welcomed by thousands of intelligent people as a book that presents for the first time a complete working philosophy of our many-sided modern life.

$3.00 At All Stores

LONGMANS, GREEN AND CO.

GREY MASK

By PATRICIA WENTWORTH

Moray, returning from India, finds his luxurious city home the rendezvous of a gang of men with whom, as accomplice, is his former fiancee. A star among mystery novelists has found her most haunting plot for this book.

LIPPINCOTT

Just Published

CUB

by

CHALMERS LOWELL PANCOAST

From the Author's Youthful, Amazing Adventures in Pioneer Journalism.

The vivid story of "Scoops"—a Notorious Tenderfoot Reporter—310 Pages of Thrills.

$2.25 Postpaid All Bookstores, or

THE DEVIN-ADAIR COMPANY

Publishers

25 Madison Square North, New York

NERVES?

Are You Always Excited? Fatigued? Worried? Gloomy? Pessimistic? Constipation, indigestion, cold sweats, dizzy spells and bashfulness are caused by NERVE EXHAUSTION. Drugs, tonics and medicines cannot help weak, sick nerves! Learn how to regain Vigor, Calmness and Self Confidence. Send 25c for this amazing book.

Richard Blackstone, N-23X Flatiron Bldg., New York

"By all odds the most distinctive book of the year."
—LAURENCE STALLINGS in "McCall's"

THE HAPPY MOUNTAIN

by MARISTAN CHAPMAN

The story of the mountain lad who went outland to see the world and hurried home to reclaim his love has won the hearts of thousands of American readers. "A fine and splendid book, perhaps one of the great books of the decade," says *Brentano's Book Chat.*

"Don't be surprised if it is our next Pulitzer Prize novel," says Bruce Gould in *The New York Evening Post.* "We doubt if it will be possible to find another novel as stirring and beautiful within the year."

Chosen by the Literary Guild of America
In its 75th thousand. $2.50

THE VIKING PRESS
18 East 48th Street, New York City

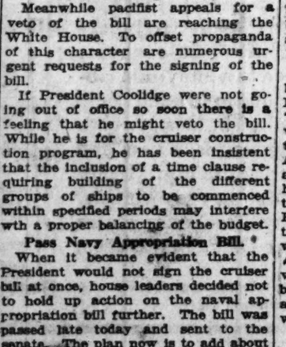

The REAL Arabian Nights in English—

Exactly As They Were Written!

YOUR dream of owning a set of the *complete* ARABIAN NIGHTS containing all those vivid tales of passion and splendor that beautiful Scheherazade told the Sultan can easily come true. Here in eight illustrated volumes, is the full English text of every one of the "thousand and one tales" that stayed the lust of the ruler and the dreaded blow of the executioner.

Here is all the Oriental fire and color, all the matchless imagination that has made this work "one of the two greatest story books that the world possesses."—(N. Y. *Herald-Tribune*). No library is complete without an *unabridged* version of *The Thousand and One Nights.*

MARDRUS-MATHERS TRANSLATION

Since 1704, when the first translation was made into a Western language, until the present, scholars have been trying in vain to release from their imprisonment in an obsolete Arabic tongue these marvelous tales which picture, as nothing else can, the fascinating life of the "unblushing East."

Dr. J. C. Mardrus, an eminent French Orientalist, translated the Arabic manuscript into his language, and from that unexpurgated version has come—at last—the English rendering by E. Powys Mathers, proclaimed by scholars and readers everywhere as "incomparably the best we have ever had".

24 GRAVURE ILLUSTRATIONS

The set is superbly printed on clear spring antique laid paper, and is available in two exquisite bindings designed by the famous illustrator, Roderick McRae. There are twenty-four full-page photogravure illustrations which actually interpret the text. A booklet printed in full natural colors will be sent *free* on request.

DINGWALL-ROCK, Ltd., Dept. 442
45 W. 45th St., New York City

Dingwall-Rock, Ltd., Dept. 442,
45 West 45th Street, New York City.

Gentlemen: Without obligation or cost to me, kindly forward your instructive brochure printed in full colors, describing "The REAL Arabian Nights."

Name .....

Address .....

City ..... State .....

Lincoln as he has never been portrayed before is one of the leading characters in The FATHER the $25,000 PRIZE NOVEL JOHN DAY $2

PENN

60th Thousand

SILVER SLIPPERS

by TEMPLE BAILEY

"'Silver Slippers' is, to my mind, quite the most charming thing that Temple Bailey has done." —*Dorothy Dix*

"'Silver Slippers' is moonlight and fair perfume." —*Ledger, Philadelphia*

"'Silver Slippers' is Miss Bailey's finest achievement." —*Transcript, Boston*

$2.00

THE PENN PUBLISHING COMPANY PHILADELPHIA

AMERICAN BEAUTY

by

Arthur Meeker, Jr.

". . . Underneath is a keen social criticism, an amusingly satiric picture of a class, and really important skill in writing a book about an utterly fruitless and frivolous group in a manner exactly and artistically suited to its subject."

Fanny Butcher—Chicago Tribune

$2.50 Everywhere

Covici-Friede—Publishers
79 West 45th Street, New York

On Lincoln's Birthday Read R. H. L.'s Fine Story

BETTER ANGELS

by

Richard Henry Little

A story of Lincoln and "Mammy Jinny" which critics have acclaimed a masterpiece. Foreword by Carl Sandburg.

Price $1.00

MINTON, BALCH & COMPANY

JUST PUBLISHED

ISADORA DUNCAN'S

RUSSIAN DAYS AND HER LAST YEARS IN FRANCE

BY

IRMA DUNCAN & ALLAN ROSS MACDOUGALL

An intimate, swiftly moving narrative of the famous dancer's last American and European tour.

Irma Duncan and Allan Ross Macdougall, the co-authors, are particularly well-fitted to continue Isadora Duncan's own memoirs. They alone were constantly with her during the last American and Russian fiasco, following and noting in great detail her various reactions, emotions and moods during the most trying and disappointing years of her life.

AT ALL BOOKSTORES

COVICI-FRIEDE — 70 WEST 45 STREET — NEW YORK

DR. BUNDESEN'S New Book

Wealth Is Health

A very valuable book on everyday health—its maintenance and protection. It has a place on the bookshelf of every American home.

On Sale at all bookstores—$1.00.
Shrewsbury Publishing Co.,
5311 West Lake St., Chicago

BOOK EXCHANGE

$4.50—"WELL OF LONELINESS"—$4.50 ... GET ACQUAINTED SALE! For today only we will sell "The Well of Loneliness" for $4.50. Come early for yours.

BOOKS FOR VALENTINE GIFTS. What better Valentine Gift for Her or Him than a good book? It's a remembrance forever. Come here and see our large selection of the very newest in Romances, Mystery, Amateur Stories, or the new nonfiction books. It's a pleasure to select a book here. Each is so different. Visit the LOOP LIBRARY and "Read and Rest a While." Become a member with $1 deposit and read the latest books for a few cents a day. Courteous service in both libraries.
NELSON-BAUDE BOOK SHOPS.
1218 BANKERS BLDG.
S. W. Cor. Clark and Adams. Franklin 2380.
5600 Irving Park-blvd. Keystone 3267.
Open Evenings—Books by Mail.

SPECIAL NOTICE—TARG & DORDICK, booksellers, offer today some unusual values in first editions. Here are a few: G. B. S.'s "HOW TO SETTLE THE IRISH QUESTION," $3.00; Robinson's "TRISTRAM," $3.00; "DIONYSUS IN DOUBT," $2.00; Wylie's "ORPHAN ANGEL," $3.00; Lewis' "WHERE BLUE BEGINS," $2.50; Nathan's "YOUTH GROWS OLD," $2.50; also "AUTUMN," $3.50; Saltus' "THE MONSTER," $2.00.
ALSO TODAY ONLY, BOCCACCIO'S "DECAMERON TALES," in beautiful cloth binding; very special, $1.49. TARG & DORDICK, 808 N. Clark-st.
Open until midnight today.

BENJAMIN SILBERMANN, BOOKSELLER, 617 E. Chicago-av., opposite Water Tower. Memoirs and Reflections by the Earl of Ar... was $10.00, now $6.50. "France, le Pays Francchmen," was $1.75, now $1.00. "The Stupid 19th Century," by Leon Daudet, was $2.50, now $1; and many other attractive books, which were published up to $5, now on the dollar table.

THE ARGUS BOOK SHOP, INC., announces the receipt from England of an important collection of modern first editions and private press books. These are now on prominent display at its new shop. Catalogue sent free on request. Mail orders executed promptly. Telephone Wabash 7528. 318 S. Dearborn-st.

DELIVERED LIBRARY SERVICE. LATEST fiction library. Marshall Field Annex. 25 S. Washington-st. Books sent anywhere in MIDDLE WEST. 30c weekly, parcel post prepaid. Call Dearborn 9420.

BOOKS—$1 PER VOLUME. LARGE SELECTION of fine nonfiction, formerly selling as high as $5. Rm. 638, 11 S. La Salle.

"THE WELL OF LONELINESS" NOW ONLY $4.50 del. or postpaid. Brady's Book Shop, 2154 Broadway. Well. 1281. At service.

100 VOL. POPULAR FICTION; SUIT. REN... 10 lb.; cheap. Address O 91, Tribune.

BOOKS

Vera Caspary Wins Success in First Novel

"The White Girl" Among Best Sellers.

BY FANNY BUTCHER.

"The White Girl," by Vera Caspary [Sears].

Another first book to leap into the best seller class is this story of "The White Girl" by Vera Caspary. There has been lately an interest in how the other color lives. That interest had its effulgence in "Nigger Heaven," reached its artistic height in Claude McKay's "Home to Harlem." These books were concerned with the life of Harlem. They both mentioned the fact that some twenty thousand men and women are "passing" in New York.

VERA CASPARY.

"The White Girl" is devoted exclusively to that phase of Negro life. It is about a girl who looked white, felt white, had white reactions, hated everything that was black. Finding it perfectly simple to be accepted as white, she entirely cut herself away from her race.

She lived as a colored girl in Chicago. In New York, where she was at first a typist, then a model, she never was suspected of having colored blood by her employers, her fellow employés or by the woman with whom she boarded. But a colored elevator man spotted her immediately and began such a blackmail system that she was forced to leave. She never was fearful when she was with white people that her black blood might be suspected. But she dreaded any contacts whatever with her own race.

She went to live with two other models and their story might be the story of any high-living, gaudy New York life which is on the fringe of ordinary life, with night clubs, kept women, and girls spending every cent they earned, and more, on their clothes.

Her life was in a sort of brackish pool, but she didn't mind. Then quite suddenly she did an unforgivable thing to one of the girls with whom she lived and the other one called her a dirty nigger to her face. She had known all along, but she never would have told, low as she was. Then, when the heroine was going down for the third time, she met a young advertising man who was first a charming companion and then, when she thought he never would be, a suitor for her hand. All through her engagement she was terrified that he might find out about her having colored blood. Then, by a cruel trick of fate, when she thought he did know and didn't care, he did find out. She took the only way out of things that offered itself.

If it had nothing to do with the business of "passing" [which is an interesting phase of life for its novelty to readers], it would be a book of the best seller kind, for it is a remarkably vivid picture of that New York life which is lived by the purely physical.

There is Dell, the beautiful model who loved a rotter. Because she no longer could be blind to the fact that he was a rotter, Dell became the mistress of a Jewish millionaire who called his wife "Piano Legs." Dell is an unforgettable character as she drifts into dope, into tuberculosis, into complete disintegration of body and soul.

There is poignacy in "The White Girl's" passion to be white, in her fears, in the picture of the mother of the man whom she was engaged to marry, so completely calm and understanding, but so demanding of her son's devotion. All the emotions and reactions growing out of the situations, despite the somewhat hectic atmosphere of the book, are impressive.

The book undeniably is hectic, but the life which it depicts is phrenetic and therefore the atmosphere of the book and its material are at one.

There is something very like "Bad Girl" about "The White Girl"—they have the same intense reality about them, the author in each case definitely and undeniably knows what she is talking about and has not the slightest reluctance to tell what she knows. They are both terribly and memorably real.

"Miss Caspary was born in Chicago and went to Wendell Phillips High school and retains a vivid impression of her family being continually obliged to move on account of the inroads next door of colored families," so her publishers say, thereby smashing the illusion that "The White Girl" is autobiographical, and making the book even more remarkable as a record of observation and understanding.

* * *

Atlantic Monthly Offers Another $10,000 to Writers

The second Atlantic prize novel competition, conducted jointly by the Atlantic Monthly, Little Brown & Co., American publishers, and George G. Harrap & Co. of London has just been announced. The prize will be $10,000 plus book royalties "for the most interesting novel of any kind, sort or description, submitted before Jan. 15, 1930 to the Atlantic Monthly Press, 8 Arlington street, Boston, Mass. Mazo de la Roche won the 1927 competition with "Jalna."

SERVITORS OF THE ARTS

This is one of the amusing wood cuts which fitly illustrate André Maurois' charming little satire, "A Voyage to the Island of the Articoles." Edward Garrick did the illustrations and David Garnett translated the whimsy from the French.

FEBRUARY BOOK CLUB CHOICES

"Mamba's Daughters" by Du Bose Heyward (review last week on this page) is the choice of the Literary Guild for February. The Book of the Month club offers "Kristin Lavransdatter" by Sigrid Undset, which is a sort of Forsythe Saga from the pen of the year's winner of the Nobel prize, inasmuch as it is the famous trilogy under one roof, as it were. The three books were: "The Bridal Wreath," published in 1923, "The Mistress of Hussby" (1925) and "The Cross" (1927). The Book League of America gives its subscribers the first volume of a two volume novel called "Prima Donna" which is to be published for the world at large on Feb. 15. The first volume was their January offering. "Pere Marquette" by Agnes Repplier is the choice of the Catholic Book club, Inc., and the Religious Book club offers "The Life of John Wesley" by Sir Alfred Lunt. "Dead Men's Shoes" by Lee Thayer is the choice of the Detective Story club.

TO REFRAIN FROM JESTING SCARCELY IS GALLIC DINNER CUSTOM

"A Voyage to the Island of the Articoles," by André Maurois [Appleton].

The author of "Ariel" and "Disraeli" [which incidentally was the best selling book of nonfiction in the United States last year] has permitted himself in this tiny little volume a jaunt into the satirical.

Perhaps—who could refute it—inspired by the round of dinings and fêtings that marked his visit to America, he conceived the land of the Articoles where one of the duties of the ruling half of the population was to allow itself to be dined by the wealthy but uncreative other half and to let fall an occasional memorable word.

The island—founded by an English novelist and a few followers who had retreated to it to be able to do their art work in peace—had become in a few generations a community where the ideal was the person who did only creative work, who never faced reality, only art, and who graciously allowed himself to be fed and waited upon [actually and metaphorically] by the uncreative.

The ranks of the creators were slightly overcrowded, due to the obvious advantages of being "called" to art, but there was no revolt among the Beos, who gave of their wealth and their daughters without complaint. It is an amusing idea, and André Maurois has a gorgeous time with its assorted ramifications. David Garnett, author of that incomparable satire, "Lady Into Fox," has made the English translation. F. B.

Hunting Dogs Find New Historian of Their Efforts

"Hounds and Hunting Through the Ages," by Joseph B. Thomas, M. F. H. [Derrydale Press].

With the countless handsome books on the hunt that appear each year and have appeared for generations one would think that there was little left to be written about the most exclusive of all sports, but Mr. Thomas' book is actually something new under the sun of hunting books. He explains in a preface that he began writing the book as a series of simple letters to his son, which "would impart something of the romance and practice of hunting" and "spare him some of the mistakes I have made."

The book grew until it became a volume of hunting lore and practice, and a record of incomparable experiences. In a delightful dedication to his son he explains the moral benefits to be derived from the chase as well as the physical.

Mr. Thomas not only tells of the history of the hunt, but imparts the secrets of a lifetime devoted to a love of the sport and an active participation in it. He brings, as it were, the hunt to America, locates it against an American background. Some of the illustrations are of rare hunting scenes in the states as well as in England.

Literary Calendar

Feb. 10, 1775, was the birthday of the most beloved of all English essayists, Charles Lamb. His entire literary output can be crowded into two volumes and yet there are thousands of readers who know whole paragraphs of his work by heart who never heard of many a more prolific or more literarily gaudy writer.

Feb. 12 is celebrated all over the United States as the birthday of one of its two greatest Presidents. His greatness as a statesman blinds many to the fact that Abraham Lincoln was one of the greatest writers America has ever produced. For purity of vocabulary, succinctness of phrase, and perfect mating of sense and word, the speeches of Abraham Lincoln are unsurpassed. To read them is to read literature.

On the same day that Abraham Lincoln was born Charles Darwin, one of England's greatest scientists, saw the light of day. Eighteen hundred and nine was a great year for geniuses. The whole existing theory of evolution was upset by Darwin's epoch making "The Origin of Species," when it was published in 1859, and the echoes of the controversy which it caused have not died yet. Witness the Scopes trial in Tennessee.

Nineteen years later George Meredith began his life. He became one of the greatest novelists and poets of his day, although for years the mere mention of his name sent many English critics into spasms of abuse.

Feb. 14, 1819, was a great day for the literary business, for on that day was born Christopher Latham Sholes, the inventor of the typewriter.

Anna Howard Shaw, one of the foremost suffrage leaders and author of the famous "Story of a Pioneer" was born on Feb. 14, 1847.

Feb. 16, 1740, was the birthday of Giambattista Bodoni, an Italian printer who was famous for his editions of Homer, Virgil and other classical authors and whose "Manuale Tipografico" was one of the first volumes on typography. His name lives in Bodoni type.

On Feb. 16, 1840, one of the best known newspaper editors in America was born. Henry Watterson was for fifty-three years editor of the Louisville Courier-Journal and known all over the country as "Marse Henry."

Praise Indeed.

Prince Mirsky, professor of Russian literature in the University of London, visiting in New York, said of Dorothy Thompson's "The New Russia": "It is far and away the best book in English on the subject that has come my way."

For Sale—Book Store
THE GOLD COAST BOOK STORE
1353 North Clark Street, Chicago
With its practical (quick turnover) stock of about 10,000 new and old volumes.
A reputable, well established and paying business.
For further particulars see
A. DESMOND JR., 1353 N. CLARK ST.

THE BEST SELLING NOVEL *in* AMERICA
THE MOST HIGHLY PRAISED BOOK *in* YEARS
THE CASE OF SERGEANT GRISCHA
by ARNOLD ZWEIG
"The first great novel about the war." —*Lion Feuchtwanger*
"Masterly." —*Arnold Bennett*
Beautiful." —*Hugh Walpole*
"Masterpiece." —*Frank Swinnerton*
In its 105th thousand
$2.50 *at all bookstores*
THE VIKING PRESS

O. E. ROLVAAG'S New Novel
PEDER VICTORIOUS
"A second masterpiece" By the author of
GIANTS IN THE EARTH
Each $2.50 HARPER & BROTHERS

LINCOLN'S MARY AND THE BABIES
By Bernie Babcock
Author "The Soul of Ann Rutledge"
An uncompromising and pointed picture in novel form of Lincoln's domestic life, based on the author's painstaking research. It discovers the great man as patient husband and wise father.
$2.00
LIPPINCOTT
LONDON PHILADELPHIA

E. M. Delafield's FIRST LOVE
Greatest Achievement by the Author of JILL and THE WAY THINGS ARE $2.50
HARPER

The New HARPER SEALED MYSTERY
The Havering Plot
by RICHARD KEVERNE
International intrigue in the Oppenheim manner by the author of "The Strange Case of 'William' Cook." $2.00
OUR GUARANTEE
If you can stop reading on page 254 of this startling new mystery you may return this book to your bookstore and your money will be refunded.
Harper & Brothers

The Best Abridged Dictionary
It is Based Upon WEBSTER'S NEW INTERNATIONAL
Webster's Collegiate Dictionary
A Merriam-Webster: 1,700 Illustrations. Cloth, $6.00; Fabrikoid, $6.00; 105,000 Entries. Cloth, $5.00; Leather, $7.50. At Booksellers, or G. & C. Merriam Co., Springfield, Mass.

IN OUR BOOK SECTION
Let Books Be Your Valentine
in our book section Valentine suggestions are conveniently assembled and include fine bindings, gift volumes and very charming books for children, too.
third floor, north, wabash
MARSHALL FIELD & COMPANY

SUCCESSES!
Let February whistle at your windows — while you go South with the author of "Porgy"
MAMBA'S DAUGHTERS
by DU BOSE HEYWARD
"A novel of scope, of many characters, substantially rich."—*New York Times.*
"A novel of sustained power and truth."—Sara Haardt in the *New York Herald Tribune.*
80,000 sold before publication. $2.50
THE SILVER VIRGIN
by IDA A. R. WYLIE
"An amazing, in the highest sense a daring book," writes Margaret Widdemer. "She has dared to treat of sex with spirituality!" *2nd edition.* $2.50
SOUVENIR
by FLOYD DELL
The author of *MOONCALF* writes a moving story of a father and his son by an early marriage, whom he has not seen in ten years. $2.00
EXPIATION
by ELIZABETH
"I've just finished 'Expiation'," writes Frederic Van de Water in the *N. Y. Evening Post.* "I pray God that Elizabeth never writes another. It would have to be an anti-climax. 'Expiation' seems to me the absolute superlative." *2nd printing before publication.* $2.50
MAREEA-MARIA
by SOPHIE KERR
The romance of an Italian immigrant girl who marries the son of a wealthy American farming family. *2nd edition.* $2.50
DARKENED ROOMS
by PHILIP GIBBS
A thrilling and sinister novel whose central figure is a 20th century Svengali, by the author of *The Age of Reason.* $2.00
THE SEVEN TORCHES OF CHARACTER
by BASIL KING
A new and inspiring book by the man who gave a richer life to thousands with his *Conquest of Fear.* $2.00
ACCIDENT
by ARNOLD BENNETT
The whole of life compressed into a train ridé in this story of a girl who tried to flee from love. *2nd edition.* $2.50
PERE MARQUETTE
Priest, Pioneer and Adventurer
by AGNES REPPLIER
"Everything that discriminating mankind most cherishes in its best reading is to be found in this extraordinary book—a great story, greatly told." *Illustrated. 2nd edition before publication.* $3.00
DOUBLEDAY DORAN & COMPANY

NEW MACMILLAN BOOKS
"The secrets of the universe..."
THE NATURE OF THE PHYSICAL WORLD
By A. S. Eddington
"A book of extraordinary brilliance... Its special significance lies in its revelation of the startling change that has recently passed over the opinion of physicists on the relation of science to the wider interests of mankind and particularly on questions concerning the borderland between the physical and spiritual worlds... This is, indeed, an epoch-marking, if not epoch-making, book." —*New York Times.*
"A volume of momentous importance... It is beyond question a dazzling achievement, a genuine and epoch-making advance."—Henry Hazlitt in the *New York Sun.*
"The secrets of the universe... a profound and fascinating book... this masterly exposition of the ideas of modern physics."—*London Spectator.* $3.75
Second Edition Now Ready
The Origins of the World War
By Sidney B. Fay
This is one book which intellectual leaders and men of affairs everywhere are reading. It is one book which you should digest, analyze and ponder. America's most eminent historians and critics have appraised it as "one of the two or three most important books of the year." 2 vols. $9.00
Old World Masters in New World Collections
By Esther Singleton
One hundred old masters which have found their way into American galleries are beautifully reproduced here, and surrounded with an explanatory text which is at once illuminating and delightful. Collectors and art lovers will want this sumptuous book. $10.00
What is the Mind?
By George T. W. Patrick
What is your mind? What is it that *knows?* In this clearly written little book, Professor Patrick attempts to explain what modern psychology has learned about the mind, and to present a constructive development of behaviorism. $2.50
Schumann-Heink
By Mary Lawton
A great personality emerges from this very human narrative of poverty, struggles, success, fame. $5.00
Jubilee Jim
By Robert H. Fuller
A best-seller of the fall which you should not miss—a gay story of the most glittering figure in the Gilded Age. $3.50
The Collected Poems of
Edwin Arlington Robinson
The only complete edition of Mr. Robinson's work, including his latest poem, *Tristram.* Five volumes, cloth $10.50; leather $17.50
Important Studies in Economics
Stabilization of Prices
By Joseph S. Lawrence
A critical study of the various plans proposed for stabilization of prices, with a full discussion of the practical possibility of applying them. $5.00
The Balance of Births and Deaths
By Robert R. Kuczynski
This volume reaches conclusions about population which will be of primary interest to students, economists, statesmen and business men. Institute of Economics publication. $2.00
Economic Nationalism of the Danubian States
By Leo Pasvolsky
An important study of the economic situation in Austria, Hungary, Czechoslovakia, Rumania, and Yugo-Slavia. Institute of Economics publication. $3.00
Mount Vernon on the Potomac
By Grace King
The story of how Mount Vernon was saved by a group of patriotic women. $4.00
Who's Who 1929
The new Who's Who for 1929, revised and enlarged, is now ready. $16.50
THE MACMILLAN COMPANY ~ ~ NEW YORK

CHARLOTTE CORDAY
and Certain Men of the Revolutionary Torment
By MARIE CHER
Around the person of that youthful and romantic figure, Charlotte Corday, Miss Cher reconstructs the extraordinary events of the Reign of Terror and presents a series of pictures unforgettable in their vividness and their fidelity to human values. A glamorous biography.
$2.50 *This is an Appleton Book*
STILLBORN
By *Lillian Eichler.* Has a mother the right to determine her son's career, to make him not what his heart dictates, but what she wants him to be? This amazingly human novel tells of one mother who tried. (Appleton) $2.00
THE LINDEN WALK TRAGEDY
By *Foxhall Daingerfield.* An ingenious mystery tale with a clever and logical plot sustained by an atmosphere, weird and terror provoking to a realistic degree. (Appleton) $2.00
Have you read this fine novel?
A LANTERN IN HER HAND
By BESS STREETER ALDRICH
"With real sympathy, beauty of expression and intuitive accuracy Mrs. Aldrich has infused her book with the rugged spirit of the earlier West. She traces with both clarity and skill the figure of a genuine pioneer."—*N. Y. Times.* $2.00
D. APPLETON AND COMPANY, 35 West 32d Street, New York

Chicago Daily Tribune
THE WORLD'S GREATEST NEWSPAPER

FOUNDED JUNE 10, 1847

ENTERED AS SECOND CLASS MATTER JUNE 8, 1903, AT THE POSTOFFICE AT CHICAGO, ILL., UNDER ACT OF MARCH 3, 1879.

All unsolicited articles, manuscripts, letters and pictures sent to The Tribune are sent at the owner's risk, and The Tribune company expressly repudiates any liability or responsibility for their safe custody or return.

SATURDAY, FEBRUARY 9, 1929.

THE TRIBUNE OFFICES.
CHICAGO—TRIBUNE SQUARE.
NEW YORK—512 FIFTH AVENUE.
WASHINGTON—815 ALBEE BUILDING.
BOSTON—718 CHAMBER OF COMMERCE BUILDING.
ATLANTA—1335 HURT BUILDING.
LONDON—72-76 FLEET STREET, E. C. 4.
PARIS—1 RUE SCRIBE.
BERLIN—1 UNTER DEN LINDEN.
RIGA—ELIZABETES IELA. 16/2.
ROME—GALLERIA COLONNA (SCALA A).
VIENNA—8 ROSENBURSENSTRASSE.
WARSAW—PLAC KRASINSKA 6.
GIBRALTAR—HOTEL CECIL.
PEKING—GRAND HOTEL DES WAGON-LITS
SHANGHAI—4 AVENUE EDWARD VII.
TOKIO—IMPERIAL HOTEL.
MEXICO CITY—HOTEL REGIS.
PANAMA CANAL—HOTEL TIVOLI.
SPECIAL REPRESENTATION.
SAN FRANCISCO—742 MARKET STREET.
LOS ANGELES—TIMES BUILDING.
SEATTLE—WHITE HENRY STUART BUILDING.

THE TRIBUNE'S PLATFORM FOR CHICAGOLAND

1. *Make Chicago the First City in the World.*
2. *Start the Subway.*
3. *Electrify the Railroads.*
4. *Abolish the Smoke Pall.*
5. *Grade Separation on Through Streets and Boulevards.*

MR. MONTAGU NORMAN IN WASHINGTON.

The Federal Reserve board has issued a threat to withdraw credit from banks belonging to the Federal Reserve system which continue to lend money to Wall street for speculative purposes.

The Bank of England has raised its rediscount rate from 4½ to 5½ per cent.

These might be unrelated facts but they are not. As Mr. Henning was careful to point out in his dispatch to THE TRIBUNE, the connecting fact is the visit of Montagu Norman, governor of the Bank of England, to the United States. The inference that our reserve bank policy was arrived at in response to his pleading is inevitable.

The prosperity of the United States should be the sole interest of the reserve board. It is a matter of the utmost gravity, then, that the policy of the board should have been determined in any manner by the pleadings of the chief figure in British finance. It may be that the threat against speculation issued by the board can be justified on its American merits, but that fact should not be allowed to conceal the more important one of foreign influence in our affairs.

The bull market is no new phenomenon; with few setbacks stock prices have been climbing for four years. The greatest single influence toward speculation was the lowering of our discount rates months ago, again in answer to Montagu Norman's appeal. The lowering of interest rates here was intended, and did result, in the flow of gold to European nations where rates were higher. Because the reserve board at that time was thinking in international instead of in national terms, the board paid scant attention to the results in this country which its action would entail. The lowering of interest rates here, as was plainly foreseen at the time, encouraged speculation to the point where the board now says speculation is a menace. The board may be right, but if it is, the blame is easily placed. And the danger of subordinating American interests should have been sufficiently manifest to serve as a warning against future action in response to foreign appeals.

MR. BOK AND THE BIRDS.

It would appear that Mr. Bok has been misunderstood in his efforts at Mountain Lake, Fla. The newspapers have him creating there a bird sanctuary with the singing tower, dedicated by President Coolidge, rising in the tranquil beauties of the preserve for songsters and game birds.

The birds for which Mr. Bok provides sanctuary are his own featherless fellow citizens. The other birds are welcome to the retreat partly because by entering it they add to the beauties the folk are invited to enjoy. Mr. Coolidge seems to have understood the human purposes of the cloister. He said: "It has been designated as a sanctuary, because within it people may temporarily escape from the pressure and affliction of the affairs of life and find that quiet and repose which comes from a closer communion with the beauties of nature."

One of the most effective illusions of humanity is that repose and tranquillity are found in nature where the sum of life is the rule of the claw and where constant destruction is the law of continued existence. Nevertheless folk find the scene of the struggle quiet and peaceful and a relief from the ordered and protected flow of their own lives. The fable has potency and the fact none.

In spite of the President's designation of the purpose of the sanctuary the reporters threw it to the birds and there it will remain, a bird retreat incidentally visited by people.

DIVIDING THE GAS TAX.

The distribution of the gas tax revenue under Gov. Emmerson's three cent assessment plan is not acceptable to the larger municipalities of the state. Members of the Illinois Municipal league are on record against the administration's scheme of allocating two cents to the state road building fund and one cent to the county producing the income. As an alternative it is proposed that the cities share in the proceeds by dividing one-third of the total gas tax returns of the state among themselves according to the proportion the number of motor vehicles in the individual cities holds to the number of motors in the state. According to the same formula the counties would divide another third of the tax and the state would receive the third portion.

The Municipal league arrangement is not necessarily the proper adjustment, but it represents an attempt at an equitable distribution. Gov. Emmerson, in recommending the one cent diversion for the county, acknowledges the claim of the counties to enjoy immediate and direct improvements in the proportion of their assessments. But it is only approximately equitable, and in the case of Chicago and Cook county the least so. What the Municipal league proposes is a refinement of the principle which the governor has acknowledged and this plan, or perhaps a more precisely equitable one, should have the audience of the assembly.

The man who would be most unjustly burdened by the administration's plan is the driver whose movements are restricted to the streets of Chicago. His thoroughfares are pounded by trucks and buses; he is taxed to keep his streets in repair and it is proposed that he shall be loaded with a further assessment for the improvement of highways upon which he has least occasion to travel. This class of motorists is discriminated against; it is a large group and most of its members are Chicagoans. Why these drivers should not profit from a tax upon their fuel is not apparent.

SEA LAW AND SEA POWER.

In parliament Sir Austen Chamberlain has been stepping around questions intended to develop the British government's position as to Senator Borah's amendment to the cruiser bill. It provides for an approach to a conference which will revise sea law for the protection of neutral rights in war. As a substitute for naval competence a revised code would be small protection for the trade of a nation caught in the imperative needs of warring powers. In war sea law is modified to meet the requirements of the sea power able to dictate.

Neutral rights on the sea then are about what the strength of the neutral can make them. If Great Britain were the neutral and Italy and France were at war the sea code would be observed as to British trade. If Great Britain, France, Italy, and Japan were at war with soviet Russia the sea code would be largely what they wanted it to be. Before the United States entered the world war the American government was protesting British conduct which violated the rights of American trade. In any great war American trade rights as a neutral will be respected about as its navy is respected.

If a revised treaty is not proposed as a substitute for naval increase a better definition of neutral rights has its advantages, assuming that there is a fair chance the United States will be a neutral and not a belligerent. As a belligerent the United States might be forced to readjust the sea code to its needs.

World opinion is a force a belligerent is reluctant to arouse against its cause. The promptness with which a nation at war attempts to take over the moral side of the struggle and to bring its opponent before the bar of judgment indicates the value of a generally favorable opinion. The enemy must be isolated from sympathy in his treachery and brutality. To a certain point this will deter great sea powers. Against weaker ones the code will be enforced by the great neutrals in their own interests.

Furthermore, in setting aside the law for its own needs a nation takes a chance of having to pay for it. The payment may never be commensurate with the damage done, but there will be a remedy for some of the injury. A case was that of the judgment against Great Britain for the damage done American shipping by the British built commerce destroyers. The award of $15,500,000 in the Alabama case may not have approached the total of the financial hurt, but Great Britain was in an uneasy position when the north came out of the civil war with a powerful army and navy and with a deep sense of injury.

A loser is almost certain to pay for violations of sea code regarded as depredations and even a winner may find it expedient to submit to the claims of nations too powerful to be ignored. It is probably true that the United States stands to gain more than to lose by a law more carefully protecting the rights of neutral trade. It may be true that Great Britain takes the other chance.

Sir Austen when questioned no doubt feels that by meeting Senator Borah part way Great Britain will encourage the American pacifists but in doing so is taking considerable risk. A failure in conference to agree to rules safeguarding neutral rights might have the same effect as the failure at Geneva on cruisers and turn the United States to ship building again. Sea power and sea law contain the destiny of Great Britain and its statesmen seldom approach the subject with any illusions.

Editorial of the Day

GOVERNMENT IN COTTON.

[Wall Street Journal.]

What is known as the Vinson bill has passed the house of representatives and been sent to the senate, where it has passed the second reading and been referred to the senate committee of agriculture and forestry.

The grain futures act furnishes the model after which this bill is drafted not because that law offers any aid to the cotton business but because the Supreme court decided it was constitutional. Like the present bill, the grain futures law, among other things, was aimed at eliminating fluctuations in the grain markets. In the political mind price fluctuations and manipulations are synonymous, therefore the legal sword was made with which to slay that fell monster supposed to eat up all the fruits of the farmer's toil. Armed with this weapon the St. George of political agriculture attacked the monster, but up to date he has not drawn blood.

In December, 1924, wheat for May delivery at Chicago fluctuated 25⅛ cents a bushel; the next month, January, 1925, the spread was 32⅜ cents and in February the monster wiggled over 35 cents differences. By this time the arm of St. George must have wearied, because May wheat went from a high point of 202 down to 140½, a fluctuation of 61½ cents, or over 30 per cent in the month. Coming down to more recent days, we find St. George still fighting his hopeless fight. In April, 1928, May wheat ranged between 171½ and 142, a difference of 29½ cents a bushel, and the July future fluctuated 29¼ cents. The next month the May delivery fluctuated 29 cents and the July 25 cents a bushel.

Cotton, which has had no St. George to fight for it, is not now enjoying any such fluctuations. After September, 1928, the market was satisfied as to the approximate size of the crop. The next important unknown quantity was world consumption. These two things—supply and demand—in the market mind are the price makers. Without any law to regulate the business, May cotton in October, 1928, ranged between 19.75 and 16.26 cents a pound; in November it ranged between 18.58 and 20.79 cents. There were only three days in which it was below 19 cents; the difference between the high and low was from a gradual increase through the month. In December the range was from 19.55 to 20.42 cents. There were only three days in which the price was under 20 cents and throughout the month the high and low points were close together.

At the present time the cotton market does not seem to be sending a very loud S O S call to the government to save it from an imagined danger. Neither has the government's record in wheat shown it to be qualified as a capable savior.

GOOD BAIT DIGGER.

The man was playing alone. Two boys kept following him around the course.

At the ninth hole he turned to the boys and said: "You'll never learn to play watching me."

"We're not watching you," said one of the boys. "We're going fishing as soon as you dig up some more worms."—Tid-Bits.

How to Keep Well By Dr. W. A. Evans

To the limit of space questions pertaining to hygiene and prevention of disease will be answered in this column. Personal replies will be made to inquiries, under proper limitations, when return stamped envelope is inclosed. Dr. Evans will not make diagnosis or prescribe for individual disease.

[Copyright: 1929: By The Chicago Tribune.]

BATTLE OF THE BIG POTATO.

THE Northern Pacific railroad says it began using big baked potatoes as an advertising stunt about 18 years ago. It was about that date that Mr. Titus, superintendent of their dining car service, began the campaign.

But about eight years ago the N. P. diners did not serve big baked potatoes. Mr. Titus was for them, the railroad was for them, and the potato growers of Idaho and Montana were for them. Against them were the Amalgamated Order of Conductors and Cooks. They were backed up by one very practical proposition. A dining car stove was too small to cook enough big baked potatoes to meet the demand. The battle waged, as battles have a way of doing. When the smoke cleared, Mr. Titus was out and big baked potatoes had disappeared from the bill of fare. When I tried to get one, the conductor said "Nay, and, what's more, never again." And then he assumed the rôle of war correspondent.

Something has happened. Maybe dining car stoves are larger or else big baked potatoes are smaller. At any rate, the Northern Pacific is again baiting the traveling public with big baked potatoes. And they should, if they can, arrange matters with the stove.

The baked potato is fine food. It is high in food value and rich in mineral. It forms an alkaline ash which makes it suitable for use with meats. It is not so rich in some vitamins, but it is commonly eaten with foods which make up any deficiency that might exist in that direction. Containing more moisture than flour or bread, potato is more suitable than the latter for those who tend to fatten, and diabetics have a little more liberty with it.

And baking is the best way to cook a potato. In baking none of the minerals are leached out and the peeling is made tasty and edible. Let us interject a word in favor of eating some, if not all, of the potato peel.

Another advantage in baked potatoes is that there is a greater chance to escape grease and condiments. The best way to eat a baked potato is without salt, pepper, or even butter. Most people can be persuaded not to use pepper. Potato contains enough mineral to make the use of salt unnecessary. It will be digested more easily if it is free from fat.

METOL POISON TREATMENT.

R. B. K. writes: Recently one of your correspondents asked about metol poisoning. As you may or may not know, metol is a photographic developer, having the chemical name mono-methyl para-amido-phenol-sulphate. In his "Photographic Facts and Formulas," the late Prof. E. J. Wall gives a treatment for metol poisoning which you may find of interest. Metol poisoning [Beers]. The hands should be dipped into a saturated solution of paraffin in gasoline before using metol. Less severe forms of the trouble can be treated with: Carbolic acid, 160 gr.; powdered calamine, 240 gr.; zinc oxide, 480 gr.; glycerine, 1 ounce; lime water, 4 ounces; rose water, q. s. ad, 16 oz. Rub the zinc and calamine into a smooth paste with the glycerine, and add the carbolic acid and the rest of the waters. This may be applied during the day. The following should be applied at night: Salicylic acid, 15 gr.; boric acid, 60 gr.; starch powder, 120 gr.; zinc oxide, 60 gr.; petrolatum, 1 ounce.

Flexible collodion should be applied to all cracks during the day. Prof. Wall does not vouch for the formulas given in his book beyond saying that they have been selected "as far as possible, only from credible sources," but it seems to me that any one suffering from so painful an affliction might well give the above a fair trial.

FRIEND OF THE PEOPLE

Letters to this department must be signed with names and addresses of writers.

WIDENING OF LA SALLE.

Chicago, Feb. 1.—[Friend of the People.]—Can property on the near north side from Ohio to Eugenie street be assessed for the La Salle street widening inasmuch as the bond issues for same have not been passed? I paid the assessment for widening from Washington to Ohio street a year ago, but the work has not been done as yet.

G. L.

The property in question is evidently within the assessed district for the widening of La Salle street from Ohio street to Eugenie street, as laid out by the commissioners and approved by the court. While it is true that the bond issues were not approved by the voters when submitted, the fact still remains that there is a judgment of confirmation for the widening of La Salle street as mentioned, entered by the court Dec. 27, 1928. The assessment roll was certified for collection on Jan. 7, 1929.

By reason of these facts this improvement must be brought to a successful conclusion. The total cost of same is $5,944,852.20. The city's share in connection therewith, as ordered by the court, is $3,046,719.79, and the remainder, $2,898,132.41, assessed against property owners within the benefited district. The necessary funds to pay the public benefit, which is the city's share of the assessment, will have to be raised from some source, and the only logical way is through a bond issue.

A large portion of La Salle street from Washington street to Ohio street has been widened, and the board is making every effort to progress with this second section as fast as possible. JOHN C. HENDRICKS,
Opening and Widening Division, Board of Local Improvements.

DIVORCE THROUGH PERJURY.

Chicago, Jan. 30.—[Legal Friend of the People.]—My wife left me recently for no reason whatever and I learn she intends to get a divorce on false grounds.

1. She claims she does not know my present whereabouts.
2. Could I arrest her for perjury?
3. If so, when?
4. Before or after it is committed?
5. Is it published?
6. Where. H. J.

1. If you wish to hold her in this respect, it would be advisable to write letters advising her of your place of residence and keep copies of the letters. 2. Yes, if you place yourself in the position to make sufficient proof. 3. As soon as the perjury is committed. 4. By inquiring of the clerks of the courts of divorce jurisdiction where she resides. 5. Yes, if summons is not served personally. 6. Ordinarily in papers that no one but lawyers read.

TRIBUNE LAW DEPARTMENT.

A LINE O' TYPE OR TWO

How to the Line, let the quips fall where they may. W. M.

A SON OF THE SHADOWS.

I bought a little boat today
For a son I've never born;
I took it home and put it on
The shelf beside his horn.

Whenever the dark comes crawling,
My hungry heart-eyes see
Him stealing from the shadows
With never a glance at me.

He seems to like the moonbeams
Much better than the boat—
Oh, if he'd take it from the shelf
And try to make it float.

There never lived a taller boy,
Nor one so brave and fine,
As he that never can be born
Save in this heart of mine.

GENEVA DE FRIES.

Are You On, Calumet Chapel, Are You On?

All right, one guess is as good as another. We will bet Calumet Chapel that Charley Lindbergh will be a member of Mr. Hoover's cabinet. One bone, Cal. Chap., are you on? We deduce that Charley will be in the cabinet, because when he was asked at Cristobal if Mr. Hoover had offered him a cabinet job Charley replied, "There's no authority for such a statement." Now, that was a truthful statement, but also a clever piece of sidestepping. Therefore—hey, Cal. Chap., are you on or not? One bone that Charley goes into the cabinet!

Don't Start Anything! We Weren't There, but We Know.

R h ⅞ L U R kinda wet yerself an not sew akkurate eyethur U neglected to tell a group of Gentlemanly MARINES who happened to b ther kwieted the drunken soldiers while Mr. Lincoln was talkin.

GLOBE AND ANKER.

P S alsew it was a gob who started the sodjers ftin.

The Librarian Probably Thought It Was Dirty.

(Glimpsed in passing in the Kansas City Times.)

Calls for Eugene O'Neill's "Strange Interlude," the play to be presented under Drama League auspices here the week of February 17, have so increased that the book has been taken out of circulation at the public library.

Livin in tha Country with tha Birds an tha Flowers.

RHL: Well lifes almost a flop—one more year on this here farm . . . yeah I married a farmer. Ma says not ta doit because love didnt work in a cottage and I wouldnt of if I hadnt a come back on an awful rebounce after that affair I had with oh well you know and then he ups and marries a lotta municipal bonds and her old mans house. Everybody says they envy me with my outdoor life an home made butter an fresh eggs an sugar cured hams. Well I aint got no option on tha fresh air and Armour makes what hams we got and Swifts do tha churnin and I guess tha eggs come from Cudahy or somebody an we get our oats at tha elevator for tha horse—all we gots milk—mi gawd but we got milk and I'm so fat and healthy because we get up at four. Ya cant milk a cow at nine. Tha cows wont give milk at nine because tha cows gotta union. Tha only time a cow gives milk at nine is at night. D'ya spose a cow would give milk at four in the afternoon? Well yer nutty with tha hay if ya think so. Well then we gotta separate tha milk and after we get all tha straw and dirt outa tha milk my hubsand and his first name is Wallace takes tha milk to town and gets into a rhummy game at tha Palace barber shop and tha town bums put him through tha separator again. Sometimes we have more milk than we know what to do with and Wallace says to separate tha curds from tha whey and make some smearcase. Wouldnt that cork ya—separate tha curds from tha whey and make some smearcase! Well if thats livin in tha country with tha birds and tha flowers then them aint tha words Wallace used when he held my hand before we was married.

ORACLE.

Lagniappe.

SATURDAY AGAIN. In summer time on Saturday afternoon you can go out in a sailboat, or you can play tennis, or watch the White Sox get licked by the Cardinals, or wander down the shady lane with somebody you know, and hold hands and sing "Sweet Adeline" until somebody starts throwing things.

BUT THIS SATURDAY afternoon you walk in slush up to your knees, or darned near, and you can stop and rub your nose against a plate glass and look at the trunks and suitcases, which the sign says are the very thing for your vacation trip to Europe, or you go to the library and all the books you wanted are out, or you just sit around and yawn. What guy invented this winter thing anyhow?

EVERYBODY, including the writer of the "Oh My God—The Movies!" department in the *American Sketch*, has told it now so it is probably sufficiently disinfected to appear in this family hitching post. When Dorothy Parker arrived in Hollywood to do patter for the lispies, she was shown to the room that was to be her office and asked what she would like painted on the door. She replied, "Men."

BILL RUSSELL, the w. k. chief of police, in his weekly warning this week tells everybody to look out for dips and not carry any more loose change around with 'em than is absolutely necessary. Bill, you don't know how careful we are to obey your tip. We never have any more money than that. And, it's a funny thing, we never have had.

TAKE IT from *Variety*, this enlightening bit was overheard in a millinery shop just off Broadway: "That new boy friend of yours from Chicago—is he a business man?" "Yeah—croak and shoot business."

"I HAF NOZZING to say," chirruped Suzanne when the boys from the Paris rags interviewed her regarding her marriage, "no, hommig, I shall then to marry thees Monsieur Bal'ween." How different from our Helen who answered the reporter birds, "I cannot discuss such a question. I must refer you to my parents." And yet Urup says our gals are the wild young devils compared with theirs.

THERE OUGHT to be a law against publishing pictures of big, strong, able bodied guys being wheeled around Miami in a wicker go-cart pushed by a Senegambian. We don't mind staying up here in the snow and ice and mud and slush and knowing they're having a good time down there in Florida, but those go-cart pictures—Moscow, Russia, here we come! R. H. L.

"—AND STAY OUT!"

DOUBLE DEFEAT—
FAILURE OF THE 24 MILLION DOLLAR DRY MEASURE, AND PASSAGE OF THE CRUISER BILL!
DRY-PACIFIST LOBBY
INSIDIOUS PROPAGANDA

FROM THE TRIBUNE'S COLUMNS

65 YEARS AGO TODAY

FEBRUARY 9, 1864.

WASHINGTON.—The movement by part of the Army of the Potomac on Feb. 6 across the Rapidan was not a bona fide advance, but merely a demonstration, the real significance of which will soon be disclosed. The 3d corps crossed the river on pontoons after driving back the enemy's pickets with artillery and moved from the south bank toward Orange courthouse. After a few hours the advance, consisting of the 2d division, Gen. Hayes, came up with a large force of the enemy in a strong position, and immediately attacked the rebels. Fighting continued until after dark, when our troops, in accordance with orders, fell back to the north bank of the river.

MEMPHIS.—Gen. Sherman's army moved forward from Vicksburg last week, the 16th army corps under Gen. Hurlbut following the 17th army corps under Gen. McPherson, which has the advance. Before this time they have not only captured Jackson, Miss., but probably have attacked Polk's rebel forces at Meridian, fifty miles east of Jackson. It is confidently believed that Polk's force, estimated at 15,000, will be "gobbled up." This is the first article on Gen. Sherman's program. The 15th army corps under Gen. John A. Logan has marched from Huntsville, Ala., westward to join Sherman. These movements are part of a general plan of operations which Gen. Grant has adopted for a grand spring campaign in the gulf states.

30 YEARS AGO TODAY

FEBRUARY 9, 1899.

CHICAGO.—Blown in on a northwest gale, a cold wave settled on Chicago and caught everything in its grip. The weather bureau at 10 o'clock last night issued this prediction: "From indications tonight the thermometer will register the lowest temperature on record in this office before morning. The previous low record was in 1872, when it dropped to 23 degrees below zero. At 9 o'clock tonight it registered 15 below, the coldest for the year, and it is steadily falling."

MANILA.—The advance on Iloilo has begun. In pursuance of orders from Washington, Gen. Otis has sent reinforcements to Gen. Miller. The Tennesseans have just sailed on the transport St. Paul. The Filipinos at Caloocan opened fire last night on the Kansas outposts of the American line. They made a stand behind entrenchments and were charged by Kansas troops led by Col. Fred Funston, resulting in their rout with heavy loss.

SAN FRANCISCO.—The British cruiser Porpoise and German cruiser Falk came near having a battle at Apia, passengers on the steamer Moana report. The Porpoise trained her guns on the German warship and was all ready for action. The steamer brings full details of all the trouble in Samoa over the kingship which has caused strife among representatives of the foreign governments there.

10 YEARS AGO TODAY

FEBRUARY 9, 1919.

SEATTLE.—Faced by desertions in union ranks, coupled with results brought about by Mayor Ole Hanson's ultimatum that troops would be used if necessary to restore Seattle's business to normal, the sympathetic strike, involving about 55,000 workers, seemed near its end. During the afternoon business fast began assuming normal conditions. Municipal street cars had been operating all day. All but two newspapers have appeared.

PARIS.—The first world's constitution, practically complete, will be given the test of universal public opinion next week. One clause accepted is that the league shall have an international army as well as navy. A supreme economic council to handle all questions of finance, food, blockade, and control of shipping and raw materials was established at the suggestion of President Wilson.

ARCHANGEL.—British and Russian troops, supported by American machine gun and trench mortar units, advanced five miles down the Petrograd road from Kadish. Two bolshevist guns were captured. The attack was made to protect the American positions at Sredmakrenga, about 30 miles eastward, from a flank attack. The bolsheviki are shelling the American positions in the Vaga sector continuously.

VOICE OF THE PEOPLE

Writers should confine themselves to 200 or 300 words. Give full names and addresses. No manuscripts can be returned. Address Voice of the People, The Tribune.

THE PROBLEM OF THE AMATEUR.

Chicago, Feb. 6.—You stated incorrectly in your editorial, "The Tennis Sham," that the California association will not permit Bill Tilden or Miss Wills to make money openly. There is nothing that can prevent an amateur tennis player becoming professional. The more the United States Professional Tennis association is encouraged and fostered, the better it will be for all tennis, including amateur tennis.

You seem to imply that tennis is having trouble along the line of amateurism that other sports are not having. Is it not also true that track, swimming and golf have amateurs who ought to be professionals? Johnnie Weissmuller has just announced that he has retired from amateur swimming, and yet for seven or eight years he has been traveling all around the world without any visible means of income. He states that he was a poor boy before he started breaking amateur swimming records.

Jole Ray, after many years of amateur running, dropped out a couple of years ago to go into the professional game. It wasn't very long before he applied for reinstatement as an amateur, stating that he had been unable to make any money as a professional. The fact that he was reinstated might indicate that his claims were correct.

Chick Evans, although an amateur, holds a job of golf architect, or golf supervisor, for the forest preserve district.

How many so-called simon pure amateurs in any line of sport are not profiting directly or indirectly as lawyers, insurance men, real estate salesmen or brokers of stocks and bonds?

RALPH WESTCOTT.

LADIES OF THE CHURCH.

Danville, Ill., Feb. 6.—I am a Methodist, and in reply to G. C. Shaw want to set him right on the assertion that his business is being hampered by selling of greeting cards by the ladies of the Methodist church. They are not selling in opposition to the local dealers. The local dealers sell cards to the ladies' church society at a small margin above cost and the ladies sell them at the same retail price as the dealer, making a sum set by the local dealer.

M. H. EVS.

SOLICITING CRIPPLES.

Chicago, Feb. 4.—I would like to call your attention to the Cook county hospital. In ward thirty-four for patients with broken arms and legs a man comes in with the aid of some of the employés and advises you that it is necessary to buy one of his braces, which consist of two pieces of rolled steel welded on a ring with a leather pad, price $18, which should not cost more than $1.50. I think this practice is going on without the knowledge of the officials. B. W.

MILK FOR GINGERBREAD.

Oak Park, Ill., Feb. 6.—Will some chemist or milk inspector tell me and a lot of my neighbors why our milk does not sour like good honest milk should, but becomes rancid and stringy? A bottle of milk two or three days old used to mean a good batch of gingerbread or sour milk biscuit. Now it means a total loss, for it is bitter and unfit for use. The condition seems to get worse all the time. HOUSEWIFE.

BOATING IN CHICAGO HARBORS.

Chicago, Feb. 1.—I was pleased to read your editorial on the yachting situation in Chicago and vicinity. You have pointed out the needs of the boatmen—more harbors and moorings.

Chicago has many natural harbors along its shore line which should be utilized for the convenience of visiting yachtsmen. Belmont harbor, the downtown harbor, and Jackson park harbor are the ports of which Chicago now boasts. They were very good a few years ago, but due to the increasing number of yachts in Chicago they are no longer adequate for Chicago's own boats, much less visiting yachts.

I am sorry to say that Chicago is known as the most inhospitable port on the great lakes. One of the reasons for this is that we have no moorings for visiting yachtsmen to tie their boats and other conveniences which ports in other cities along the great lakes boast. Belmont harbor could be made a paradise for yachtsmen if the docks and moorings were laid out by a competent engineer who understood the wants of the yachtsmen. JOSEPH H. NICOLAI.

YACHTING FOR THE PEOPLE.

Chicago, Jan. 31.—I wish to take off my hat to the man who inspired the editorial, "Chicago Yachts and Small Harbors." It is quite timely and to the point. The yacht clubs of Chicago have been in the throes of a constant struggle with the local park boards to provide moorings for motor and sail boats used for recreation. Such limited facilities as we now enjoy are very good but their use is hampered by too many bureaucratic restrictions. We need more mooring facilities and fewer restrictions governing their use.

The Cook county forest preserve commissioners have a wonderful opportunity to serve the power yachtsmen by constructing docks or landings at a number of beautiful forest preserves on the Little Calumet river. We have petitioned them repeatedly to provide these facilities but to no avail.

Boating in all its branches offers most safe and sane sport and recreation that many other forms of sport and should be encouraged by providing more yacht harbors. Now is the time for the park boards to act since the lake front north and south of the Chicago river is in process of transformation. Contrary to popular belief, boating is not a rich man's sport. G. W. SCHAEFFER.

CHARGES CRITICS WITH PERSECUTION.

Somonauk, Ill., Feb. 4.—What a glorious thing it is to belong to the Protestant church in America today! I read the attacks of THE TRIBUNE upon the American Protestant clergy, and I rejoice that I am an ordained minister. There come to mind those words of our Lord: "Blessed are those who have endured persecution for their righteousness, for the kingdom of heaven belongs to them!"

May the good God raise up more prophets like McConnell, Cadman and Fosdick each time the conscienceless forces of the land seek to smite them. "The blood of the martyrs is the seed of the church." Long live the church!

GORDON A. RIEGLES,
Minister, Union Congregational church.

WILLIAM KEEPS IN PRACTICE

[Guerin Meschino, Milan.]

The ex-kaiser has grown tired of chopping wood and now makes a hobby of chasing mice and rats in the park at Doorn.

Mae Tinee Gives Closeup of Motion Picture World

Chicago Daily Tribune

THE WORLD'S GREATEST NEWSPAPER

Doris Blake Advises Girls Affairs of Heart and Home

SATURDAY, FEBRUARY 9, 1929. ** 13

THE BUFFER

By ALICE HEGAN RICE

SYNOPSIS.

Hickory Hill has been the homestead of the Freers for generations. Cynthia Freer, clinched to it by family obligations and a promise to her mother never to leave her, strains at her bonds and longs to be free of the place and all it entails.

Dolly Freer, Cynthia's mother, meets the new assistant rector of St. Timothy's church in town and invites him to Hickory Hill to meet her family. Aunt Lizzy Freer, Dolly's sister-in-law, has been an invalid for twenty-five years, but she runs the family and all business from her bed.

Claire Kelsey, daughter of Uncle Julius Freer, arrives at Hickory Hill with her twin son, after separating from her husband, Dr. Peter Kelsey.

Barney, Dolly's eldest son, is delighted at Claire's arrival and the cousins spend a great deal of time together. Barney is a wild youth, but the most popular of the Freer clan.

Curtis Benson is invited to play with the Herbert Freers in town for a few weeks, and Mrs. Herbert Freer gives a tea for him, to which most of the parishioners are invited. Dorothy Freer goes home early and Curtis Benson offers to drive Cynthia home in his little car. On the way they come upon two wrecked cars and are horrified to see Barney sitting by the roadside in a dazed condition. On coming to he tells Cynthia that Claire, who was with him, was rushed to a hospital along with the occupant of the other car. Cynthia sees Iser McGuirk, Uncle Herbert's chauffeur, who had been her childhood playmate, lying unconscious near the car.

When Iser recovers he is arrested as the driver of the speeding car. He is unable to remember just what preceded the accident. Claire dies in the hospital that night and Barney is put to bed, broken in spirit and ill from exposure. Cynthia is haunted by the suspicion that it was Barney and not Iser who drove the car at the time of the crash. She tells Benson of her suspicion, but he pays no attention to it. After several weeks Peter Kelsey arrives from the Philippines, where he has been stationed as a captain in the medical corps.

INSTALLMENT XXXVI.

SYMPATHY.

Peter resumed his story, while Cynthia listened attentively.

"I kept thinking Claire would come to her senses and join me. I met every steamer and waited for every mail. She didn't come and she didn't write, not even to acknowledge my monthly checks. Then I swallowed my pride and implored her for news of the children. At the end of the year she sent a brief scatter brain letter saying she was out of funds and asking me to enable her more money so she could get back to America. Then I heard nothing more until the news of her death."

"And such a death," said Cynthia with a shudder.

"You were with her?"

"Yes, to the last."

Peter put his hand over his eyes as if to keep from visualizing the thing he had dreaded to face ever since his return. "Poor girl!" he said brokenly, and then added, "Poor kid!"

For a while they both were silent, looking into the fire, then Peter drew a deep breath and straightened his shoulders.

"You can't imagine what a relief it's been to me to talk to you like this. You see, I've never mentioned it to any one. Sometimes I wonder—— Will you answer me something frankly? If I had been more patient, do you think Claire would ever have made a good mother?"

"No," Cynthia said.

"Wasn't she any—any different after she got to Kentucky?"

Never had Peter seen a place he liked as well as Hickory Hill farm.

Cynthia hesitated. "Well, she was still Claire. I doubt if anything would have changed her."

"And it was you who took care of the children and made them what they were?" Peter had a hard time keeping the full warmth of his gratitude out of his voice. "And now I am repaying you by taking them away from you. I should think you would hate me more than all the rest put together!"

"But I don't," she answered stoutly. "I think you've had a rotten deal. And as for the children, they belong to you, and they ought to be with you."

He grasped her hand in speechless gratitude. What a load rolled off his heart! What comfort at last to have some one who understood and sympathized.

Behind them the door creaked on its hinges and a voice said: "Honey chile, where is you?" Then as the dark intruder spied Peter she instantly withdrew her woolly head with the apology: "Fo' Gawd, Mis' Cynthy, I never knowed you had a beau in de parlor!"

Cynthia laughed and sprang to her feet. "Mercy! What a time I have been loafing! I haven't been near Barney, nor Aunt Lizzie, and the housework has never been touched. You are a demoralising person, Capt. Peter Kelsey. You must go straight home this very minute!"

"I am coming back to lunch," Peter warned her.

"You are not," she said, then she relented. "But why not? All the conscientious objectors are out of the way. Come back at twelve-thirty and I will give you pot luck."

It was the first time Peter had been accorded the privilege of breaking bread with the Freer family, and as the bread happened to be golden corn pone made of water ground meal, together with sugar cured ham, foamy pone made of water ground meal, together with sugar cured ham, foamy buttermilk and apple pie, and as the family happened to be represented by Cynthia only, the meal was an unqualified success.

Never had Peter seen a place he liked so much as Hickory Hill farm. He liked the low celled rooms and the quaint furniture and the homey shabbiness of it all. And, best of all, he liked the girl who was pouring his coffee out of a melon shaped silver coffee pot and listening to him with an understanding sympathy that broke down all his customary reticences and made him talk more about himself than he had ever talked to any one before.

He went clear back to the beginning and told of his lonely childhood in California, of his struggle to get a medical education, and then of his nerve-wracking, soul thrilling experiences in the army, when at twenty-three he was made a captain and put in charge of a hospital train, and later served in the thick of the turmoil in various field hospitals. He told her of being gassed and wounded, and of his long months of convalescence, during which he had gotten interested in research work, now the great interest of his life. He explained to her the wonderful opportunity that was being given to him in the Philippines of testing out his theories in regard to certain serums, and of the men high up in the profession who believed in him and were ready to stand by him. The only thing he did not dwell upon was the terrible handicap under which he had worked on account of his eyes, and the ever present fear that they would not stand the microscopic work necessary for the completion of his experiments.

"The department has been wonderfully generous," he told her; "when I applied for leave to come here for the children they gave me four months' furlough for my eyes to clear up. I am hoping to go back in great shape, but I must say I'll miss all this." Peter tried to make his glance comprehensive, but his effort was a complete failure.

"All this?" she repeated incredulously. "Why, there is nothing here in comparison to what you have there. It must be marvelous to have a great work and the chance to do the thing you are most interested in. You know, I have a life work, too; only I am too busy living to get at it."

"Your writing?"

She nodded. "It has probably meant as much to me as your work means to you, but I am a woman and you are a man, and that's the difference."

Peter thanked his stars that was the difference as he sat watching her face. It was an interesting face to study, full of keen intellectual perceptions and quick emotional responses. But now and again he caught an expression that puzzled him. Surely thwarted ambition could not bring that swift shadow of tragedy into the girl's eyes.

"See here!" he said, "I've talked your arm off about my affairs and rolled out all my troubles on you. Turn about is fair play. What about yours?"

"How do you know I have any?"

"I recognise the symptoms. Shall I diagnose your case?"

"If you like. Only you needn't expect a fee."

"You have atlasitis," announced Peter solemnly.

"You have atlasitis," announced Peter solemnly.

"It sounds fatal," she said; "what is it?"

"Carrying the world on your shoulders. I've seen enough of you to know that you are trying to play Providence to the whole family. That's God's business. Why do you butt in?"

Cynthia laughed. "Because I am an interfering person, I suppose."

"Your first duty," Peter stormed, "is to look after yourself. I must say you are not on your job."

"What would you have me do?" she asked meekly.

"What would you most like to do?"

She drew a deep breath and considered the matter. "Well, sometimes I think I'd like to be on a desert island, with a barrel of ink and a fountain pen and bales of paper; and at others I'd rather be a fairy and sit on a star blowing beautiful useless bubbles through eternity!"

"And instead," he said, "you wear yourself out, at the beck and call of everybody, waiting on people, humoring them, making them selfish and dependent. Don't you ever get off to yourself?"

"Sometimes," she retorted. "I was trying to this morning when you came in."

He laughed. "A nasty dig. But I deserve it. Seriously, can't you stop living other people's lives for them? It doesn't help them a bit, you know. The only way they can learn is through experience. I used to watch Pip and Jerry learning to walk, and I had a time keeping my hands off. Down they would go, again and again. Hard bumps, too. Then up they would scramble."

[Copyright: 1929: By Alice Hegan Rice.]

[Continued Monday.]

GASOLINE ALLEY—OUTLOOK FAVORABLE

CORKY, I DOESN'T GIT MY HANDS ON YOU SO OFTEN AS I USE TO ON SKEEZIX. I AIN'T GOT THE BRINGIN' UP YOU UP LIKE I DID HIM.
STILL YOU AIN'T SO SPOILED AS YOU MIGHT BE. BUT YOU COULD BE IMPROVED A LOT. LOOK WHAT SKEEZIX WAS UP TO WHEN MISTA WALT 'GOT MARRIED
THERE, CHEW YOUR BACON RIND - YOU GOIN' GROW UP INTO A FINE BIG BOY ANYWAY. YOU JES' FOLLA SKEEZIX. HE STILL GOT THE BENEFITS O' HIS EARLY TRAININ'
I HAS RAISED DOZENS OF 'EM AN' I KNOWS GOOD MATERIAL. YOU GOIN' BE SOMEBODY I GOIN' TELL YOU YOUR FORTUNE WITH CARDS SOME DAY AN' SEE IF I AIN'T RIGHT!
Reg. U. S. Pat. Off. Copyright, 1929, by The Chicago Tribune.

Jessel Movie Not So Good, View of Critic

Star Weighted by Loads of Sugared Ideas.

"LUCKY BOY."

★ ★

Produced by Tiffany-Stahl.
Directed by Norman Taurog and Charles C. Wilson.
Presented at the United Artists' theater.
THE CAST:

Georgie Jessel	George Jessel
Mamma Jessel	Rose Rosanova
Papa Jessel	William K. Strauss
Eleanor	Margaret Quimby
Mrs. Ellis	Gwen Lee
Mr. Ellis	Richard Tucker
Mr. Trent	Gayne Whitman
Becky	Mary Doran

By Mae Tinée.

Good Morning!

His mamma's boy, Georgie Jessel, is struggling valiantly over on the United Artists' screen under a load that would crumple and cast down a player with less poise and ability. It is regretfully stated that "Lucky Boy" [sounds like a race horse] is long, mediocre fare whose only bright spot is its star, and whose star at times wearies you because of the things he must do, say and sing.

This picture is a sort of also ran to "The Singing Fool." It has a mamma instead of a Sonny Boy for its Benign Influence. That's the main difference.

George Jessel is nice, likable, artistic—but he's no human dynamo—and it would take one such to get away with this vehicle. Al Jolson could do it. He didn't have a much better story in "The Singing Fool." The difference between Jessel and Jolson lies in the fact that the former's a skit and the latter's a play. In this instance they've tried to make a skit into a play, and it didn't have the stuff.

Mr. Jessel is seen as the son of a watchmaker. He can sing so as to dissolve all the Hebrew ladies in his immediate neighborhood into tears and he wants to go on the stage. His papa doesn't want him to, but his mamma helps him.

He departs from the Bronx and in the west finds recognition and a beautiful Gentile girl—rich and aristocratic and everything—who's crazy for him. He comes back to Broadway and his mamma, and is the hit of the town.

The key song of the piece is "My Mother's Eyes," and Mr. Jessel sings it several times too often—or several times when he should just sing it once. Anyway you get good and sick of hearing it.

Photography, staging and acting are okay. Direction isn't. There were two directors on the job and neither one of them had sense enough to snap out of it in six reels. The film is, I believe, about ten reels long—and it seems twenty.

However—it has its moments.

See you tomorrow.

Art, Music Temple Urged as Memorial to U. S. War Heroes

(Picture on back page.)

Discussion of the design for a proposed war memorial for Chicago, to be placed on a lake front site south of Adams street, brought to light varied suggestions and ideas yesterday. The only chief point of agreement was that the memorial be chosen and erected in time for the World's Fair.

The design, which was prepared for the Chicago City Council War Memorial committee was submitted to representatives of 40 organizations meeting at the Chicago Woman's club yesterday by Howard Cheney, president of the Illinois Architects' association, and today representatives of various societies, representing all living veterans, and some representing descendants of still other wars, will meet at the Palmer house.

Mr. Cheney's design includes a long, narrow structure having in the center a monumental tower, 25 stories high, and at either end of the base of the building are spacious auditoriums, one to be dedicated to art and the other to music. The building is planned for a site on the water front.

Following explanation of the proposed memorial, Col. Henry L. Newbold, commander of the artillery reserve officers for the 6th corp area reminded those present that there was no appropriate place to train the 500 reserve officers in Chicago and suggested that the memorial be planned with officers training quarters.

"We should perpetuate the memory of those boys who sacrificed their lives by something which will prevent a similar sacrifice," he said.

Col. George Langhorne seconded Col. Newbold. Whatever the nature of the memorial, the state probably will be asked to appropriate $150,000.

Fanny Brice Weds Song Writer; Mayor Officiates

(Picture on back page.)

New York, Feb. 8.—(AP)—Fannie Brice, who sings "My Man" and other songs, was married today to the man who wrote "There's a Rainbow 'Round My Shoulders" and "Will You Love Me in December as You Did in May?" The groom was Billie Rose, and Mayor James J. Walker, formerly of Tin Pan alley, performed the ceremony in the Municipal building. It was Mrs. Rose's third marriage, her second being to Nicky Arnstein.

OCEAN STEAMSHIP MOVEMENTS.

Arrived.	At.	From.
Pres. Madison	Kobe	San Francisco
De de France	Havre	New York
Lafayette	Southampton	New York
Pres. Harding	New York	Bremen
New York	Funchal	New York
Scythia	Cadiz	New York
De Grasse	New York	Havre
Duch. of Atholl	Rio de Jan.	Port of Spain
Sailed.	From.	
Seydlitz	Bremen	Galveston
Ascania	Cherbourg	New York
Republic	Bremen	New York
Berlin	Southampton	New York

Chicagoan, Radcliffe Girl, Aids in the College Prom

MISS RUTH SEITZ. [Ye Craftsman Photo.]

Miss Ruth Seitz, daughter of Mr. and Mrs. Enoch B. Seitz of 456 Surf street, was in charge of favors for the senior prom at Radcliffe college, Cambridge, Mass. The prom took place on Thursday. Miss Seitz is a member of the senior class of the college, and is also associate editor of the Radcliffe Daily. Radcliffe college is the women's department of Harvard university.

What's Doing Today.

MEETINGS.

Chicago Culture Club	La Salle
De La Salle Institute	Auditorium Hotel
Good Will Aid Society	Bismarck Hotel
Notre Dame Auxiliary	Great Northern
Rosary College Benefactors' League	Auditorium Hotel

LUNCHEONS.

Council of Foreign Relations	Palmer House
Chicago Press League	Great Northern Hotel
Chicago Tropical Club	Hotel La Salle
Forty and Eight	Hotel La Salle
Women's Church Fed.	Hotel Sherman

EVENING GIVENTS.

Am. Legion [Rapid Transit post]	
Association of 1865	Hotel Sherman
Co. I, 345d Inf. Veterans Assn.	Bismarck Hote
	Great Northern
Grocery Club	Edgewater Beach
Iroquois Club	Hotel Sherman
Irving Park Woman's Club	Edgewater Beach
Loyola Medical School	Auditorium
McHale Council, K. of C.	Maryland Hotel

The Inquiring Reporter

Every Day He Asks Five Persons, Picked at Random, a Question.

The Tribune will pay $5 for each question accepted for the Inquiring Reporter to ask. Send name and address with your question to "Inquiring Reporter," Chicago Tribune. For today's question Miss Jane Ulrey, 5721 Kimbark avenue, was awarded $5.

The Question.

What is your favorite Shakespearean play?

The Answers.

Mrs. E. O. Pyle, 8457 Fifth avenue, housewife.—"Hamlet."

"This above all: to thine ownself be true, and it must follow, as the night the day, thou canst not then be false to any man." I love those beautiful lines. "Hamlet" fairly rings with unmatchable sentences.

L. H. Schuler, 933 South Wenonah avenue, Oak Park, salesman—I like them all. I believe that the influence of the plays and poems of Shakespeare and the essays of Bacon and Montaigne has meant as much to me, if not more, than almost all other writings. My early home was in Boston.

Mrs. Jean Higgins, 801 Drexel square, clerk—"The Merchant of Venice" comes first to mind. It is a romantic play and I like it. "Romeo and Juliet" is a sweet play one can enjoy without any particular effort. "Hamlet" is a great play and "Macbeth" a heavy tragedy that will live forever.

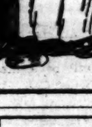

S. L. Goldin, 2928 Pine Grove avenue, salesman—I have read almost all of Shakespeare's plays and I like most of them. At my graduation I wrote an essay on "Hamlet," and I suppose that play is the one that makes people think the most deeply. I have read much of the choice literature of the world, as I know several languages, but there is only one Shakespeare.

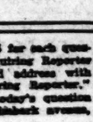

Miss Ann Bolon, 1509 South Springfield avenue, stenographer—I took a part in "The Merchant of Venice" at school and I thought it a wonderful play. I never saw any of Shakespeare's plays acted on the professional stage and I haven't had much time for reading since I left school.

Guise Wedding to Recall Day of Royal France

European Courts Will Be Represented.

BY DAVID DARRAH.

[Chicago Tribune Press Service.]

[Copyright: 1929: By The Chicago Tribune.]

ROME, Feb. 8.—The gayety of the pending wedding of Princess Francoise de Guise to Prince Christopher of Greece, who was formerly married to the late Mrs. Leeds, is darkened by the sudden death of the Spanish Queen Mother Christina, who was closely related to the French Bourbons.

The ceremonies will be exclusively in the Orleans palace, which has been the seat of the French royal exiles for many years. The civil marriage is to take place in a grand hall, and the religious in the jewel-like palatin of Palermo, Sicily. Witnesses for both ceremonies will be Manuel of Briganza, former king of Portugal and duke of Aosta for the bride, while Prince Umberto, Italian crown prince, and the former King George of Greece will be witnesses for the bridegroom. Invitations are rather limited for both the civil wedding on Sunday night at 8:30 and the religious ceremony on Feb. 11 at 11:30, for which invitation cards have been issued which are remarkable for their simple and extreme elegance, bearing the Guise arms and kindly telling the women to wear French afternoon high necked dress with hat. The men are to be in uniform or conventional civilian clothes.

The population of Palermo is getting excited over the royalties and personages coming over for the weddings. Besides the dukes of Guise, there is Prince Christopher at the Palm hotel as well as ex-King Manuel of Portugal and ex-Queen Victoria. The Spanish Infante Louis with Princess Louise and their two daughters have returned to Spain to attend the dead queen's funeral. Between today and tomorrow the queen mother of Greece, former King George II., Queen Victoria, Prince Andrew, Princess Mary and Princesses Marguerite and Theodora of Greece and Prince Paul, and Princess Mary of Serbia, Prince and Princess Nicholas of Greece, Princes Peter and George of Greece are expected. Sunday is to witness a warm Palermo welcoming of Prince Umberto and the duke of Aosta and others, including Princess Adelaide of Savoy.

Meanwhile the betrothed couple are visiting historical spots in the town. The former king of Portugal and Queen Victoria have done lots of touring around visiting interesting spots.

Miss Vickery Quits Girls' Latin School in June; New Plans

Once more the old order changes and the signal was given yesterday for a new era in the existance of a fashionable Gold Coast school. There came the formal resignation of Miss Mable S. Vickery, now in her thirty-fifth year as principal of the Chicago Latin School for Girls at 59-69 Scott street, that takes effect in June.

Past school in a bulletin to parents of prospective pupils explained its new plans. Parents of students have contracted to take the school off Miss Vickery's hands. There will be an issuance of $350,000 in securities. Children of those holding such securities will be eligible to the school.

The bulletin thus explains that feature: "In order to provide sufficient working capital a parent upon entering a pupil will purchase for $100 a certificate which will make the holder eligible for membership in the school corporation as provided in the by-laws. It is intended that this $100 shall be returned when the pupil leaves the school."

The bulletin also announced that the board of trustees, elected by the parent-owners, has engaged Miss Elizabeth Singleton of the Brearley school in New York City, a graduate of Radcliffe, to succeed Miss Vickery as principal. Miss Singleton will take office next fall.

Miss Vickery was a partner in establishing the original Latin School for Boys in 1888. In 1895 she opened a small annex for girls, at the request of Mr. Cyrus H. McCormick, who wished to enter his 6 year old daughter Elizabeth in the day school. Thus, the Chicago Latin School for Girls was started for Elizabeth McCormick, who died at the age of 12, and a group of her playmates.

The parents interested in the Chicago Latin School for Boys some time ago took over that institution.

Included among her former students were Mrs. Wesley Dixon, who was the former Kathryn Strawn, daughter of Silas H. Strawn; Nancy Anderson, one of Bishop Charles P. Anderson's daughters; Winifred Smith, daughter of Walter B. Smith; Katherine Dummer, who is now Mrs. Walter T. Fisher; Emily Otis, daughter of J. E. Otis; Mrs. Warren Ripple, niece of the late Mrs. Potter Palmer; Eleanor Follansbee, a young novelist of Chicago; Harriet and Beatrice Borland, daughters of Chauncey B. Borland; Mary Meeker, daughter of Arthur Meeker; Anna Marquis, who is now Mrs. Arthur Dixon; and Sarana Otis, daughter of Ralph C. Otis, who this year is president of the Junior league.

Miss Vickery's resignation will take effect in June. At that time she plans to return to her home in Boston. The board of trustees that will manage the school beginning next year are: Hopewell L. Rogers, president; Mrs. Francis R. Dickinson, vice president; Mrs. Philip L. Reed, secretary; Mrs. Joseph T. Ryerson, treasurer; Lester Armour, William Bartholomay Jr., Paul W. Cleveland, Mrs. John Cochran, Frederick D. Corley, Mrs. Edwin I. Cudahy, Eugene E. Ford, Mrs. John L. Fortune, Charles Daniel Frey, Mrs. Horace Gray, Mrs. Cyrus G. Hill, Weymouth Kirkland, Mrs. William B. Parsons, I. Newton Perry, Paul K. Sims, Paul Steinbrecher, Walter V. Struby, Edgar I. Uihlein, Miss Mable S. Vickery, and John R. Thompson Jr.

St. Elizabeth's Hospital to Have $500,000 Addition

An effort to relieve the shortage of hospital beds in the northwest Chicago district will be made by the St. Elizabeth hospital, 1423 North Claremont avenue, which yesterday announced plans for a $500,000 addition to the present building.

The addition will be eight stories in height, will contain 150 beds, and also will house a free dispensary and clinic. Half the sum, according to Karl Eitel, chairman of the executive committee for the public appeal, will be given by friends, it is expected. The balance will be financed by the Sisters of the Order, the Poor Handmaids of Jesus Christ, who conduct not only St. Elizabeth hospital but also the Angel Guardian orphanage, St. Anne's hospital, and the Contagious Disease hospital for Chicago.

Boy Scouts All Over U. S. Rededicate Selves to Cause

(Picture on back page.)

Boy Scouts' voices were raised last night as they rededicated themselves in all the cities and towns of the United States in which they are organized. In Chicago the 15,000 Scouts, meeting in their respective weekly assembly in 525 troops, were ready as scout masters gave the command to join their comrades all over the nation.

Stock Presents Novelties with His Orchestra

Barbara Giuranna Wins as a Composer.

BY EDWARD MOORE.

Of the considerable amount of new music introduced by Mr. Stock at the Chicago Symphony orchestra concert yesterday afternoon, first place for skill, light touch, and enjoyable qualities generally is, as far as one vote is concerned, awarded to the two numbers by Barbara Giuranna, "Marionette" and the suite, "Apina Stolen by the Dwarfs of the Mountain."

Signora Giurana, the wife of Mario Giuranna, an assistant conductor of the Civic Opera company, was a Chicago resident during the opera season. Wherefore the opera company is entitled to honors by marriage, for she has done something worth while. She has imagination and a sense of the humorous in music, and, judged by these pieces, she declines to sentimentalize.

Brightness and charm are valuable qualities, and because she has them and knows how to express them, she will probably in her own good time become well known. At any rate, she has made an excellent start.

The next novelty was a "Symphonic Dance in Basque Style" from the opera, "Die Baskische Venus," by Hermann Hans Wetzler. Here the composer seems to have picked up four Basque dances and developed them into a concerted number. The beginning, a fandango, aroused hopes that here would be something to add to important ballet literature, because it came trippingly from the orchestra with a good deal of manner. Soon, however, Wetzler apparently decided that loud music was more to the purpose, and the rest of the work was both loud and heavy handed.

After the intermission appeared Yolanda Mérö, the soloist of the afternoon, bearing another new work, "Capriccio Ungarese," for piano and orchestra, from her own pen. There is a formula for writing works of this sort. Pick out your country, in this case Hungary, present a slow tune ending in a cadenza, a fast tune, another slow tune, another cadenza, and so on. Mme. Mérö did her task with considerable feeling for the piano as a brilliant solo instrument, and being herself a brilliant soloist, she worked out something that was both melodious and effective. She was greatly applauded.

Elsewhere on the program Mr. Stock played Weber's fine overture to "Oberon," the Haydn-Brahms Variations, opus 56A, another fine work until Brahms got to making the variations; Strauss' "Don Juan," and one of the Dvoark Slavonic Dances. It will all be heard again tonight.

Sigma Alpha Sorority Gives Card Party Today

Miss Veronica Palendich, daughter of Mr. and Mrs. John R. Palendich of 7617 Phillips avenue is chairman of arrangements for a card party to be given by Beta Zeta chapter of Sigma Alpha sorority this afternoon at the Congress hotel. The assisting committee includes Miss Mary Elizabeth Farrell, Miss Eleanor Hayes, Miss Mary Louise Hayes, Miss Rosemary Harmon, Miss Celeste Walther, and Miss Regina Sullivan.

VERONICA PALENDICH. [Gibson Photo.]

BEG YOUR PARDON

THE TRIBUNE on Thursday reported that the Chicago Bar association had started disbarment proceedings against Lester E. Williams, 155 North Clark street. Attorney J. Lester Williams, 10 South La Salle street, a member in good standing of the bar association, has been embarrassed by the similarity of the names.

In the same story the address of Attorney Francis X. Lecin was given as 2954 Milwaukee avenue, which is also the address of the Second Northwestern State bank. Although Attorney Lecin's office is in the building he has no connection with the bank.

SOMETHING OUGHT TO BE DONE ABOUT THIS

SAY LIS'EN HERE PA, WHERE THEY GOIN T' PUT THIS EXTRA MONTH INT' THIS NEW CALENDAR ? THEY BETTER PUT 'ER IN BETWEEN JULY 'N' AUGUST IF THEY WANT US KIDS T' FALL FER IT
GLUE WILLIAMS
B.C. By permission of John Hart Syndicate, Inc.

Arts Club Displays Antique Jewelry and Futurist Camera Work

BY ELEANOR JEWETT.

There are two exhibitions of unusual interest at the Arts club. From the standpoint of beauty, the collection of antique jewelry shown by Olga Tritt is the more important. There are heavy gold bracelets from India, heavily enameled and set with precious stones; there is coral from Italy, beautifully carved and light as sea foam; there are ponderous ear pendants, studded with turquoise and pearl; there are chains and amulets and rings. Case after case is filled with glittering spoils from other centuries and countries. Russia, England, and France contribute. The court beauties who wore these brilliant ornaments almost walk again in the shadow they cast as memory throws a light upon them.

The second part of the Arts club exhibition is curious. There are photographic compositions by Man Ray, weird essays in grotesque arrangement and extraordinary lighting—the modernism of the lens—and there are water colors by Rodin which make you glad that in the ordinary course of affairs he kept to sculpture, and there are drawings by Modigliani that come the nearest to approximating an insult to the intelligence of anything offered us in some time.

These three exhibits are like bits of nightmare. You walk through them in a daze and you come out more dazed than you went in. What is the sense back of the camera phenomena? Where is the beauty in the Rodin drawings? Where the maturity of Modigliani's talent? The photographs excite one's interest, but the most fascinating of puzzles grow tiresome if light never illuminates their meaning. The water colors by Rodin are interesting as proof of what he could do with a sketching block. Fame based on them, however, would scarcely fill a teaspoon.

The Rodin water colors are little more than outline drawings, studies of the human figure, man and woman, in various poses and generally nude. The most modern, as far as exaggeration is concerned, is the "Nu de Profil" with its anterior development. The Modigliani drawings are just that, thin lines drawn carelessly, jottings of suggestions. Two are powerful, one is the "Don Quichotte" and the other "Ecco Homo." For the rest, the majority might be the work of a child of seven. This sacrilegious comment will probably bring scathing rebukes from the cultured but to the uncultured its appropriateness will be obvious.

The exhibitions continue through Feb. 15.

An exhibition of paintings by German artists, loaned by the Art museum of Bremen, will open today in the reception hall of the North German Lloyd building and will run through Feb. 28.

Chicago alumni of De Pauw university, Butler, Earlham and Franklin colleges, will be the honor guests today at the Hoosier salon, which has been held for the last two weeks in the picture galleries of Marshall Field & Co. There will be luncheons and programs at 12:30 p. m. in Field's tea rooms. After that there will be a tour of the galleries and a general Indiana homecoming for all college alumni. The exhibition will continue until Feb. 13.

* *

Go to California.

Mrs. Frank Fuller, who has been at the Ambassador this winter, and Mrs Barret Conway of Winnetka have left for Coronado Beach, Cal. Mrs. Conway returns in about three weeks and Mrs. Fuller is to remain for at least two months.

WINNIE WINKLE, THE BREADWINNER: The Wood Pile

SO MISS WINKLE AND ROY LEIGHTON ARE IN THERE, SITTING INSIDE OF AN EMPTY CASE MAKING LOVE! THEY THINK NOBODY KNOWS IT, BUT THEY DON'T KNOW MISS FERRIT IS ON THE JOB!!
STOCK ROOM
NO ADMITTANCE EXCEPT TO EMPLOYEES
I GOT FOURTEEN CASES O'PINS OUT HERE! WHERE'LL I PUT 'EM, MISS???
WHY, PILE THEM RIGHT HERE IN THE STOCKROOM!
PUT 'EM IN HERE, MICKEY!
SH'HHH! PULL IN YOUR FEET, ROY!
FOR THE LOVE O'MIKE, WHAT'S THAT?
THIS IS A FINE MESS! NOW HOW ARE WE GOING TO GET OUT OF HERE, ROY?
AW- WHO CARES?
CRASH
FEB. 9
BRANNER

Rosary College Benefactors Give Bridge Party Today

Mrs. Joseph C. Wagemann and Mrs. Frederick W. Segers are co-chairmen of the reception committee for the benefit bridge party in the ballroom of the Auditorium hotel this afternoon under auspices of the Rosary College Benefactors' league; "500" and bunco are to be played as well as bridge.

MRS. J. C. WAGEMANN.

Mrs. Martin J. O'Brien is general chairman and Mrs. James E. Hanley is assistant chairman.

Programs will be distributed by a group of debs and sub-debs.

* *

University Bridge.

The Highland Park branch of the Northwestern university settlement is making preparations for a bridge party to be given at the residence of Mrs Howard Smith on Wednesday afternoon, Feb. 20.

Ruth Roland Will Wed Ben Bard at Hollywood

Hollywood, Cal., Feb. 8.—[Special.]—Ruth Roland, formerly known as "Queen of the Serials," who ran her motion picture earnings up to a fortune estimated at between $2,000,000 and $4,000,000, today took out a three day notice of intention to marry. The bridegroom-to-be is Ben Bard, an actor.

The couple will be married on St. Valentine's day. It will be an elaborate event, for 1,000 invitations have been sent out for the affair to be held in the ballroom of Beverly-Wilshire hotel. The Rev. James Leishmann of the First Presbyterian church, will perform the ceremony.

Mrs. Frank Vincent will be matron of honor and Robert Z. Leonard, film director, will be the best man.

Both have been married before. Miss Roland's ex-husband is Lionel Kent. They were divorced in 1918. The former Mrs. Bard is an actress in New York.

Miss Roland gave her age as 32 and Bard as 35.

* *

Goes to Bermuda.

Mrs. Arthur Dyrenforth of the Hotel Ambassador is at the Hotel Bermuliana in Hamilton, Bermuda, for the winter season.

WASHINGTON SOCIETY

[Chicago Tribune Press Service.]

Washington, D. C., Feb. 8.—[Special.]—Mrs. Coolidge this afternoon had as her guests the members of the Senate Ladies' club, over which she presided as president during the régime of her husband as Vice President. Mrs. Coolidge had assisting her the newly elected president of the club, Mrs. George H. Moses, wife of the senator from New Hampshire; Mrs. Frederick M. Sackett, wife of the senator from Kentucky, and Mrs. William Cabell Bruce, wife of the senator from Maryland.

President and Mrs. Coolidge have as their guest at the White House, Thomas Cochran of New York.

Mrs. Coolidge will be entertained at luncheon tomorrow by Mrs. Kellogg, wife of the secretary of state.

The German ambassador and Frau von Prittwitz und Gaffron entertained at a musical this afternoon at the embassy when Mme. Onegin, great operatic contralto, gave the program.

Mrs. Carl Birdsall of Evanston, who has been the guest of her parents, Senator and Mrs. Charles S. Deneen, for a fortnight, left today to return home.

Former secretary of interior, Dr. Hubert Work, has as his guest Mrs. A. W. Bissell of Evanston, who will remain until after the inauguration.

NEW YORK SOCIETY

[Chicago Tribune Press Service.]

New York, Feb. 8.—Mrs. Reginald De Koven will give a dinner party for twenty-four guests tomorrow evening at her home, 1025 Park avenue, followed by a musical at which Mme. Kochetz will sing. Mrs. Earl E. T. Smith and Mrs. William Waters gave luncheon parties yesterday at the Marguery. Mr. and Mrs. Joseph Hamblen Sears of 125 East 74th street are entertaining Sir Gilbert Parker of London at their home in Oyster Bay on Sunday.

Suggests Open Air Show of Sculpture for Fair

An open air exhibit of sculpture to be modeled after the Garden of the Tuileries has been proposed by Chauncey McCormick, chairman of the world's fair committee on the fine arts display, it was announced yesterday from the headquarters of the 1933 centennial. In connection with the display, however, with the indoor display of famous paintings, Mr. McCormick is negotiating with Paul Claudel, French ambassador to the United States, for the loan of Leonardo Da Vinci's Mona Lisa and of James McNeill Whistler's "My Mother."

SURVEY GIVES VIEWS HELD BY STUDENTS AT NOTRE DAME U.

The University of Notre Dame has published another annual survey giving student views on prayer, work, modern girls vs. girl mother was, marriage, sacrifices made during Lent, diversions, topics of student discussion, etc.

Excerpts from the survey's results follow:

PRAYER—"Three hundred and twelve of them believed prayer their best spiritual aid; 346 explained they resorted to prayer only when they wanted some benefit, while 90 admitted that they were forced to prayer only when they 'had their backs to the wall.'"

LENTEN SACRIFICES—"One hundred and seventy-three swore off tobacco; 152 forsook sweets; 126 kept away from the theaters and discontinued dancing."

MARRIAGE—"One hundred and thirty-six stated they had laid no foundations for a happy marriage; 79 expressed their lack of interest; 140 said they were praying for future domestic bliss; 124 professed that leading a clean life was bringing them closer to their marriage standard; 87 said they were maintaining a high ideal about matrimony. One senior, graduated from the university last June, said he was laying the foundation for a happy marriage by 'studying girls from a cold, practical standpoint.' A freshman, now a sophomore, explained 'I am too dumb for that subject.'"

MODERN GIRLS—"Asked if their girls were as good as their mothers, a majority of the students explained that they were, although 234 stated flatly that they had no girls."

COMMON SENSE—"Two hundred and eighty-seven said a boy has more common sense. One hundred and eighty-seven were inclined to favor the girls' common sense and 119 admitted that 'it's a draw'."

VACATIONS—"Vacations are spiritually disastrous to the college student, for 320 of them admitted that to be true, while 213 claimed the contrary."

STUDENT DIVERSIONS—"Athletics, 96; walking, 106; reading, 74; and bridge, 58."

FAVORITE TOPICS—"Girls, sports and studies were the favorite discussion topics in college dormitories, although 81 admitted that the faculty was their favorite subject."

Antoinette Laughs at 38 as Zero Hour in a Femme's Life

The rather startling suggestion offered in a current magazine article, "Is 38 justified in using art to retain her charm?" inspires me to exclaim, "Retain 'em. She's justified at 38 in raising a whole new crop of them!"

Thirty-eight is no zero hour in the love or beauty interests of women, is it?

If a woman of 38 isn't interested in life sufficiently to set about renewing her fascinations, she must be a victim of self-hypnosis of the most antiquated order. She belongs in the remote spots of our country as they were thirty, forty, or fifty years ago, where, because of their inaccessibility and because of the hard labor of wresting a living from the soil, women aged twenty years ahead of their time.

With tears in his eyes, a man lately since grown rich, told of his wife's almost toothless at 40, bent and gray, and dead at 42. Today that same farm woman would be reached by radio, by movie, by magazines, newspaper and manufacturer's catalogue. She would be informed on matters of health and hygiene. And she'd know a surprising number of hints on beauty care. Not only know them, but practice them.

At 38, if she had a family, a prudent day woman would be aware that she was no debutante, but she certainly would never think of herself as nearing the zero hour. If you wanted advice on how to live to a ripe old age, you'd have to go look up her grandmother or her great-grandma, probably the latter. Just that much may be claimed for the youthfulness of 38—when it is a youthful 38. It isn't always, of course. It may look decidedly middle aged if it's grown fat and disorderly of person.

But about using art to retain her charm—she ought to be put in jail if she doesn't.

We would shove the hour of "awareness" back eight years, though. It wouldn't be a zero hour. It would be the vital hour. With most women the thirtieth birthday is the turning point ahead or backward in their beauty careers.

MOTION PICTURES DOWNTOWN

BALABAN & KATZ WONDER THEATERS affiliated with PUBLIX

CHICAGO
RANDOLPH STATE LAKE
Doors Open 10:45 a. m. Come early for Prompt Seats
"This Is Bigger and Better Than Any $5 Show I Ever Saw!"
Said one of our patrons yesterday. Thousands echo his practice at every performance
Unit One—"VICTOR HERBERT"
Superb dramatization of Herbert's best-loved composition, with Symphony Orchestra, singing ensemble of 20, LENORA CORI, soprano; ERNEST PECHIN, trumpeter.
Unit Two—EVENTS OF THE DAY
Unit Three—'PEARL OF BAGDAD'
1. "Harem Dance".....Idrena
2. "Son of the Desert".....Arch Cannon Male Chorus
3. "Nautch Dance" Chicago Theater Ballet
4. "Caravan".....RUTH FISCHER, soprano
5. "Persimora".Cambodian Temple Dancers
6. "Persian Dance".JACQUES CARTIER
7. "Hymn of the Sun"....The Harlequins
8. "Procession of the Sardar"....Singing Ensemble
Unit Four—TALKING FEATURE
Comic and sentimental playlet of the Man Who Knew Lincoln, with
"CHIC SALE"
Funnier and more pathetic than he ever was on the stage. Fox Movietone Holiday Special.
Unit Five—ALL-TALKING REVELATION in SOCIETY DRAMA
Sir J. M. Barrie's famous drama in 100% dialogue that is as clear and tense as if the actors stood before you in flesh and blood.
Filmed by Paramount with an all-star stage cast.
"The DOCTOR'S SECRET"
RUTH CHATTERTON, H. B. WARNER, ROBERT EDESON, JOHN LODER
The Intense Story of a Doctor Who Held the Secret of a Millionaire's Erring Wife

ORIENTAL
RANDOLPH Near STATE
TODAY Doors Open 10:45 A. M.
MIDNIGHT TONIGHT
Extra showing of feature picture
Come early for the first of BROOKE'S dazzling, cyclonic and resplendent farewell shows!
COME ON AND MAKE WHOOPEE WHILE BROOKE SAYS "AU REVOIR"
BROOKE JOHNS
and his merry gang in "Tulip Time"
As Refreshing and Colorful as a Spring Rainbow
Hear World Famed Personalities on PATHE NEWS IN SOUND
The Screen's Most Enticing Beauty in A Throbbing Passion Tale
GRETA GARBO
NILS ASTHER and LEWIS STONE
in Metro-Goldwyn-Mayer's flaming romance of the languorous tropics!
"WILD ORCHIDS"
She was starved for love!—then a lover of the East offered her the surging passion she missed in marriage.
—Greta at Her Most Adorable!

ROOSEVELT
STATE Near NORTH LINCOLN
Doors Open 9 A. M.
MIDNIGHT SHOW TONIGHT At 11:30 P. M.
Everybody loves it more than the stage play—EVERYBODY
"ABIE'S IRISH ROSE"
Anne Nichols' Stage Romance Filmed in Sound
Big Extra Program of TALKING COMEDIES
CHARLES (BUDDY) ROGERS
NANCY CARROLL
JEAN HERSHOLT

McVICKERS
MADISON Near STATE
Doors open 9:30 A. M.
Come Today—Hear This All Talking Thriller!
"The TERROR"
A Warner Brothers Vitaphone all-talking melodramatic thriller!
Shrieks, gasps, thrills, spooks and throughout your own howls of laughter!
MIDNIGHT SHOW TONIGHT AT 11:30 P. M.

MOTION PICTURES DOWNTOWN

Midnite Show Tonight at 12
The Big Event of the "Loop"—Where You See Everybody Who Is Anybody and Everybody Sees You
Takes the City of Chicago by Storm—The Greatest Talking and Singing Picture Ever Made. If You Miss George Jessel in His Greatest of Screen Pictures You Will Have Missed the Best Show in Town
A Sound Picture That's Different!
Singing, Talking, Joking, Music, Dancing in a Drama of a Boy's Ambition That Knew Encouragement Only from His Adoring, Faithful Old Mother.
Hear Him Sing "My Mother's Eyes"
"Lucky Boy" They Called Him—but He Know the Road to Fame Led Over Detours to Heartaches and Hard Work.
GEORGE JESSEL in "LUCKY BOY"
A Tiffany-Stahl Tiffany Tone Production
Also
A Great Vodvil Program on the Movietone, Including
VAN and SCHENCK and THE CAPITOLIANS
Fox Movietone News.
UNITED ARTISTS THEATRE
CONTINUOUS FROM 9 A.M. SMOKE IN THE LOGES.

WARNER'S ORPHEUM
STATE at MONROE
9 A. M. TO MIDNITE
SEE and HEAR this "WHOOPEE" COMEDY
Warner Bros. present
FANCY BAGGAGE
with
AUDREY FERRIS
MYRNA LOY
GEORGE FAWCETT
A Hip-Hurrah Comedy—Full of Fists, Fun and Romance!

CASTLE
STATE AT MADISON
Ronald Colman
In JOSEPH CONRAD'S DARING ADVENTURE
"The Rescue"
A HERBERT BRENON Production

NO MAN'S LAND
Teatro del Lago Sheridan Rd. Between Wilmette and Kenilworth
"SPIES"—With An All Star Cast

PARK RIDGE
PICKWICK PARK RIDGE Free Auto Park
IN GLORIOUS SOUND
"MARKED MONEY"
With JUNIOR COGHLAN
"Our Gang" Comedy in Sound
VITAPHONE VAUDEVILLE

WEST
MARSHALL SQ. 2264 Marshall Blvd. MATINEE DAILY
5—ACTS OF VAUDEVILLE—5
AUDREY FERRIS—"The Little Wildcat"
SAVOY 4346 W. MADISON LEW CODY
AILEEN PRINGLE—"A SINGLE MAN"

MOTION PICTURES MISCELLANEOUS

Leaders in Entertainment
MARKS BROS.
Homes of the Talking Picture

GRANADA-MARBRO
SHERIDAN AT DEVON
MADISON-4100 WEST
In Response to an Appreciative Public which was unable to gain admittance last week we announce the SECOND AND POSITIVELY FINAL WEEK OF "THE SINGING FOOL"
So That You May Be Quickly Seated, the Following Schedules Will Be in Effect
GRANADA
Dors Open 12 Noon
Complete De Luxe Performances
Start at 12:30 P. M., 2:45, 4:55, 6:45, 9:00 and 11:10 P. M.
MARBRO
Dors Open 12 Noon
Complete De Luxe Performances
Start at 12:35 P. M., 2:25, 4:50, 7:10, 9:30 and 12 Midnight
"Owl" Midnight Shows at Both Theatres
Granada—11:10 P. M.
Marbro—12 Midnight
AL JOLSON in The Singing Fool
¶ On the finest Vitaphone equipment in the world. Hear everything clearly & distinctly.
AND ON THE STAGES
"Speed Shows"
entire new cast of entertainers

Two Society Nuptials Today; One in Church

BY THALIA

The last of the series of important late winter weddings take place today with the marriage of Miss Mary Barbara Amberg, daughter of Mr. and Mrs. John Ward Amberg, to Charles Pigott, son of Mr. and Mrs. John T. Pigott of Jackson, Tenn., and that of Miss Florence Notz, daughter of Mr. and Mrs. Felix Notz, to Charles Hines, son of Mr. and Mrs. Edward Hines of Evanston.

Miss Amberg's wedding is to be a simple one, this morning at Holy Name cathedral, with Msgr. Francis A. Purcell reading the nuptial mass. Only the immediate families will be present at the ceremony and at the breakfast which will follow at the residence of the bride's aunts, Miss Zoe, Miss Leontine, and Miss Lillian Interrieden of 1439 State parkway. Plans of a more elaborate ceremony were canceled when Miss Amberg's brother, "Tommy," was quarantined with scarlet fever. The groom's parents arrived yesterday from Jackson, Tenn., to attend the wedding.

The ceremony uniting Miss Notz and Mr. Hines is to take place at 4:30 o'clock this afternoon at 1555 State parkway, where her aunt, Miss Florence Kranz, now resides. The services will be read in the same room where her father and mother were married a quarter of a century ago. Attending Miss Notz will be Mrs. Howell Howard [Loretta Hines] as matron of honor, Mrs. Rush Clark Butler Jr., and Miss Anne Schuttler as bridesmaids. Ralph Hines is to be his brother's best man, and William Moody, Peter MacHugh, and John and Felix Notz are to usher.

After a bit of industrious sleuthing the society department has learned the identity of the mysterious host and hostess responsible for the invitations to a "hard times" party to be given this evening in the bungalow atop the Hotel Sherman. We are, however, far too polite to thwart their desire to remain anonymous until the guests arrive, so the secret is safe with us. It is to be a sort of glorified subscription dinner and dance, with a tax of $15 per person or $30 per couple, and about 100 invitations were sent out.

The youngsters of members of the Winter club in Lake Forest will undoubtedly have a "field day," to use current vernacular, at the annual costume carnival this afternoon at 3 o'clock. A program of exhibition skating and all sorts of exciting diversions for the young are scheduled, pending the approval of the weather man.

The Tavern entices its members to attend the annual meeting with promises that "at 9 o'clock the membership will go into a huddle for the annual business meeting and election of governors. This duty will be painless and will not last more than fifteen minutes," and "the entertainment committee will spring something new and then, unless the members wish to spend the entire evening singing 'Sweet Adeline,' the conclave will be next Monday night, and 'members only' means that privileges for the ladies will be suspended that evening."

Mrs. Lawrence Reed of 1400 Lake Shore drive is to give a bon voyage luncheon on Tuesday next for Mrs. Walter Peacock of 5120 Hyde Park boulevard, who is sailing for Europe soon, to be gone all through the spring months.

Mrs. Charles F. Hills returned on Thursday from a four months' sojourn in California. She will occupy the Kenilworth residence of her son-in-law and daughter, Mr. and Mrs. Le Roy Woodland, while the Woodlands are wintering in Havana.

Mrs. Rudolph Matz of Winnetka, her daughter, Miss Ruth Matz, and Miss Louise Otis, also of Winnetka, are to sail today on the steamship Conte Grande for Italy. They are to travel in Italy and France for three months.

Mr. and Mrs. William M. Hoyt of Winnetka and their daughter, Betty, and son, Billy, have motored to Green Cove Springs, Fla., where they have a winter place, if I mistake not. They plan to return about April 1.

Mrs. Robert T. Newberry of the Ambassador is sojourning in Chandler, Ariz.

* *

BRIDE-TO-BE

CATHERINE GORMALY.
[Underwood & Underwood Photo.]

Mr. and Mrs. Charles A. Gormaly of 1115 Loyola avenue announce the engagement of their daughter, Catherine, to Russell Coles Ball, son of Mr. and Mrs. J. P. Ball of 2514 East 73d street.

Men's Missionary Group Urged at Church Session

A missionary society for men was advocated yesterday by John Bailey Kelly of New York City, general director of missionary education in the Presbyterian church, as a counterpart to the Women's Foreign Missionary society, which for several generations has had the major responsibility of the study and support of foreign missionary work. He spoke before the joint conference of adult work and missionary education at the National Council of Religious Education conference which is in session at the Hotel Sherman.

"Men also should have a responsibility for the boys in the church," he continued. "I don't want to discount motherly work the women do, but the men certainly should shoulder their responsibility."

LEADS Y. W. C. A.

MRS. SILAS H. STRAWN.
[Moffett Photo.]

Mrs. Silas H. Strawn, first vice president of the Chicago Y. W. C. A., during the absence of the president, Mrs. William L. Hodgkins, will head the receiving line at the reception and tea with which the Harriet Hammond McCormick Memorial hall at Oak and Dearborn streets will be officially opened tomorrow afternoon.

WEDDING

The wedding of Miss Helen Fyke, daughter of Dr. and Mrs. Edgar E. Fyke of Centralia, Ill., to John R. Montgomery Jr., son of Mrs. and Mrs. John R. Montgomery of Hubbard Woods, took place last evening at St. John's Episcopal church in Centralia and was followed by a reception at the residence of the bride's parents. After a motor trip through the south Mr. and Mrs. Montgomery will reside in Chicago.

Y. W. C. A. Opens McCormick Memorial Hotel for Women

Social leaders who were personal friends of the late Harriet Hammond McCormick, will be among the 1,000 visitors who will inspect the memorial given by her husband, Cyrus Hall McCormick, to the Y. W. C. A. of Chicago. The formal opening will be held tomorrow afternoon between four and seven.

The new structure is an eleven story hotel for employed girls and was planned to provide conveniences and comforts for those who desire more than a "hall bedroom" existence. It is located at Oak and Dearborn streets and represents an investment of $1,500,000.

The committee of management which worked with Mr. McCormick for the last five years on the project is headed by Mrs. Philip S. Post.

* *

Sorority's Valentine Party to Aid Its Charity Fund

Alpha chapter of Tau Zeta Delta sorority will give a Valentine party tomorrow afternoon at the Bismarck hotel. Miss Janet Glickman is chairman of arrangements for the affair and Miss Rose M. Solomon is in charge of the ticket committee. Mrs. Henry J. Meyer is president of the chapter. Proceeds of the event will be contributed to the organization's philanthropic fund which is applied to several charitable enterprises.

JANET GLICKMAN.

* *

Ontario Thankful It Has No Dry Law, Premier Says

TORONTO, Ont., Feb. 2.—[U. P.]—Premier Howard Ferguson of Ontario wants the citizens of his province to be thankful they have no prohibition law like that of the United States. He told the legislature last night that if the neighbor across the border "were not so hamstrung with intricacies and complexities of constitutional difficulty she would repeal her dry law."

MOTION PICTURES DOWNTOWN.

MONROE
MONROE at DEARBORN—CONTINUOUS
WILLIAM FOX presents
MOTHER MACHREE
A PICTURE TO STIR THE HEART AND BECOME A TREASURED MEMORY
WITH
BELLE BENNETT NEIL HAMILTON VICTOR McLAGLEN
WONDROUS MOVIETONE SCORE
FOX MOVIETONE NEWS

MOTION PICTURES AUSTIN

SYMPHONY Chicago Ave. at Cicero Doors Open 1:30 P. M.
LEATRICE JOY
"TROPIC MADNESS"
HUGE STAGE SHOW WITH THE SYMPHONY SERENADERS
Fox Movietone News and Sound Acts

MANOR 5609 W. NORTH AVE.
AUDREY FERRIS
IN THE TALKING COMEDY
"THE LITTLE WILDCAT"
VITAPHONE VAUDEVILLE ACTS

PARK LAKE AT AUSTIN
CLARA BOW—"THREE WEEK ENDS"

IRIS 3742-47 CHICAGO AVE. FREE SILVERWARE
ALICE WHITE—"SHOW GIRL"

PLAISANCE 466 N. Parkside at Lake MATINEE TODAY
THOS. MEIGHAN—"THE MAKING CALL"

FOREST PARK

FOREST MADISON ST. AT DES PLAINES
Completely Synchronized with Magic Sound Effects
"SHOW GIRL"
With ALICE WHITE
VITAPHONE AND MOVIETONE ACTS

MOTION PICTURES SOUTH

CAPITOL
NOW at Both Theatres
HEAR HIM IN A THOUSAND SINGING AND TALKING MOODS!
AL JOLSON
"The SINGING FOOL"
ALL CHICAGO IS CLAMORING TO SEE AND HEAR IT FOR A SECOND TIME!
AVALON
78TH & HALSTED STREETS
Doors open 1 p. m. Feature starts 1:16, 3:31, 8:13, 10:29
COMPLETE STAGE SHOW with EACH PERFORMANCE
CHARLES AGNI
—IN—
"NIGHT CLUB FROLICS"
Cabaret Capers with a Big Cast of Night Club Stars. Including
JULIA GERRITY
BENNY & WESTERN
LOUISE PLONER
The only de luxe theaters on the South Side where you can hear "The Singing Fool" via Perfected Vitaphone.
79TH & STONY ISLAND AVE.
Doors open 1 P. M. Feature starts 1:16, 3:31, 8:13, 10:29
COMPLETE STAGE SHOW WITH EACH PERFORMANCE
ROY DETRICH
in "SUNNY SKIES" with
ROMEE & GAUT KEO TOKI & YOKI
and a stageful of brilliant entertainers.

MOTION PICTURES SOUTH

GROVE 76th and Cottage Grove
OLIVE BORDEN,
"THE STOOL PIGEON"
VAUDEVILLE

HIGHLAND 79th and Ashland
"SPIES"
Thrilling Mystery Drama
Matinee Only
"THE GORILLA HUNT"

W. ENGLEWOOD 63d and Ashland Mat. Daily
GLENN TRYON,
"LONESOME"

STRATFORD
63RD AND HALSTED
LAST TIMES TODAY
"WHITE SHADOWS IN THE SOUTH SEAS"
STAGE REVUE BOB HOPE HOST OF STARS
TOMORROW
Meet the New Personality Director
COOKIE
AND HIS GINGERBEARS
COLLEEN MOORE
"SYNTHETIC SIN"
LEWIS-SONNENBERG
Championship Wrestling Match

COSMO 79th and Related
Chas. "Buddy" Rogers,
"SOMEONE TO LOVE"

JEFFERY 71st and Jeffery
"SUBMARINE"
with JACK HOLT

COLONY 63rd and Halsted
OLIVE BORDEN,
"STOOL PIGEON"
Also "New Klondike"
THOMAS MEIGHAN

CHATHAM 75th and Cottage Grove
"TROPICAL NIGHTS"
LEATRICE JOY

MOTION PICTURES SOUTH

PICCADILLY 318T AT BLACKSTONE
VILMA BANKY
"THE AWAKENING"
VITAPHONE VAUDEVILLE
Matinee Only—Kiddies' Valentine Party
First Episode—New Aviation Serial

CHELTEN Exchange Ave. at 79th St.
Mary Astor—"Romance of the Underworld"
—In Thrilling Actual—
Pullman Porters Singing on Vitaphone

HIGHWAY 63RD AND SO. WESTERN
JOAN CRAWFORD—"The Dream of Love"
Added—"THE COLLEGIANS"
MOVIETONE VAUDEVILLE

LEXINGTON 113t E. 63RD ST. MATINEE DAILY
—SUPER SOUND—
Patsy Ruth Miller—"Marriage By Contract"
VITAPHONE ACTS

NEW REGENT 6326 S. Halsted DOUBLE FEATURE
MARCELINE DAY—"RESTLESS YOUTH"
JUNIOR COGHLAN—"Marked Money"

OAKLAND SQ. Drexel and Oakwood GLORIOUS SOUND
BILLIE DOVE—"ADORATION"
Vitaphone Acts—Fox Movietone News

HARPER 53rd and Harper Ave. Cont. 11:30
LEATRICE JOY—"TROPIC MADNESS"
SAMMY COHEN—"HOMESICK"

ROSELAND-STATE Michigan-110th Pl. Matinee Daily
LON CHANEY—"West of Zanzibar"

SHORE 75th St. at Kingston Ave. Matinee Today 1:30 P. M.
ALICE WHITE—"SHOW GIRL"

JACKSON PARK Stony Island at 67th Matinee 2:30 P. M.
JUNIOR COGHLAN—"Marked Money"

KENWOOD 1525 E. 47TH ST.
MARY PICKFORD
"TESS OF THE STORM COUNTRY"

VERNON 61ST AND VERNON
FARRELL MacDONALD—"Riley the Cop"

REGAL SOUTH PARK WAY AT 47TH STREET
HUGE ANNIVERSARY STAGE SHOW
—On the Screen in Exotic Sound—
"White Shadows in the South Seas"

MARQUETTE 63RD AND KEDZIE
—IN HILARIOUS SOUND—
J. FARRELL MacDONALD—"Riley the Cop"
Added—"The Collegians"—Also Movietone Vaudeville

NORTH

SHERIDAN
2006 SHERIDAN ROAD
LAST TIMES TODAY
VAUDEVILLE
Featuring Carter Bros. "Seaside Revue"
'SUNSET PASS'
WITH
JACK HOLT
A ZANE GREY STORY
Sunday Sunday—Stars Team in "The 69th Street"—Also 3 Big Acts of Vaudeville

BUCKINGHAM 3319 N. CLARK
BUDDY ROGERS—"Someone to Love"
EDDIE FOY, BESSIE LOVE—"Swell Head"
Mary A. Hayden—Alois Havrilla—Sound Acts

HOWARD N. W. "L" at Howard St. Mat. Daily at 1:30 P. M.
METRO-GOLDWYN-MAYER'S
"SPIES"
Fox Movietone News Vitaphone Acts
HOWARD BROS.—SHARP TOOLS

BUGG Ridge, Lincoln and Irving Mat. Daily—Reduced Prices
LEATRICE JOY—"TROPIC MADNESS"

DE LUXE On Wilson Ave. at L Station
J. FARRELL MacDONALD
LOUISE FAZENDA—"RILEY THE COP"

NORTH

DIVERSEY
UNDER DIRECTION ASCHER BROS.
OPENS TOMORROW
WITH A NEW POLICY
UNITED STAGE AND SCREEN PROGRAM

KEYSTONE 2012 SHERIDAN RD. Cont. 1:45 to 12 P. M.
SEE AND HEAR
BABE WARD
JACK PICKFORD OLIVE BORDEN
Also 2—VITAPHONE ACTS—3

NORTH CENTER 4631 LINCOLN
TOM MIX—"SKY HIGH"
5 BIG ACTS OF VAUDEVILLE

REGENT 6746 SHERIDAN RD. Special Mat. Cont.
DOUGLAS FAIRBANKS—"ROBIN HOOD"

LAKE SHORE Broadway at Belmont
LEW CODY
AILEEN PRINGLE—"A SINGLE MAN"

ADELPHI 7074 N. CLARK
JOAN CRAWFORD
NILS ASTHER—"DREAM OF LOVE"
JUNIOR COGHLAN—"MARKED MONEY"

LAKE FOREST

DEERPATH LAKE FOREST
THELMA TODD
J. FARRELL MacDONALD—"Riley the Cop"
Matinee—TOM MIX—"Lone Star Ranger"

NORTHWEST

TIFFIN NORTH AVE. AT KARLOV
JACK HOLT—"SUBMARINE"
—In Thrilling Sound—
VITAPHONE VAUDEVILLE ACTS
FOX MOVIETONE NEWS
Matinee Only—TOM MIX—"JUST TONY"

ALAMO 3641 W. CHICAGO AVE.
EMIL JANNINGS
"SINS OF THE FATHERS"
—With Symphony Orchestral Score—
VITAPHONE ACTS
THE FOY FAMILY—JOHNNY MARVIN

CRYSTAL North Ave. Near California
MATINEE DAILY
EXCITING IN SOUND
"RILEY THE COP"
STAR ACTS IN SOUND

RIVOLI 4300 ELSTON AVE.
DOUBLE FEATURE
AUDREY FERRIS—"The Little Wildcat"
JUNIOR COGHLAN—"Marked Money"

AVON 3325 FULLERTON AVE.
VERA REYNOLDS—"JAZZLAND"
8—DISCOVERY ACTS—8
Matinee—FOX KIDDIES' PICTURES

IRVING Irving Park Blvd. & Crawford
DOUBLE FEATURE
"BROADWAY FEVER" AND "TRACKED"

COMMODORE 3105 Irving Park Blvd.
DOUBLE FEATURE
AUDREY FERRIS—"Little Wildcat"
J. FARRELL MacDONALD—"Riley the Cop"

EMBASSY Fullerton Ave. at Crawford
MATINEE DAILY
Thos. Meighan—"Making Call" and Vodvil

PATIO 6006 Irving Park Blvd.
Cont. 1:30 to 11:30—Vaudeville
J. FARRELL MacDONALD—"Riley the Cop"

MAYWOOD

LIDO
5th Ave. at Washington Blvd.
—MATINEE DAILY—
ALICE WHITE,
"THE SHOW GIRL"
In Glorious Sound and Song
Vitaphone, Movietone, Vaudeville Acts
Meyers and Rumford, Audrey Ferris, Jimmy Clemons

MISCELLANEOUS

STATE-LAKE
TWO SCREEN STARS IN PERSON,
BETTY BLYTHE in "Musical Moments"
ROBERT WARWICK in "Her Voice"
BOB HALL
WILTON & WEBER
Other Artists and Attractions
On the screen—a thrilling comedy
BEBE DANIELS
in "WHAT A NIGHT"

BELMONT Belmont Ave. Near Lincoln
LON CHANEY in
"WEST OF ZANZIBAR"
Also a Big Vaudeville Show

MISCELLANEOUS

GREATER TALKIE THEATERS

CONGRESS MILWAUKEE at ROCKWELL
Talking Romance of the High Seas
"SAL OF SINGAPORE"
With Phyllis Haver
STAR ACTS IN SOUND
Conlin & Glass—Ponce Sisters
Caballos Revue
HENRI A. KEATES
Guest Organist—Sing With Him
"White Shadows in the South Seas"

BELPARK 3731 N. CICERO AVE
In Amazing Sound
"SUBMARINE"
STAR ACTS IN SOUND
Vincent Lopez & Orchestra

STATE 5046 W. MADISON
In Amazing Sound
"SUBMARINE"
STAR ACTS IN SOUND

COVENT 3-22 N. CLARK ST
LON CHANEY in
"WEST OF ZANZIBAR"
STAR ACTS IN SOUND

KNICKERBOCKER 6225 BROADWAY
In Mysterious Sound
"THE HAUNTED HOUSE"
STAR ACTS IN SOUND

BIOGRAPH LINCOLN at FULLERTON
In Mysterious Sound
"The Haunted House"
with Chester Conklin
STAR ACTS IN SOUND
PAT WEST & SAND
Latest—Our Gang Comedy

LAKESIDE 4750 SHERIDAN ROAD
In Amazing Sound
"SUBMARINE"
STAR ACTS IN SOUND
Audrey Ferris
Vincent Lopez & Orch.

PERSHING 3300 S. HALSTED
In Amazing Sound
"SUBMARINE"
STAR ACTS in SOUND
MILLER & LYLES
Vincent Lopez & Orch.

WEST END 1815 W. CHICAGO AVE.
Talking Sensation
"THE LITTLE WILDCAT"
with AUDREY FERRIS
STAR ACTS IN SOUND
Lina Basquette
Bailey & Barnes

VARSITY 4140 SHERIDAN ROAD
Talking Air Thriller
"THE AIR CIRCUS"
Bus Conklin—Arthur Lake
STAR ACTS IN SOUND
Nat Robert & Orch.
"THE AUTHOR"

OAK PARK 1100 LAKE ST.
In Mysterious Sound
"THE HAUNTED HOUSE"
with Chester Conklin
STAR ACTS IN SOUND
Clark & McCullough
"In a Music Shop"

MOTION PICTURES MISCELLANEOUS | MOTION PICTURES MISCELLANEOUS | MOTION PICTURES MISCELLANEOUS

BALABAN & KATZ
WONDER THEATERS
AFFILIATED WITH PUBLIX

EXTRA! For This—Lincoln's Birthday Week
Unusual Talking and Singing Patriotic Screen Production
"LINCOLN"
with GEORGE BILLINGS
Famous Lincoln Impersonator
SEE AND HEAR IT WHERE IT IS LISTED IN THEATERS BELOW

Theatrical History is Being Made This Week in Balaban & Katz Theaters!
Never have so many extraordinary attractions been offered to the public in one week.
The Programs Below Command Your Attention

UPTOWN
BROADWAY at LAWRENCE AVE
Last Show Tonight Starts 10:40 P.M.
Doors Open at 1 P. M.
Continuous De Luxe Shows
35c Price to 6 P. M.
See His Gala Farewell Performance in Chicago
TED LEWIS
And His Famous MUSICAL CLOWNS IN PERSON
America's most celebrated entertainer dramatizing songs, vocalizing melodies of the day—syncopating hot, low tunes.
IT'S YOUR LAST CHANCE TO SEE HIM AND THE SHOW THAT ALL CHICAGO IS RAVING ABOUT
The Biggest and Best Show in His Career
Sweeping Adventure Drama on the Screen!
Husband vs. Lover—for a Glorious Ideal.
Ronald Colman
in JOSEPH CONRAD'S Most Absorbing Story
"The RESCUE"
IT'S ASTOUNDING IN SOUND!
Extra Holiday Event—"LINCOLN"
Talking and Singing Screen Production

PARADISE
CRAWFORD at WASHINGTON BLVD
TODAY—Doors open 11:45 A. M. Come Early.
EXTRA! Midnight Show Tonight 11:15 P. M.
Whoopee! Mark's Back Today!
Come on, Everybody!
Let's Celebrate by Giving Him a Rousing Welcome
MARK FISHER
Look at the Joys That Will Pop Out of His "GRAB-BAG"
SEE MARK leading the largest orchestra ever on the Paradise stage.
SEE JACK "PEACOCK" KELLY do the strut that made him famous in the stirring days of 1917-18.
SEE the Parade of the Holidays; WARD & VAN, PAULINE GASKIN, others.
IT'S THE SHOW OF SHOWS!
—Extra—Orchestral Feature—
"MEMORIES OF VICTOR HERBERT"
AUGMENTED PARADISE SYMPHONY ORCHESTRA
—On the Screen—
"LINCOLN" Patriotic Epic
FOX MOVIETONE NEWS
"THE SHOPWORN ANGEL"
Talking and Singing Romantic Triumph
GARY COOPER, NANCY CARROLL
You'll hear them both in passionate love scenes—and you'll hear Nancy Carroll's golden voice singing "A Precious Little Thing Called Love"

All De Luxe Shows Doors Open 12:30 35c to 6 P. M.
Snappy New Styles—Melodious Old Styles—All the Best Styles in Music & Rhythms with
FRANKIE MASTERS
Comedy-Melody-Dance Frolic with
Bayes & Speck, the supreme in nonsense; John Quinlan, songs as they should be sung; Felicia Sorel Girls, enchanting dancers; Chapman & Snyder, red-hot feet.
And many, many more!
—Patriotic Event—
"LINCOLN"
with George Billings

TIVOLI
COTTAGE GROVE at 63rd ST
Bring the whole family to see and hear this emotional triumph!
"FOUR SONS"
IN GLOWING SOUND
The greatest heart-drama ever produced. An epic of mother-love, brother-love and the romantic love of young sweethearts.
First showing since its smashing success at McVickers Theater, where thousands laughed and cried as never before in theatrical history.
THE MOST BEAUTIFUL MUSICAL SOUND SINCE "STREET ANGEL" OR "SEVENTH HEAVEN"

NORSHORE
HOWARD at CLARK ST.
Attend the Matinee
Doors Open at 12:30
LOOK WHO'S HERE AS GUEST CONDUCTOR!
The Uptown Theater Favorite
With a Sensational Syncopation Revue
Verne Buck
AND THE JAZZ COLLEGIANS
"REVUE DU ROUGE"
with CARL M'CULLOUGH, MAURINE MARSEILLES and FRANK WILSON
NORSHORE SYMPHONY ORCHESTRA
EDWARD K. HOUSE at organ
FOX MOVIETONE NEWS

at the NORSHORE TOWER HARDING RIVIERA SENATE
RICHARD BARTHELMESS
"SCARLET SEAS"
BETTY COMPSON, LORETTA YOUNG
Sail the Seven Seas with a red-blooded adventurer who takes love as he finds it—until fate casts him adrift in an open boat with a "girl of the ports"
STIRRING IN SOUND!

TOWER
63RD ST. at BLACKSTONE
30c Price 1:00 to 6
Get your tickets from Lou at the box-office between 2 and 2:30 today.
WELCOME HIM HOME!
LOU KOSLOFF
Reunited with His Collegiate Syncopators in "A RUSHIN' REVUE" with the famous screen star
SAMMY COHEN in Person
—Patriotic Feature—
"LINCOLN"
with Geo. Billings

RIVIERA
BROADWAY at LAWRENCE
35c Price 1:30 to 6 P. M.
Special Matinee Treats for the Children
SMASHING PROGRAM OF MOVIETONE STAR-ACTS
Chicago's banjo-star
JACK NORTH
Hear Him Sing and Play
Extra—Holiday Event
"LINCOLN"
Talking and singing patriotic production with GEO. BILLINGS
—Added Attraction—
HAL ROACH COMEDY
"A Pair of Tights"

HARDING
MILWAUKEE at LAWYER
TODAY Doors open 1:00 P. M. Come before 6:00 and see the first evening performance for 30c
Come and Welcome Him Back!
AL MOREY
and his band in "GOLFING"
Original and Novel Stage Revue
It's a 'Birdie' of a Show!
Fox Movietone News
EXTRA!
MACK SENNETT'S
All-Talking Comedy
"THE LION'S ROAR"
Billy Bevan, Johnny Burke, Daphne Pollard Hear Them All Talk!
EDDIE MEIKEL
in Organ Novelty, with AL MOREY singing and playing the banjo

SENATE
MADISON at KEDZIE
Today—Doors Open 1:30 P. M.
35c Price to 6:00 P. M.
EDDIE NELSON & CO.
in Amusing Vitaphone Laugh Skit
"STOP & GO"
"LINCOLN"
Patriotic Singing and Talking Spectacle
"PAIR OF TIGHTS"
Hilarious HAL ROACH Comedy with All-Star Cast
EDNA FOX SPELLERS at the organ
MOVIETONE NEWS

MARYLAND
63rd Near MARYLAND AVE
JACK HOLT in "SUBMARINE"
Mack Sennett All-Talking Comedy "Collectors"

CENTRAL PARK
ROOSEVELT RD. at CENTRAL PK
"The Haunted House"
Thrilling to Sound Movietone Feature

When They Make You Little Gifts, Be Appreciative

Mrs. Bevans has prepared two booklets, one on "Prayers and Graces for Children" and another called "Books to be Read to the Children or by Them," which will be sent free on receipt of stamped, self-addressed envelopes.

Mrs. Evelyn Huntington Bevans

It is more blessed to give than to receive—but it is very blessed to receive graciously. Especially when the gift is from a child.

When they give something they give it so wholeheartedly—with their whole being. A part of themselves comes to you with it.

It is partly that that makes them crave your appreciation of it. "Here is something of me—I hope you like it—I'd love to be sure that you do," their faces seem to say as they watch you open your gift. Is it just a thing to you—or do you receive it as a tangible piece of their affection? Do you accept the gift of a child graciously?

To do so, you need not use many usual politeness of language. But you do need to give your attention very much to the gift itself—how it is made, how much time or thought it took, and how much you need it. Discussing it, dwelling upon its points, are all drunk in by expectant young ears.

A little girl who had laboriously made something for her mother was talking it over afterwards. "It's very little in *size*, mother," she said, "but it's very big in *niceness*—it's really *enormous* in niceness." And every time her mother wore it she looked at it so hard—it was one more gossamer thread that bound them together."

"You gave me my big, old, gray Jim, didn't you, Nan?" asks a young nephew every once in a while.

"Yes, but why, honey?" says his aunt.

"O, I don't know—I just like to know you gave it to me," he replies. The gift and the giver are inextricably linked in his mind.

There is some well known poem that says "The gift without the giver is bare."

That's it. Remember it when a child gives you something. He rarely gives the gift without the giver, too. So when he or she hands it to you, receive it with that most gracious kind of graciousness—a careful appreciation.

(Copyright: 1929: By The Chicago Tribune.)

HAROLD TEEN—HEY, HAROLD! LOOK BEHIND YOU!

2-9
LILLUMS DOESN'T SEEM TO CARE WHAT TILL BARON'S BUSINESS IS - BUT, BELIEVE ME, I'M GONNA FIND OUT!
NO OILY BIMBO LIKE PUMPY IS HERE FOR NO GOOD - HE CAN'T SOFT SOAP ME!
I'VE BEEN TRAILIN' AT BIRD FOR TWO DAYS AND HE'S NONE THE WISER - I GOT A KEENER NOSE THAN A FLOCK OF BLOODHOUNDS - GUESS I'M JUST A NATURAL BORN DICK!
Reg. U. S. Pat. Off. Copyright, 1929, by The Chicago Tribune.
EARL ED

The Dipping Flounce Maintains Its Chic

BY LOLITA.

NEW YORK.—[Special Correspondence.]—Not baccarat but Back Hurrah—this seems to be the style on which every woman of today is gambling. Among these backward movements of the mode the skirt which gives the effect of a flounce set in a low curving line to contrast with a raised front line is one which maintains all its former authority.

The behavior of these dipping flounces is decidedly variable. But one of the most effective methods I saw illustrated not long ago at the opera. A woman who had chosen green transparent velvet for her material swept out before me to reveal a skirt to which this dipping flounce had been applied in the same cartridge plaits of which Boulanger has always been so fond. Incidentally the flounce was scalloped and this brings us to another point. Scalloped hems and scalloped tiers—these are seen today on every hand.

The manner in which the idea of this dipping back flounce is incorporated in the evening gown of princess conviction is exceedingly interesting and is ably presented by today's sketch. Here in this stunning gown of white taffeta an inset band curves down in the back to a low point.

The white evening gown with a touch of black—this is a salient of our midseason styling. In this case the black is introduced through bows of black velvet at the deep V of the back décolletage and by a flounce of black lace showing in the front of the skirt.

EMBARRASSING MOMENTS

The Tribune will pay $1 for every letter published on "The Most Embarrassing Moment of My Life." Address Embarrassing Moments, Chicago Tribune. Write on one side of the paper. No manuscript returned.

Strange Missive.

Mine has just happened. In sending out announcements for a forthcoming benefit for stray animals, in a spirit of fun I sent one to the Black Kat Klub.

On the bottom I had written in longhand: "Won't you take an interest in your poor relations—cats of other colors, and purps, too?" and signed my name. The letter came back unclaimed and I took it out of the envelope but didn't unfold it.

Being Scotch, I put it in another envelope addressed to a well known society woman on the near north side and chucked it into the mail before I remembered what I had written on the bottom.

What to do? Good thing I have no social aspirations. M. L.

A Friend in Need

BY SALLY JOY BROWN.

Girl Scout Uniform.

"I have a Girl Scout uniform which should fit some one about 12 years old. Would one of your readers care to have it? H. G."

Attention, Girl Scouts! Are you in need of a new uniform? If the one H. G. offers is in your size, write me for it; please do not telephone.

Miscellaneous Offer.

"I have some beads, thread and books of instruction on art needle work which I would like to give to some one. I have an imported music box, also, which would be nice for some little shutin or for the children's ward in a hospital.

Here is all the material for either an amateur or expert in the art of fancy work.

Going to Florida.

Mrs. Lawrence Hallberg and her son, Norman Hallberg, of the Ambassador East are leaving this week-end for a stay of a few weeks at Palm Beach, Fla.

Can You Keep Silence Together 'n Be Happy? It's Test of Marriage

BY DORIS BLAKE.

As an additional solution to the many already on record in the very popular game of trying to find out what's wrong with marriage, "Jinks" (not High—just Jinks) says if you could take the boredom out of it there'd be nothing wrong with it. He might even consider it for future amusement.

One of those visiting foreigners, toward whose observations you may bear a prejudice, I think wasn't hasty in his comment about the boredom of wives toward men whose sole interest in life is accumulating money. Even the fact that the man may be working tooth and nail for the very woman who finds him dull and uninteresting doesn't seem to relieve the strain. It's an American complaint, the foreign visitor pronounced. "We have other complaints," he added fairly enough, "but at least there isn't so much lack of mental companionship in other countries."

What does mental companionship consist of? The same interests? The same hobbies? The same taste for amusements? Not necessarily, although like tastes are cementing in relationships. We think another man put his finger on the subject a bit more surely when he suggested that true companionship implies the ability to shafe silence.

It is no great trick, he said, to be congenial, understanding, sympathetic, when plans are vivid and their discussion eagerly shared, or when excitement runs high, or when amusement is indulged. But the supreme test for the enduring quality of companionship is not in the gay hours but the quiet ones. And the latter, it was added, exceeded in numbers the other by a good many in the course of an average married career.

Two people living under the same roof day after day must run out of conversational material. They get talked out. They are entitled to the privilege of being tired out, even. They're entitled to get a bit tired of each other's company once in a while. It is in the reaction of one or the other, under the circumstances, that the test may be applied.

Bright Sayings of the Children

The Tribune will pay $5 for each child saying printed. The story told must never have been printed in any magazine or paper. It is not possible to correspond or return unavailable contributions. Write on one side of the paper. Address bright sayings to Aunty Dee, The Tribune, Chicago.

We cook all the bones fed to Sparky, our young police dog. Other dogs have discovered the feeding station and often there are half a dozen hungry waifs in various parts of the lawn gnawing bones Sparky has discarded.

Little Agnes Mary, who is visiting me this week was standing at the window one morning when she discovered the dogs on the lawn.

"Aunt Lou, come here quick," she called. "Sparky's having a party."

Mrs. L. K.

When Hubet was 4 years old Uncle Joe came to visit us.

"You were just two months old when I saw you last, my little man," said uncle with admiration.

"I was real new then," replied Hubet agreeably. F. P.

VARIOUS EVENTS

Delta Phi Tau sorority will give a formal dinner and dance this evening at the Edgewater Beach hotel. Miss Marie Theis is in charge of arrangements.

The Oberlin Women's club of Chicago will have a luncheon today at Allerton house.

The charter class of the Immaculate Alumnae association will give a pre-Lenten card party this afternoon in the Immaculate gymnasium at Irving Park boulevard and the lake. Proceeds will go to the school's organ fund.

The monthly luncheon of Alpha Delta Pi sorority will be held today at the Midland club. Miss Esther Wieland and Miss Clarissa Delano are in charge of arrangements.

The Chicago Hakoah Social and Athletic club will have a Valentine party and carnival tomorrow evening at Lawndale hall at Ogden and Trumbull avenues.

Two Turkish girls will be the guests of the Chicago Alumnae club at a luncheon meeting to be held today at the Chicago Woman's club. The girls will accompany Miss Marion Talbot, veteran dean of the University of Chicago, who brought them to this country on her return from a recent trip to Turkey.

The annual breakfast of the Sunbeam league will be held at 11:30 a. m. today at the Stevens hotel and will be followed by a theater party.

Americans in Paris

[Chicago Tribune Press Service.]

PARIS, Feb. 8.—The following were registrants at THE TRIBUNE office today: Mrs. Carye L. Lesser of New York, Mr. and Mrs. Richard E. Bissell of Cleveland Heights, O.

Jews Seek $15,000 for Rabbi to Visit Hospitals

Chaplaincy Sabbath will be celebrated tomorrow by all reformed Jewish synagogues in this city in an effort to raise a $15,000 fund to support the work of a rabbi who will visit charitable institutions in Chicago and its suburbs. Mrs. Samuel Alschuler heads the committee of women in charge of the drive for funds.

PATTERNS BY CLOTILDE

[Registered U. S. Patent Office.]

WOMAN'S OR MISS' DRESS.

The plaited arrangement at the left side of this straight line dress shows an interesting variation in the manner of setting in the plaits. The turned back cuffs, belt, pocket welt and collar can be made of a contrasting color with good effect. Flat silk crêpe, crêpe satin, crêpe de chine, wool jersey or challis will all make up attractively in this design.

The pattern, 2667, comes in sizes 16 and 18 years, and 36, 38, 40 and 42 inches bust measure. Size 36 requires 3 yards of 40 inch material with ¾ yard of 40 inch contrasting.

Order Blank for Clotilde Patterns

CLOTILDE PATTERNS,
CHICAGO TRIBUNE, 367 PARK AVE.,
NEW YORK CITY.

Inclosed find $..... Please send me the Clotilde patterns listed below:

Pattern number. Size. Price.

Name .....

Number and Street .....

City .....

State .....

How to Order Clotilde Patterns.

Write your name and address plainly on dotted lines, giving number and size of such patterns as you want. Inclose 10 cents in stamps or coin [coin preferred; wrap it carefully] for each number, and address your order to Clotilde Patterns, CHICAGO TRIBUNE, 367 Park avenue, New York City.

Note—Clotilde patterns are made in New York exclusively for THE CHICAGO DAILY TRIBUNE. They are perfect in fit, up to date in style, and the easiest of all patterns to use.

AMUSEMENTS. AMUSEMENTS.

CATERING exclusively to the better element of discriminating dancers desiring the utmost in dance diversion and atmosphere—

ARAGON
LAWRENCE AVE. NEAR BROADWAY

TRIANON
COTTAGE GROVE AND SIXTY-SECOND

Have Set a Standard Difficult for Others to Follow

DANCE TONIGHT
Valentine Party at Both Ballrooms

WAYNE KING AT TRIANON | EDDIE VARZOS AT ARAGON

8:30 TO ?? A. M.
SUNDAY, CONTINUOUS 2:30-12:30

AMUSEMENTS. AMUSEMENTS.

HAYMARKET
MADISON EAST OF HALSTED

STARTLING! NEW!
Starting tomorrow—and every Sunday—a complete new show of Columbia Circuit attractions will be shown at this theatre. In addition to an entire new company each week, the program will be augmented by the Haymarket Theatre's Runway Girls and our own cast of favorites, including Buster Lorenzo
Chicago's Famous Singer

Tomorrow and All Week
THE SHOW THAT MADE BURLESQUE FAMOUS
"BOWERY BURLESQUERS"
—WITH—
Billy FOSTER-SEAMON Marty
EVELYN RAMSAY
Continuous 12 to 11 P. M.—Prices 40c and 60c
TONIGHT AT MIDNIGHT
RED HOT
"MIDNIGHT JAMBOREE"
Served As You Like It!
ALL SEATS RESERVED PHONE MONROE 5715 POPULAR PRICES

AMUSEMENTS. AMUSEMENTS.

The Only Theatre in Chicago Playing Burlesque Exclusively.
Tonight at Midnight
SIZZLING HOT
MIDNIGHT REVELS
All Seats Reserved—2 Phones Wentworth 7100-9
EMPRESS
HALSTED AT 63RD
Twice Daily 2:30 and 8:30
STARTING SUNDAY MATINEE AND ALL NEXT WEEK
"LID LIFTERS" WITH A REAL ALL STAR CAST
ASSURING YOU A SHOW OF MORE THAN ORDINARY ENJOYMENT
ADDED—THE SENSATIONAL SOUBRETTE
BETTY ABBOTT In Her Version of the "Dances of the Orient"

AUDITORIUM FEBRUARY 17 to 23
The One Rare Opportunity to Hear RICHARD WAGNER'S
"DER RING DES NIBELUNGEN"
PRESENTED BY THE
GERMAN GRAND OPERA COMPANY
(DIRECT FROM GERMANY)
FIRST CYCLE
Sun., Feb. 17, at 2:30...DAS RHEINGOLD
Tues., Feb. 19, at 7:45...DIE WALKUERE
Thurs., Feb. 21, at 7:45.....SIEGFRIED
Sat., Feb. 23, at 1:30.....GOETTERDAEMMERUNG
SECOND CYCLE
Mon., Feb. 18, at 8:15...DAS RHEINGOLD
Wed., Feb. 20, at 7:45...DIE WALKUERE
Friday, Feb. 22, at 7:45.....SIEGFRIED
Sat., Feb. 23, at 7:15.....GOETTERDAEMMERUNG
Distinguished Wagnerian Conductors and Artists from Foremost Opera Houses in Germany.
THREE GUEST APPEARANCES OF
Johanna Gadski
Capacity Houses in New York, Philadelphia, Washington and Baltimore.
Season subscription for each Cycle $4 to $15.40. At office of Rachel Busey Kinsolving, 925 Fine Arts Bldg. (410 S. Michigan Ave.) Tel. Har. 0535. Prospectus mailed on application.

2 BIG NITES
DANCING AT WHITE CITY
SATURDAY
LUCILE SISTERS
From the "Mitzi" show, "Lovely Lady," at the Garrick, appearing at midnite.
SUNDAY
MEET-OSWALD
The Lucky Rabbit
Souvenirs to All Ladies
WHITE CITY

JOIN THE CROWD!
SPECIAL MIDNITE — TONIGHT — SPECIAL MIDNITE
CHICAGO'S LATEST FAD—A MIDNIGHT BURLESQUE PARTY
Something new and different, in the State-Congress at least, where a new era of gay burlesque has been produced.
You will revel and thrill at this sensational burlesque production by Chas. Le Roy.
Gorgeous Girls Gloriously Gowned
STATE-CONGRESS THEATER
• 531 SOUTH STATE STREET
Phone Wabash 1800 for reserved seats. Prices $1 and $1.50.

ORCHESTRA HALL TONIGHT at 8:15
CHICAGO SYMPHONY ORCHESTRA
FREDERICK STOCK, Conductor
YOLANDA MERÖ Piano Soloist

COURSE TICKET SALE
Burton Holmes
REVEALING TRAVEL REVUES
CLOSES TODAY
AT ORCHESTRA HALL
Five Gloriously Pictured Tours
PRICES $6.00 and $4.00
TICKETS FOR SINGLE REVUES ON SALE MONDAY
—PRICES $1.50, $1.00 AND 50c—

ORIENTAL ROOM
Walton Place (900 Block North)
East of Michigan Blvd. Phone Sup. 4564
Where the Smart Crowd Goes!
DE LUXE DINNER, $2.00
No cover charge to those having the dinner—except Saturdays after 8:30 only.
DANCE on the wonderful glass floor
Up-to-the-minute dance music
Al Handler's Recording Orchestra
6:00 P. M. to Closing Nightly
STAR ACTS—Refined Entertainment

WOODS POPULAR MATINEE TODAY
SEASON'S COMEDY SMASH
THIS THING CALLED LOVE
VIOLET HEMING | MINOR WATSON | JULIETTE DAY
EXTRA POP. MATINEE TUES., FEB. 12

The Blue Fountain Room
Hotel La Salle
FIXED PRICE DINNER $1.50
and A LA CARTE—NO COVER CHARGE
DANCING 6:00 P. M. to 8:00 P. M.
"DOC" DAVIS and HIS ORCHESTRA

POPULAR MATINEE TODAY
D. J. TALLMAN Presents
Garland Anderson's Comedy Drama
Appearances
SHUBERT PRINCESS

BERTHA OTT ANNOUNCES
ORCHESTRA HALL Tomorrow at 3:30
PIANO RECITAL
Rachmaninoff
STUDEBAKER THEATRE Tomorrow at 3:30
WORLD SENSATION—GUITAR RECITAL
SEGOVIA
THE PLAYHOUSE Tomorrow at 3:30
DEBUT—SONG RECITAL
Charlotte Simons
KIMBALL HALL Next TUESDAY EVENING Feb. 12
JACQUES Joint Recital RUDOLPH
Gordon AND Reuter
Next Sunday at 3:30 STUDEBAKER THEATRE
PIANO RECITAL
MISCHA LEVITZKI

6th Month of Prosperity!
A. H. Woods' World-Famous Hit
THE TRIAL OF
MARY DUGAN
ADELPHI CLARK AT MADISON
Evgs. at 8:30 Mats. Wed. & Sat.
Spl. Mats. Tues., Feb. 12; Fri., Feb. 22

GOODMAN Lake Front at Monroe
ALL SEATS $1.50 MATINEE FRIDAY
LAST TIME TONIGHT
"SIX CHARACTERS IN SEARCH OF AN AUTHOR"
Children's Mat. TODAY 2:30—ROBIN HOOD
OPENING MONDAY, Feb. 11
A New American Comedy
"LIZARD GAP" By HARRY LACY HAMILTON

BLACKSTONE EVERY NIGHT AT 8:30
A. L. Erlanger & Harry J. Powers, Mgrs.
ONLY MATINEES TODAY
LAST TWO WEEKS
DAVID BELASCO Presents
THE BACHELOR FATHER
A COMEDY SUCCESS
JUNE WALKER | C. AUBREY SMITH | GEOFFREY KERR

ILLINOIS —EVES. AT 8:15 SHARP—
MAT. TODAY, 2:15 SHARP
A. L. Erlanger & Harry J. Powers, Mgrs.
"ZIEGFELD at HIS BEST"
MARILYN MILLER
in "ROSALIE" with
JACK DONAHUE

MAJESTIC
POP. MAT. TODAY
A SURE-FIRE HIT!
"WHOOPEE"
—with—
LUCKEE GIRL and BILLY HOUSE
Broadway Cast—Sensational Dancers
Popular Prices at All Performances

CORT POP. MAT. TODAY
Seats at Box Office. Cent. 0010
The Comedy Hit of the Season
PAULINE FREDERICK
"HERSELF"—IN
"The SCARLET WOMAN"
"The first Chicago audience adored the play and the performers."—TRIBUNE.

COLLEGE INN
—in the—
HOTEL SHERMAN
DE LUXE DINNER $2.00
DANCE ALL EVENING
to the fascinating music of
RAY MILLER AND HIS ORCHESTRA
and a Big New Show!
Cover Charge $1 After 9 P.M. SAT. & SUN. Only

BERT KELLY'S STABLES
431 RUSH : "WHERE THE 400 RUSH"
JOHNNY DODDS BAND STARRING
DOMINIQUE, WIZARD CORNETIST

New Evanston FOUNTAIN SQUARE
Tel. University 8500
KARL WAY PLAYERS in "Three Wise Fools"
Evgs. 50c-75c-$1. Mats. Wed. & Sat., 35c-50c

NEW APOLLO Randolph & Clark Sts.
On the Site of the Old Olympic
POP. MAT. TODAY
SEASON'S SENSATION!
MAE WEST
in "DIAMOND LIL"
EXTRA POP. MAT. TUES., FEB. 12

COHANS GRAND POP. MAT. TODAY
TOWN'S SMASH MUSICAL HIT!
GEO. CHOOS SAYS
HELLO YOURSELF
FRED WARING | CARL RANDALL | VIRGINIA WATSON
WARING'S PENNSYLVANIANS

GARRICK
POP. MAT. TODAY
MITZI
in "LOVELY LADY"
A Glorious New Musical Comedy

SELWYN 22 MATINEES TODAY
Mat. Lincoln's B'Day
HELEN HAYES
in "COQUETTE"
A Jed Harris Production

GLICKMAN'S AMERICAN GREENHORNS
YOU'LL SAY IT'S A MUSICAL COMEDY
PHONE YOUR RESERVATIONS HAYMARKET 0321

COON-SANDERS
Original Nighthawk Orchestra
Nightly 6:00 to Closing
Supported by a Corps of
Clever Entertainers
RALPH WONDERS
DIRECTOR OF ENTERTAINMENT
DINE AND DANCE
BLACKHAWK RESTAURANT
Wabash South of Randolph

SAM H. HARRIS MATINEE TODAY
BEST SEATS $2.50
MATINEES LINCOLN'S AND WASHINGTON'S BIRTHDAYS
ANOTHER JED HARRIS HIT!
The Royal Family
A Comedy of Actor Aristocrats
by George S. Kaufman and Edna Ferber
ORIGINAL STAR SPANGLED CAST
Including Haidee Wright, Otto Kruger, Ann Andrews, Jefferson DeAngelis, Marjorie Wood

America's Most Beautiful Theater Restaurant
Chez Pierre By the Lake
ONTARIO AND FAIRBANKS CTS.
PIERRE NUYTTENS Presents
"THE BUCCANEERS"
FIRST SHOW - - - 8:00 P. M.
Dance to Chicago's Best Orchestra
NO COVER CHARGE TO DINNER GUESTS arriving before 8:30 P. M. for the entire evening except Saturday.

STUDEBAKER Evgs. at 8:15
Stratford upon Avon Festival Co.
Mats. Wed.-Sat. 2:15
IN SHAKESPEAREAN REPERTORY
Mat. Today—MERRY WIVES OF WINDSOR
TONIGHT—TAMING OF THE SHREW
NEXT WEEK—Mon.—Richard III. Tues. and Sat. Eves.—Merry Wives. Wed. Mat.—Taming of the Shrew. Wed. Night—Julius Caesar. Thurs. Eve. and Sat. Mat.—Midsummer Night's Dream. Friday—Hamlet.

TURKISH VILLAGE CAFE
606 No. Clark St. Tel. DEL. 1466
ALL STAR ENTERTAINMENT
Featuring AL GAULT
—DANCING— FREDDY JANIS AND
FROM 10 P. M. "TILL" DAWN —HIS PARODIANS—

AMBASSADOR MATINEE TODAY 2:30
HARRY MINTURN—ISABEL RANDOLPH in
THE SEVENTH GUEST

GREAT NORTHERN
POP. MAT. TODAY
MESSRS. SHUBERT Present
A NEW MUSICAL ROMANCE
Music in May
SUPERB SINGING CAST of 125
FREDERICK DONAGHEY, TRIBUNE, SAYS: "HERE IS AN OPERETTA WORTH YOUR TIME—PERFECTLY DRENCHED IN PRETTY TUNES."
Good Seats All Performances $1.00

PALACE Public Vaudeville
Twice Daily: 2:15, 8:15. Seats Reserved.
Charlie Murray
Famous Screen Star, IN PERSON
Also AL TRAHAN, VENITA GOULD, THE DE MARCOS, ROGER IMHOF, EUBIE BLAKE and other artists and attractions
BARGAIN MAT. DAILY, 50c and $1

AUDITORIUM MATS. TODAY
EVGS. 8:15
Evgs. including SUNDAY and Sat. Mat. 50c, 75c, $1.00, $1.50, $2.00, $2.50
Wed. Mat., 50c, 75c, $1.00, $1.50, $2.00
LAST 2 WEEKS
FLORENCE REED—LYN HARDING—WILLIAM FARNUM
"MACBETH"
A $100,000 Production
Engagement—Gordon Craig

ERLANGER POP. MATINEE TODAY
BEST SEATS, $2
THE FRONT PAGE
UPROARIOUS NEWSPAPER FARCE
A Jed Harris Production

RIALTO State at Van Buren Continuous 11—11
BURLESQUE
"ECHOES OF 1929"—Co. of 50
VAUDEVILLE—Feature Picture

KEDZIE BARGAIN MATINEE TODAY, 35c and 50c
SMILIN' THROUGH

DENBY, EX-NAVY CHIEF, FOUND BY WIFE DEAD IN BED

Harding Aid Was Teapot Dome Figure.

(Picture on back page.)

Detroit, Mich., Feb. 8.—(AP)—Edwin Denby, who as secretary of the navy in the cabinet of President Harding approved and was relegated to political oblivion by the Teapot Dome oil scandal, died while he slept today in his home in the Whittier apartments here. He was found dead in bed by his wife, Mrs. Martin Thurber Denby, when she awoke soon after 8 o'clock this morning.

Mrs. Denby was aroused by a slight restlessness on her husband's part at 5 a. m., but this seemingly was only momentary, and he apparently fell asleep again. He was dead when she attempted to arouse him three hours later. Denby would have been 59 years old on Feb. 18.

Besides Mrs. Denby, their daughter, Marian, 13 years old, was in the apartment at the time. A son, Edwin Jr., 16, is a student at the Severn school in Maryland. Three brothers, Charles Denby, of Washington, Wythe Denby, of Chicago, and Garvin Denby of New York, also survive.

Seemed in Good Health.

A huge, rocklike figure of a man, Denby apparently was in his usual good health when he retired Thursday night. Only recently he had undergone a physical examination and been pronounced in good condition.

Mr. Denby enlisted in the navy during the Spanish-American war as a plain gob—a gunner's mate, third class, on the U. S. S. Yosemite. Came the world war and Denby enlisted as a private in the marine corps, from which he was mustered out as a major.

Signed Teapot Dome Transfer.

In his capacity as secretary of the navy Denby signed the transfer from the navy to the interior department of the naval oil reserves in Teapot Dome, Wyo., and Elk Hills, Cal. This was by executive order of President Harding. Later Denby, with Albert B. Fall, then secretary of the interior, signed the leases that transferred the property in turn to Harry F. Sinclair and Edward L. Doheny.

When the oil scandal broke in 1921, Denby at first was spared. In 1924 demand was made in the senate for his resignation. Replying to these demands, Denby assumed full responsibility for the oil leases. He declared they were made in strict accordance with the law and in the best interests of the country.

Funeral services will be held at Christ Episcopal church here at 11 a. m. Monday, with the burial in Elmwood cemetery, on Detroit's east side.

MEDIEVAL RITE MARKS FUNERAL OF QUEEN MOTHER

[Chicago Tribune Press Service.]

MADRID, Spain, Feb. 8.—By telephone to Paris. After a six hour funeral service resembling the pageant like rites during the period of the Renaissance in Europe, the body of Queen Mother Maria Christina, Princess of Hapsburg, tonight reposes in the bare subterranean chamber of the East Escorial monastery where, according to tradition, it is destined to remain ten to fourteen years before it is transferred to a crypt in the same monastery where the country's rulers rest.

Blazing uniforms poured from the train, astonishing the Escorial villagers and American tourists. State, church, army and navy were represented, all in the gayest of funeral clothes.

A group of simple priests and clerical students led the procession. The cardinal archbishop of Toledo, who is Spanish primate, attended by two bishops, court gentlemen, government officials, army and navy officers in full dress uniform, troopers, the hearse, and Christina's empty carriage followed.

The monks opened the casket and peered at the corpse and swore that they recognized Christina, whereupon the body was turned over to them, while the minister of justice and religion recorded the act of recognition of the body.

FALL IN SHAFT FATAL.

Edward Korrel, 49 years old, 925 Main street, Evanston, died at the Swedish Covenant hospital last night of injuries sustained when he fell down a shaft while doing some repair work at the hospital.

CATARRH

Opex Opens Up Stuffed Nostrils in 3 Minutes

30 Days' Free Trial Say Walgreen and Economical Stores

OPEX ends the most stubborn case of nasal catarrh in 10 days because it soothes and heals the sore, inflamed membranes, reduces the swelling and purifies the entire nasal tract.

Just see the picture, showing how the healing, purifying vapor of OPEX as fine as smoke—comes thru the nostrils, and it'll come thru no matter how stuffed up they are!

OPEX is sold everywhere for only $1.00 a bottle. Use it for 30 days and if it doesn't entirely free your nostrils from vile catarrh—from mucus and colds—you money will be gladly returned. One bottle lasts 2 months. Keep your nostrils as clean as your teeth with Opex.

LITTLE ORPHAN ANNIE: A Shadow of Suspicion

BUT WHAT I CAN'T UNDERSTAND IS WHY THE PLANE CRASHED- IT WAS APPARENTLY IN PERFECT CONDITION- BUT IT CAME APART JUST AS WE WERE ABOUT TO LAND- WHAT COULD CAUSE THAT?
THERE WERE EXPERTS OUT THAT SAME DAY FROM THE CITY- BUT THEY SAID NO ONE COULD EVER TELL JUST WHAT DID HAPPEN BECAUSE THERE WAS HARDLY ANYTHING AT ALL LEFT AFTER THE THING BLEW UP-
ALL RIGHT, ANNIE- ALL RIGHT-
NOW YOU KNOW, MR. SILO- IT'S THE DOCTOR'S ORDERS- "DADDY" MUSTN'T TALK OR SEE ANYBODY-
NOW IT'S TIME FOR YOUR AFTERNOON NAP, "DADDY"- SHUT YOUR EYES-
HM-M-M-M-- THERE'S SOMETHING FISHY ABOUT THIS WRECK- OF COURSE IT MIGHT HAVE BEEN JUST AN ACCIDENT- OH, WELL, I'LL HAVE LOTS OF TIME TO FIGURE THAT OUT- I'M TOO TIRED NOW, ANYWAY-
Reg. U. S. Pat. Off.; Copyright, 1929, by The Chicago Tribune.

Elmer Finds Radio Offerings Bit Under Par

BY ELMER DOUGLASS.

Somewhat below par for a Friday evening, somewhere around 95 per cent, though there were many good programs to be heard.

The last two acts of "Martha," by the W-G-N Opera company, with symphony orchestra accompaniment, 9 to 10, appealed to me as much for emotional reasons as for its musical beauty. It can be fairly taken for granted that most of the radio audience has seen one or more stage performances of "Martha" and that its music and story is familiar. But aside from mere familiarity, there is in this opera a tone and color that is tender and suggestive of intellectual sentiment rather than sentimentality. For it is not of a character that depresses the feelings and makes tears flow; rather it is of an intellectual, reminiscent, a "Last Rose of Summer" character. And the years do not lessen the charm of this work.

Three programs from WLS figured conspicuously. Gregory Stone, pianist, at 8:30, a newcomer to radio, and from his introductory work last evening it is apparent that we have something to look forward to in this pianist. The Metropolitan church choir, 9 to 9:45, presented a program of unfamiliar spirituals. Their singing last evening was unusually restful to the mind, and I am quite certain that one reason for this, in addition to the nature of their selections, is that this choir is gradually improving in its ensemble work. Its tone is growing mellower and smoother; there is a submerging of individual voices in favor of the more beautiful full chorus effects; there is more restraint and more refinement. They are nearing ideal concert performance standard. One drawback in last evening's concert was the sing song style of announcing.

And from 9:40 to 10 a little playlet: "The Woman Boss," in honor of National Drama week and, if I am not mistaken, presented by the Cap and Gown players of Northwestern university. The play bristled with tense moments and situations, and the lines were spoken with unusual clarity and with a creditable expression.

Mrs. Charles Dabuque, 51, Once Stage Favorite, Dies

Mrs. Charles Dubuque, a stage favorite 30 years ago as Rene Calder in Mort Singer's chorus at the La Salle theater, died last night at her home, 621 Buckingham place, at the age of 51. She is survived by her husband and three children, Margaret, Helen and Arthur. Funeral services will be held Monday morning in Our Lady of Mount Carmel church. Interment will be in Calvary cemetery.

In the Air Tonight

6:30-6:50—Coon-Sanders Nighthawks. W-G-N [416.4m.-720k.].
7-8—Radio Floorwalker. W-G-N. [416.4m.-720k.].
8:30-9—Gangland. W-G-N [416.4m.-720k.].
8-9—General Electric hour. NBC System, including WLS [870k.-345m.].
9-10—Lucky Strike Hour. NBC System, including W-G-N [416.4m.-720k.].
12-2—Knights of the Bath. W-G-N [416.4m.-720k.].

MOTHER TEACHES 40 CHILDREN IN SCHOOL DISPUTE

Protesting against a school board order to transfer their children from the Yale school at 1829 North Richmond street, to the Parker junior high school at 6300 Stewart avenue, parents of 40 children in the Hamilton Park district have set up a special class room in the Yale school building, it was learned yesterday. The mother of one of the children has been instructing the class.

The protesting parents, headed by C. Gordon Wederts, a teacher in the Chicago Musical college, appeared before William J. Bogan, superintendent of schools, yesterday to notify him that they will refuse to abide by the compromise made by the superintendent earlier in the week. They had objected to their children attending school in the Parker school portables. Mr. Bogan endeavored to meet the objection by establishing a branch of the junior high school at the Yale, the superintendent said.

A teacher from Parker was sent to Yale to take charge of the new division but no children reported to the new classes. Instead they are attending the special class set up by their parents in another room at the school.

Mrs. Mary Manly, Mother of U. of C. Professor, Dies

Word of the death of Mrs. Mary Manly in Gaffney, S. C., on Wednesday was received by friends in Chicago yesterday. Mrs. Manly, who was more than 80 years old, was visiting a daughter, Mrs. Edward Watson. For the last 15 years Mrs. Manly had lived at 6030 Kimbark avenue with her son, Dr. Donald M. Manly, head of the English department at the University of Chicago, and a daughter, Mrs. Helen Patrick. Besides these two children, who are traveling in Europe, she is survived by three other daughters and another son.

The Rev. Francis De Haye Dies of Heart Attack

The Rev. Francis De Haye, a member of the Jesuit order, died at Milford, O., yesterday of a heart attack. Father De Haye was a graduate of Loyola university, where he was awarded highest scholastic honors three of his four years there. He received his early training for the priesthood at Florisant, St. Louis, Mo., where he was ordained in June, 1927. Father De Haye was the son of Mr. and Mrs. John De Haye, 1510 Lake avenue, Wilmette.

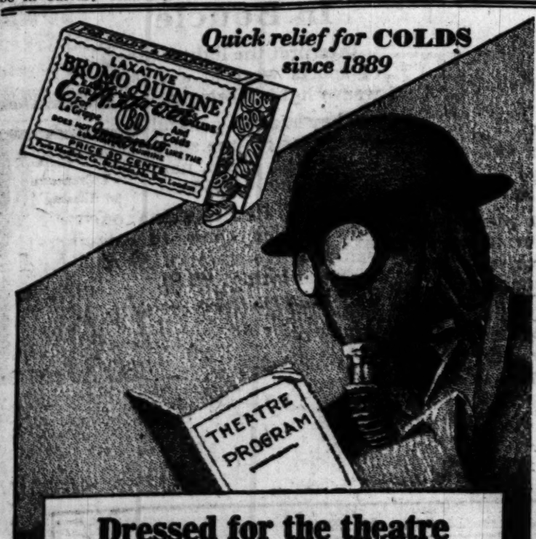

Dressed for the theatre

If doctors' warnings were heeded literally, this is how you would dress for the theatre. Statistics prove that the front line trenches were hardly more dangerous to health than crowds of coughers and sneezers.

Since you can't wear so outlandish a costume, protect yourself before and after exposure in poorly ventilated gatherings by taking GROVE'S BROMO QUININE. The mild laxative effect rids the system of poisons caused by colds. The tonic benefits build up the body's defenses.

Never wait for serious symptoms. Use the tablets from the little white box promptly, and frequently you will sidestep the cold entirely; or throw it off quickly.... *Results* have made this the largest-selling remedy. *Results* are the reason for avoiding substitutes. So emphasize GROVE'S, when asking for GROVE'S BROMO QUININE. Price 30c.

GROVE'S BROMO QUININE
LAXATIVE TABLETS

JAPAN AND CHINA DEADLOCKED ON DAMAGE DEMANDS

[Chicago Tribune Press Service.]

SHANGHAI, Feb. 8.—Chinese-Japanese negotiations in the settlement of the Tsinan incident and the withdrawal of Japanese troops from Shantung province struck a snag tonight. A new deadlock was reached when the Japanese minister, Kenkichi Yoshizawa, acting on instructions from Tokio, demanded that both sides forego damages incidental to the Tsinan incident.

At the session on Tuesday between M. Yoshizawa and Dr. C. T. Wang, Chinese foreign minister, M. Yoshizawa agreed to the Chinese proposal that both sides pay damages, but when the two delegates met tonight for the purpose of initialing the draft of agreement, Mr. Yoshizawa brought up the new proposal.

The Chinese delegate refused the demand on the ground that the Chinese people had suffered losses of more than 5,000 killed and several millions of dollars of property destroyed. The nationalist government is insisting Japan must pay for these losses.

Mrs. A. Murray Dike Dead, Head of France Group

PARIS, Feb. 8.—(AP)—Mrs. A. Murray Dike of Philadelphia died at her Paris apartment today after a lingering illness. She was president of the American committee for devastated France and with Miss Anne Morgan and other notable American women she worked out extensive building and educational plans in the evacuated northern departments.

RUTH OWEN TELLS NEED FOR WOMEN IN PUBLIC LIFE

It would do Uncle Sam no harm to have a wife who would help him with his national housekeeping and national economy, according to the opinion of Mrs. Ruth Bryan Owen, congresswoman elect and daughter of William Jennings Bryan, who yesterday addressed a luncheon meeting of the Executives' club at the Hotel Sherman, at which women leaders in professions, business, and politics were guests.

Mrs. Owen stressed the importance of active women in building a community or republic, saying that in every town visited by her on a recent lecture tour the progressive and modern communities were those in which women were organized.

"We need have no qualms about the ability of our youth to take over leadership," she stated. "Today's younger generation has been sorely criticized, but it is as ready to strive and sacrifice when need arises as were its pioneer forefathers. Lindbergh is nearer being a true example of today's youth than those who are criticized in the newspapers."

Blind Editor of Hungary Dies at Age of 87

BUDAPEST, Hungary, Feb. 8.—(AP)—Eugene Rakosi, one of the oldest active journalists in Europe and founder of the Budapest Hirlap [Chronicle], which he edited for fifty years, died today at the age of 87.

M. Rakosi had been stone blind for many years, but despite this handicap he not only carried on as an editor but also made a reputation as a novelist, poet and critic. Among his works were translations of Greek classics and Shakespearean plays and poems into Hungarian.

What a *funny way* to escape a COLD

Prevent a cold by rinsing the hands with Listerine before each meal? Sounds strange doesn't it? Not when you know the facts, however.

During the day your hands accumulate germs. Ordinary washing with soap and water doesn't destroy them. So, carried to the mouth on food, they develop, attacking the mucous membranes. A cold or sore throat or both frequently follow.

Full strength Listerine, is powerful against germs—kills most varieties in 15 seconds. Therefore its use on the hands before each meal is simply another wise precaution against colds and sore throat. Mothers handling children's food should particularly bear this in mind. Write for our great free book, "Personal Hygiene." Address Dept. S. 79, Lambert Pharmacal Co., St. Louis, Mo., U. S. A.

And for SORE THROAT

Listerine built its reputation on its ability to quickly check sore throat which is also caused by germs. At the first symptom of trouble, gargle with it full strength. Repeat the treatment frequently.

LISTERINE
THE SAFE ANTISEPTIC

NEW RADIO PROGRAM
KYW
Chicago
every **SATURDAY** *night*
7:30 o'clock
Interwoven Stocking Company

Drake Hotel Phoneless as Cable Is Damaged

Telephone service at the Drake hotel and THE TRIBUNE broadcast station, W-G-N, was involuntarily cut off yesterday afternoon when workmen accidentally cut through a telephone cable while working in the street. A crew of men were at work last night repairing the damage and telephone service was to be reëstablished by this morning.

WGN
416.4 Meters—720 Kilocycles
The Chicago Tribune Station on the Drake Hotel
Saturday, February 9

THE STORY OF
Gangland
As Seen by
JAMES O'DONNELL BENNETT
has been DRAMATIZED for the
SPINGOLD PLAYERS
By Jean Conover . . 8:30

KNIGHTS *of the* **BATH**
with
COON-SANDERS
Original *NIGHTHAWKS*

Flavio Plasencia's beautiful baritone voice has brought him all the way from the middle of Mexico. People wanted to hear him all over the country, so the best we could do was to get him here at W-G-N. You'll hear him in concert tonight at 8 o'clock.

DETAILS OF TODAY'S W-G-N PROGRAM

DAYTIME

9 to 10—Digest of the Day's News.
10 to 10:20—Home Management.
10:20 to 11—For Shut-ins.
11 to 12—Morning Musicale; Happy Hank; Gida La Tille, soprano; Patrick Hoster, tenor.
12 to 12:20—Weather report; morning Musicale (cont.).
12:20 to 12:40—Children's Stories.
12:40 to 2:30—Luncheon Concert.
2:30 to 3 —Women's Club; Tommy Coates, baritone; Fern Scull, pianist; Samuel B. Coles.
3 to 5—Teatime music: Raymond Koch, baritone; Helen Bickerton, soprano; Fern Scull, pianist.
5 to 5:30—The Book Worm.
5:30 to 6—Marshall Field & Co.'s Air Castle.

EVENING

6 to 6:20—Punch and Judy.
6:20 to 6:30—Closing stock quotations.
6:30 to 6:50—Coon-Sanders Nighthawks.
6:50 to 7—Drake Concert Ensemble.
7 to 8—Weather report; Radio Floorwalker.
8 to 8:30—Flavio Plasencia, baritone.
8:30 to 9—Gangland.
9 to 10—Lucky Strike Hour.
10 to 10:05—Tomorrow's Tribune.
10:05 to 10:15—Jean Goldkette and his W-G-N Dance Orchestra.
10:15 to 10:25—Louie's Hungry Five.
10:25 to 11—Jean Goldkette and his W-G-N Dance Orchestra.
11 to 11:15—Dream Ship.
11:15 to 12—Coon-Sanders' Nighthawks; Jean Goldkette and his W-G-N Dance Orchestra.
12 to 2—Coon-Sanders Knights of the Bath.

You're a member if you've listened to W-G-N for 100 hours exclusive of other stations. Send in your application for membership to the 100 Club.
1317—Curtis E. Luna, Elgin, Ill.
1318—LaValle Eck, Chicago, Ill.
1319—Dominic Malattia, Cicero, Ill.
1320—Joseph Hay, Cicero, Ill.
1321—Benjamin Connelley, Genoa, Wis.
1322—Louis Allegretti, Maywood, Ill.

MAUSOLEUM
MONUMENT or HEADSTONE
Erected Anywhere by the Old and Reliable
CHAS. G. BLAKE CO.
Will be correct and durable. Free booklet.
190 S. La Salle St. Central 6232
Store 100th & 47th St. Prairie 0072

MONUMENT
Mausoleums Erected Anywhere
THE WILLIAM J.
BLAKE MONUMENT CO.
Distinctive Designs—Booklet Free
Wm. J. Blake, Pres., with 30 yrs. monument service
55 E. Washington St. Central 2917

Skin Hopeless?

Have you tried one thing after another without success? Then try this simple treatment used by thousands with amazing results. Anoint the irritated spots with Resinol Ointment, letting it remain as long as you can. Then wash off with Resinol Soap and warm water. This treatment not only clears away pimples and rashes, but the daily use of Resinol Soap tends to prevent them.

Sample of each free. Dept. 4R, Resinol, Baltimore, Md.

Resinol

HURSEN Funerals

Supreme in Appointments for unmatched elegance, superb automobile equipment, and service. Hursen has fought excessive prices for 20 years. Private suites for families and societies. No charge for chapels in Chicago's 3 finest funeral homes, North, South and West. No matter where you live, phone

Hursen

North—4616 Broadway Ft. WELlington 0710
South—3101 S. Michigan Ave. Ft. CALumet 4200
West—3040 W. Madison St. Fr. WEST 0900
Chicago's Independent Funeral Director

LEADERSHIP!!
We set the standard of service—at prices within reason
Caskets as low as $25
63rd and Harvard Avenues, Wentworth 0079
Lain UNDERTAKERS

DEATH NOTICES

In Memoriam

BLEOO—John Bernard Bleoo. A tribute of love to my adorable pal and husband, who passed on one year ago today. His life was an inspiration, his memory a benediction. BLANCHE A. BLEOO.

HARDENBROOK—Lillian Vere Hardenbrook, Feb. 9, 1928. Her sweet personality will always remain fresh in the hearts of all who knew her. LOVING HUSBAND.

WOOLF—Risella F. Woolf. In loving memory of our dear little girl, who passed away 2 years ago today.
LEE B. AND LOUIS B. WOOLF.

Fraternal Notices.

BOHEMIA CHAPTER NO. 782, O. E. S. Libby Zahradka Stehlik. Services Saturday, Feb. 9, 2:30 p. m. Chapel of Bohemian National cemetery. Members please attend.
LILLIAN M. BEZANKA, W. M.
HULDA LB GROS, Secty.

BANCROFT—Georgiana Dewey Bancroft, Feb. 8, 1929, at Brooklyn, N. Y., aged 83, mother of Allan Rice Bancroft. Funeral services Rosehill chapel, Monday, Feb. 11, at 2:30 p. m.

BARTOLOMAO—Bernice Bartolomao, wife of the late Biaso, mother of Michael D., Mrs. Sam Rich, Mrs. Dan Martino, Mrs. Frank Dagmille, the late Robert, and Salvador, at late residence, 2600 Avenue M. Funeral Monday to St. Patrick's church, where solemn high mass will be celebrated at 9:30. Interment Mount Olivet. Call South Chicago 0155.

BIGALL—Julius F. Bigall, aged 71 years, loving husband of Pauline, nee Retslaff; father of Mrs. Emma Keller and Julius F. Jr., grandfather of Mrs. Caroline Schwartz, Mrs. Dorothy Juhlin, Arlene Bigall, great grandfather of Marilyn Schwartz. Funeral from late residence, 4456 N. Hamlin-av., Saturday, Feb. 9, 2 p. m., to Christ Lutheran church, Spaulding and Wilson-av. Interment Waldheim. Member of Everett council, No. 462, National Union.

BRODERICK—SEE DU BUQUE.

BROWNLEE—James W. Brownlee, Feb. 7, beloved husband of Della Brownlee, dear brother of Alice, Gertrude, Edith and W. A. G. Brownlee. Funeral from chapel, 1253-55 N. Clark-st., Saturday, Feb. 9, at 2:30 p. m. Interment Rosehill cemetery.

BUTLER—James A. Butler, beloved husband of Helen F., dear father of Dean B. Moore and Jessie Lonner, Feb. 7. Funeral from residence, 1637 N. 83d-av., Monday, Feb. 11, at 2 p. m.

CALDER—SEE DU BUQUE.

CORSIGLIA—Theresa Corsiglia, beloved wife of the late John, fond mother of Mrs. A. Searo, Joe, Gust, Mrs. R. Trivio, Mrs. T. Di Francesco, and the late Louis, sister of Mr. G. B. Oliva. Funeral from residence, 678 Orleans-st., Monday, 9 a. m., to Church of Assumption. Interment Mount Carmel. Member of the Confraternity of Our Lady of Sorrows. Please omit flowers.

DONAHUE—Raleigh Heelan Donahue, Feb. 7, wife of Thomas Donahue, sister of the late Mary Heelan, Mrs. Timothy Hayden, Mrs. Thomas Donahue, Mrs. Jacob Swickard, and Elizabeth Heelan. Funeral from St. Mary's church, 9:30, Elgin, Ill.

DU BUQUE—Rose Du Buque, nee Calder, beloved wife of Charles, daughter of Margaret and the late Arthur J. Calder, fond mother of Margaret, Helen and Arthur Broderick, sister of Arthur W. of Vancouver, Wash. Funeral from residence, 621 Buckingham-pl., Monday, 9:20 a. m., to Our Lady of Mount Carmel. Interment Calvary. Member of Lincoln Review No. 63, W. B. A.

EMERICK—Ella Helen Emerick, Feb. 7, 1929, beloved wife of Kirt, fond mother of Lillie-may, Ella, and Doris Helen; sister of Mrs. George Estess, William Curt, and Edward Roy Sandstrom. Remains at her residence until 11 o'clock Monday morning. Funeral services at chapel, 6727 Cottage Grove-av., Monday at 2:30 p. m. under auspices of Jackson Park chapter No. 652, O. E. S. Interment Oakwoods.

FAGAN—Harry A. Fagan, beloved husband of Daisy Fagan, nee Sheppard. Formerly of Memphis, Tenn., devoted father of Stanley, brother of Mrs. Harry Starkey of Chicago. At parlor, 7500 Stony Island-av. Funeral Monday, Feb. 11, 9 a. m. to St. Cyril's church, 64th and Dorchester. Interment Holy Sepulchre cemetery.

FORD—Loyd S. Ford, suddenly, Feb. 7, at his home, 5239 Woodland-av., beloved husband of Leona, nee Sternberg, fond father of Ruth, member of Golden Rule lodge, No. 726, A. F. & A. M., York chapter, No. 148, R. A. M.; Tyrian council, No. 73, R. & S. M.; Columbia commandery, No. 63, K. T.; Oriental consistory; Medinah temple. Funeral services Friday, 2 p. m., from chapel, 3815 Broadway. Interment Forest Home.

GREEN—Lovenia Mashey Green, beloved wife of the late Samuel, fond mother of Mrs. Alvera Ruth, Mrs. Susan Siler, Edward and Anna Green. Funeral Tuesday, Feb. 12, at 9 a. m. from late residence, 845 W. Robert-st., to St. Columbkille's church. Interment Calvary. Phone Nevada 3100.

GROSS—Rose Gross, Feb. 5, late of 5418 Ellis-av., beloved daughter of Morris Gross and the late Kate Gross, devoted sister of Mrs. Esther L. Zimmer, Mrs. Sadie D. Grossman, Fannie Leon, and Max Gross. Funeral Monday, Feb. 11, 9:30 a. m., from chapel, 936 E. 47th-st.

KAHN—Felix Kahn, Feb. 6, in San Diego, Cal., husband of the late Carrie K. Kahn, father of Mrs. Samuel Alschuler, Louis W., Moses H., and Harry L. Kahn. Funeral Monday, Feb. 11, Rosehill chapel, 11 a. m.

LAIN FUNERAL SERVICE
Lain Building, 3900 Cottage Grove-av.
Oakwoods 0800

DEATH NOTICES

KATEMANN—Max Katemann, beloved husband of the late Minnie, nee Kiten. Funeral Monday, Feb. 11, 10:30 a. m., from chapel, 924 E. 47th-st. to Graceland.

LAZARE—Lucy Lazare, nee Varallo, beloved wife of Nicholas, fond daughter of Joseph and Katherine Varallo, sister of James A. Varallo, Mrs. Joseph Dino, Joseph Jr., and Frank. Remains at 1046 Drexel-blvd. Funeral notice later.

LEE—Stanley E. Lee, beloved husband of Delia, nee Keil, father of Elmer, Roberta, and Charles. Funeral private at 3 p. m. Saturday, from late residence, 414 E. 32d-av., Maywood. Masonic services Mount Emblem cemetery.

LOMAX—Pearl Le Roux Lomax, wife of Frank B. Lomax, daughter of Louis Le Roux, at her late residence, 3225 Madison-av. Funeral Saturday, Feb. 9, at 11:30 a. m., at St. Charles church, Cortland and Dearborn-sts. Burial at Manteno, Ill.

LORDEN—Catherine Lorden, nee Hartnett, beloved wife of the late Jeremiah, dearly beloved mother of William and Miss Loreen, at residence, 130 N. Leamington-av. Funeral notice later.

LUNDBERG—Mary Lundberg, nee Jacobs, Feb. 8, 1929, at her residence, 1116 S. Clinton-av., Oak Park, dearly beloved wife of August, dear mother of Walter and Robert, dear sister of Mrs. John Mathews, Mrs. Albert Maguer, Mrs. James Cowden, and Albert Jacobs. Funeral services Monday, Feb. 11, at 2 p. m., at Christ Evangelical Lutheran church, East-av. and Harrison-st., Oak Park. Interment Green Ridge cemetery. Kindly omit flowers.

LYNCH—Mary Lynch, nee Finnegan, wife of the late Thomas, mother of Edward J., Joseph P., Mary E., and Katherine P. Funeral from late residence, 1417 Leland-av., Monday, Feb. 11, 1929, 10 a. m., to St. Vincent's church. Interment Calvary.

MASSMANN—Carl Massmann, beloved husband of the late Minna Massmann, fond father of Frances, Fred H., George H., and Charles W. Massmann, and Mrs. Minnie Petersen. Funeral Saturday, 2 p. m., from funeral home, 1453 Belmont-av. Interment Memorial Park.

McDAUGHEY—John A. McGaughey, M. D., Feb. 6, 1929, at his home, the Windermere Hotel West, beloved husband of Gertrude, fond brother of Mrs. Elizabeth McGaughey Bennett of Santa Rosa, Cal. Funeral services at chapel, 4327 Cottage Grove-av., Saturday, 2 p. m. Interment Oakwoods.

MILLER—Margaret Elizabeth Miller, Feb. 7, at her late residence, 6440 N. Francisco-av., beloved wife of William T., mother of Jacob Henry, Mrs. Allen McGee, William, Joseph, Mrs. Vina Ostrand, Wesley, Rebecca, Viola, Clarence, Leroy, Alcia, and Harry. Remains at home until 8 p. m., Saturday. Interment Monday morning at Tennyson, Wis.

O'DONNELL—Nora O'Donnell, Feb. 7, daughter of the late Patrick and Margaret, nee Kanary; sister of Mrs. J. H. Flynn, James O'Donnell and the late Margaret Cunningham and Nell O'Donnell. Funeral 10:30 Saturday morning from her sister's home, 6113 St. Lawrence-av., to St. Ansaire's church. Burial at Mount Olivet cemetery. For information Dor. 10320.

O'RAINEY—Ellen Orrixy, nee Brust, Feb. 8, 1929, beloved wife of the late Henry R. Orrixy, fond mother of Robert, Grace, and Walter Orrixy, sister of Frank and Louisa Brust and Mrs. William H. Barnes. Funeral services at home, 7008 Rhodes-av., 2:00 p. m., Saturday, Feb. 9. Interment Mount Hope.

O'SHEA—Mary A. O'Shea, 6410 Minerva-av., beloved sister of J. J., Katherine, Nellie and Mrs. J. J. Taylor. Funeral from chapel, 7705 Cottage Grove-av., Saturday at St. Clara's church, at 9 a. m. Burial at Vall, Ia. Remains at chapel until Sunday, 9 p. m. Please omit flowers. For information call Radcliffe 7705.

PAULI—Elizabeth H. Pauli, nee Birt, beloved wife of Emil A., fond mother of Alvin Birt Pauli, sister of Mrs. Emma Goodwillie and Mrs. Jane Wilson. Funeral Monday, 2 p. m., from chapel, 2346 W. Madison-st. Burial Oakridge cemetery.

PILGRIM—Verbena Pilgrim, Feb. 8, 1929, fond sister of Mrs. George Tagg, Mrs. Frank W. Bond, Mrs. Ida Hibbert, Mrs. Elizabeth Ford, Gertrude, Grace, Frances C. and the late Peter F. Pilgrim. Funeral Monday, 2 p. m., from her late residence, 5300 Cornell-st. Interment Oak Ridge.

PRIM—Helen M. Prim, beloved daughter of the late Stephen and Alice Daly Prim, fond sister of Catherine and Julia Prim. Funeral Monday at 9 a. m., from her late residence, 6306 W. 26th-st., to All Saints church. Interment Calvary cemetery. Member of Third Order of St. Francis of St. Peter's church. For reservations phone Stewart 7700.

RANKIN—Isabella Rankin, Feb. 7, beloved wife of the late Thomas Rankin, mother of Grace D., Nellie H., Hazel G., William R., John D., and the late Nettie M., sister of Alexander Kennedy and Mrs. Minnie Rankin, aunt of Mrs. J. R. Wiggins and the late James A. Rankin. Funeral services at residence, 3729 S. Rockwell-st., Monday, Feb. 11, at 1 p. m. Interment private.

REICHELT—John A. Reichelt, beloved husband of Mattie T., father of Hubert E., Morris S., Miss Joy, Miss Vera, Miss Faith, Mrs. M. G. Wright, and the late John A. Jr. Funeral Sunday, Feb. 10, at 12:15 p. m. from his late residence, 1328 Elmwood-av., Wilmette, Ill. Interment Woodstock, Ill.

REIS—Dr. George William Reis, Feb. 7, 1929, beloved husband of Helen, nee Mueble, father of H. Edith and George William Jr. Member of Apollo commandery, No. L. K. T. Funeral Saturday, Feb. 9 9:30, Interment Mount Olivet. Call South W. Palmer-st. Services at Graceland chapel at 2 p. m., under auspices of Humboldt Park lodge, No. 618, A. F. & A. M. Kindly omit flowers.

ROHE—Maria Rohr, nee Ehlein, Feb. 7, age 77 years, wife of the late Louis R., fond mother of William F., Edwin A., A. Wallace, and Amanda L. Funeral Monday, Feb. 11, at 1:30 p. m., from late residence, 3024 N. Troy to St. Michael's church, corner Albany and Barry-av., to Eden cemetery. Please omit flowers.

RYAN—Mark G. Ryan, Feb. 5, suddenly, at Los Angeles, Cal., beloved husband of Bridget, nee Rowland, fond father of Vincent, Helen, Mark and Norine, at home, Saturday. Funeral Monday at 9 a. m. from residence, 7404 Eberhart-av., to St. Columbanus church. Interment Holy Sepulchre. Member of Calumet council No. 633, K. of C., I. U. of C. E., No. 143, and Spanish-American War Veterans.

SANDBERG—Wendla Sandberg, Feb. 8, widow of John G. Sandberg, beloved mother of Alvin C., grandmother of Alvin Jr., Lois and Chaise Sandberg. Funeral Monday, Feb. 11, at 1:30 p. m. from late residence, 5168 N. Ashland-av., to Immanuel Lutheran church, Greenview and Elmdale-aves., at 2 p. m. Interment Graceland. Information, call Ardmore 3833.

SEIDEL—Paul H. Seidel, beloved husband of Sophia, nee Kranz, father of Margaret, Hoechstetter and Gertrude Seidel, Herbert, Mildred and Carl Seidel. Member Germania lodge, No. 183, A. F. & A. M. Funeral services at chapel, 6010 Windsor-av., Berwyn, Ill., Saturday at 2:30 p. m. Interment Montrose cemetery.

SHIRRITT—William T. Shirritt, 7835 S. Carpenter-st., Feb. 7, 1929, beloved husband of Mary Shirritt; fond father of Mrs. F. W. Hosier, Mrs. S. J. Keefe, and Mrs. J. Willoughby, William, James, and Edward, and the late John Shirritt. Member of Englewood lodge No. 690, A. F. & A. M., and Brighton Park lodge, I. O. O. F. Services at Calvary Methodist Episcopal church, 79th and S. Morgan-st., at 2 p. m. Monday, Feb. 11, 1929. Interment at Cedar Park.

SIEVERT—Fred H. Sievert, age 64 years, beloved husband of Marie, nee Stelting; fond father of Adelia Beach. Funeral from late residence, 149 Addison-av., Elmhurst, Ill., Sunday, 1:30 p. m. Services St. Peter's church at 2 p. m. Interment Mount Lawn cemetery. Member of Master Elmhurst Lodge No. 941, A. F. & A. M.

STANEK—Teresa Stanek, at her home, 1823 Elmwood-av., Berwyn, Ill., Feb. 6; beloved wife of the late Thomas Stanek, loving mother of Frank, John, Thomas, Edward, William, Mary Engel, Anna Kriticos, Agnes Jordan, and Emily. Funeral services Feb. 9, 1:30 p. m., at chapel, 6617 W. 22d-st., Berwyn, Ill. Interment at Bohemian National cemetery.

SULLIVAN—Mary A. Sullivan, Feb. 7, 1929, wife of the late Sylvester, beloved mother of Sylvester, Cornelia, William, Mary, Esther and the late John. Funeral from chapel, 1154 N. Clark-st., Monday, 9:30 a. m., to Immaculate Conception church. Interment All Saints.

THOMPSON—Hattie Thompson, Feb. 8, 1929, beloved mother of Azel E. and C. Edward Thompson. Services at chapel, 6614 and Harvard, Monday, Feb. 11, at 2 p. m. Interment Oak Hill.

TONSONI—Caroline Tonsoni of La Porte, Ind., mother of Mary, John, Charles, Annette, Bruno, and Angelo. Funeral Monday, 9 a. m.—from funeral home of L. A. Bechtel, in Porte, Ind., to St. Joseph's church. Interment, Pine Lake cemetery.

WELCH—Mrs. Mary A. Welch, Feb. 7, widow of the late William H. Welch, fond mother of William A., Albert H., Gertrude, Frank M., and Ruth Mrs. John Bennett, and Mrs. Alfred Thompson. Funeral Monday at 9:45 a. m., from her late residence, 4540 Oakenwald-av., to St. Ambrose church. To repose in family lot in Mount Olivet.

CEMETERIES.

FOR SALE—CASH. 2 LOTS IN MEMORIAL PARK CEM., STATE 1016; near chapel; sec. C, No. 362-364; market price is $350; will sell for $600 each; $1,140 for both. Phone Wilmette 2240.

WILL SACRIFICE SEVERAL MEMORIAL Pk. lots; terms. Address Z 87, Tribune.

OBSERVERS BEGIN ENFORCING CITY'S NEW SMOKE LAW

Two on Duty; Eight More Will Start Monday.

Active enforcement of the new smoke ordinance started yesterday when Frank A. Chambers, deputy smoke inspector, added smoke observers to the personnel of his bureau. Two of the ten observers provided for in the 1929 budget were hired yesterday and the remainder will begin work on Monday.

The observers will cover the entire city, reporting violations of the ordinance and educating firemen and engineers in the proper methods of smokeless firing, Mr. Chambers said. For this purpose the city has been divided into eight districts, in each of which one observer will be stationed.

3 Men Assigned to Loop.

The first attack upon the smoke pall will begin in the loop area, where three observers will be placed until the situation is under control, Mr. Chambers declared. Later they will be moved into any district where the number of violators necessitates having more than one man on duty.

"Once the loop is cleared of smoke," Mr. Chambers stated, "the rest of the city will fall in line. The greatest number of people are in the loop and when the benefits of clean air are felt it will be easy for us to obtain co-operation from other districts.

150 Violators Warned.

A report of the activities of the department during January, which was submitted yesterday to Health Commissioner Arnold H. Kegel, chairman of the smoke abatement commission, showed that 150 violators of the ordinance had been warned that a repetition would result in court action. More attention is being paid to the notices to attend public hearings than has been displayed in the past, Chambers said.

Soviet Russia to Issue Bread Cards in Shortage

MOSCOW, Feb. 8.—(AP)—The issuance of bread book for control of the consumption of bread in Moscow in the near future is forecast by Izvestia, official communist organ.

I. C. C. REFUSES TO MIX IN NO. SHORE LIVE STOCK ROW

Matter for the Courts, Complainants Told.

[Chicago Tribune Press Service.]

Washington, D. C., Feb. 8.—[Special.]—Security holders of the Chicago, North Shore and Milwaukee Railroad company today failed in their effort to get a ruling from the interstate commerce commission on the question of its jurisdiction over the issuance of securities by that company.

Treating the complaint of George B. Hild, E. G. Hitt, and Joseph Moudry, representing a protective committee of holders of securities issued by the Chicago, North Shore and Milwaukee, against that carrier, as "merely a request for an answer to a moot question," the commission dismissed it on the ground that it did not present a proper matter for decision.

Charge Law Violations.

The complaint charged that the railway company had since 1920, the effective date of the commission's jurisdiction over issuance of railroad securities, issued various stocks and bonds without authority of the commission. The defense to the charge was that the railway company was an electric line, exempted from the security provisions of the transportation act.

The commission said the question raised was whether it might with propriety entertain a complaint that asked no affirmative relief, "but merely seeks an expression of opinion as to whether a provision of the act has been violated?"

Under the law, the commission declared, it had to act on petitions of carriers for authority to issue securities, and had no authority to award damages sustained by holders of void securities or to punish the carrier issuing the securities, or any of its officers or agents.

Question for Courts.

"These are matters solely within the jurisdiction of the courts," the commission said. "Having no authority to enter an order as to the legality or illegality of such issues, we would not embarrass carriers claiming that they are not subject to the provisions of section 20A by an expression of opinion such as complainants request."

Commissioner Joseph B. Eastman, on a dissenting opinion, declared that the commission should have decided the issue raised one way or the other.

TAILOR DIES AT HIS WORK.

Frank Kobovsky, 35 years old, 2734 Millard avenue, owner of a tailor shop at 2442 South Avers avenue, died yesterday of heart disease while at work.

MESSENGER BOY ROBBED OF $35,000 IN LOOP STATION

(Picture on back page.)

Believing there is a ring of pickpockets preying on messenger boys from banks and brokerage houses, Central police last night were hunting for the thieves who stole $35,000 worth of negotiable securities from the pocket of Arthur Bettis, 17 years old, 5125 North Menard avenue, in the La Salle street station.

The securities were the property of F. S. Lewis & Co., 111 West Jackson boulevard, stock brokers. Bettis, a messenger for the concern, had called for the securities at the Illinois Merchants bank and placed them in his pocket. He then went to the station to post a letter. The pickpockets, police believe, trailed him to the station and there took the stocks.

THIRTY RIOTERS KILLED AS POLICE FIRE IN BOMBAY

BOMBAY, India, Feb. 8.—[U. P.]—Thirty more rioters were killed tonight when police were forced to fire on mobs of Moslems and Pathans storming through the streets of several districts.

More than 100 persons were injured in tonight's fighting, the fifth day of communal rioting here. The casualties tonight brought the total death toll to approximately 95. More than 500 persons have been injured since last Sunday night, when workmen started attacking Pathans suspected of attempting to kidnap boys for sacrificial purposes.

The street battles quickly grew into religious warfare.

F. N. MATTHEWS & CO.
35 East Madison—Corner Wabash

Today's Greatest Values
DRESSES
and Here Is a Chance to Save Money
$23
A group of adorable frocks for Street, Afternoon or Business wear—new arrivals included in this sale offered only because of a lucky buy that permits us to sell dresses valued to $39.75 at $23.
Values to $39.75
Sale Today

Closing Out DRESSES
$11.00
2 for $20
Some slightly soiled—actual values to $40

COATS
Closing Out Lavishly Fur Trimmed Coats
$38
Values such as we are offering in our Coat Department will make friends for Matthews—if saving money interests you it is certain that you will be among the buyers today. There are styles, colors and fur trimmings to suit every taste.
Values to $115
Sale Today

COATS
Fur Trimmed.
Values to $65
$25

MANDEL'S
STATE AT MADISON

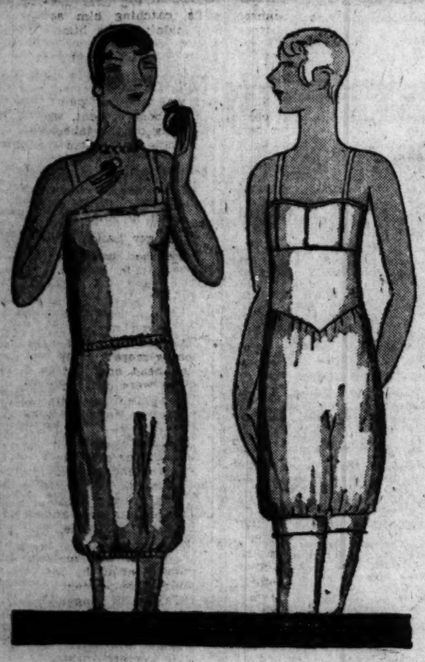

Kayser Lingerie of Rayon Featured Today

*Singlesets $2.95 From Kayser

One garment combines brassiere, vest section, and bloomers—reinforced in the crotch with Kayser Italian silk.
*Registered.

Set of Vest $3.95 and Bloomers

Of fine quality delustred rayon—bloomers are made with Marvelfit crotch reinforced with Italian silk; vests are also reinforced.

Kayser Rayon bloomers, made with Marvelfit crotch, reinforced with Italian silk. Elastic at top and knee. $1.50

Mandel's—Third Floor—State.

RESORTS—FOREIGN
Ocean Travel.

RESORTS—FOREIGN
Ocean Travel.

New Zealand

AN INFINITE VARIETY OF ENCHANTING SCENERY, FROM TROPICAL LUXURIANCE TO SNOW-CLAD ALPS

SOUTH SEAS
AUSTRALIA

An Ideal Holiday—Rest and Change
A circular tour with Stopovers any point en route. First-class round fare, $816; second class, $427. Sailings every 14 days.

PORTS OF CALL: Honolulu, Suva (Fiji), Auckland (New Zealand), Sydney (Australia), Wellington (New Zealand), Raratonga (Cook Islands), Papeete (Tahiti)

For pamphlets and full information, apply
CANADIAN-AUSTRALASIAN ROYAL MAIL LINE
566 Hastings Street West, Vancouver, B. C.
or Canadian Pacific or Canadian National Railways
UNION STEAM SHIP CO. OF NEW ZEALAND, LTD.
230 California Street, San Francisco.
or Jas. F. Robertson, Inc., 333 N. Michigan Ave. Phone State 2754—2255, or any Tourist Steamship or Railroad Agent

RESORTS AND HOTELS
CHARLESTON, S. C.
FORT SUMTER HOTEL
Overlooking Battery. Now open. W. A. Sams, Mgr.

GOODRICH STEAMSHIP LINES
Muskegon Grand Haven Grand Rapids
Holland St. Joseph Benton Harbor
Phone Whitehall 6211
DOCKS: MUNICIPAL PIER

PARRE LINE CRUISES to the MEDITERRANEAN
February 23—April 19
K. W. KEMPF, General Agent
180 W. Washington, Chicago, or local Agents

EDUCATIONAL
LOYOLA UNIVERSITY
Rogers Park Campus and Downtown College, 28 N. Franklin Street. Address The Registrar, Dept. T, Rogers Park, Chicago.

The Junia Jackie
Interprets the Gob Hat With Daring Youthfulness

One might say this hat has gobs of style in its version of the famous Reboux gob hat. The brim upturning with variations gives the off the face, low on the side, and interesting back treatment. Black, pandora, Lido sand, bright navy are the important colors. Sizes 21 and 21½.

Fifth Floor, North, State.

Important Detail Tailored With Skill

It is the indispensable type of frock that fills a large gap in many a smart wardrobe. And still it performs its utilitarian role with individual smartness.

A Moderate Price Frock

The bolero line is indicated in two wide tucks. The skirt fullness effected with cleverly set in panels. Navy, green, Chin Chin blue, tan, gray silk. 16 yrs. to 40.

$25

Fourth Floor, Wabash.

This Scarf Modifies a Sports Frock

Giving an identity to frocks for future spectator sports wear. Inset bands show color subtly blended in the long blouse.

To Soft Effect

The scarf collar may be of feminine chic or nonchalant smartness according to the way it is worn. Flat crepe in two tones of red, green, blue, tan, and white with black. Sizes for misses and women.

$35

Fourth Floor South, State.

Thé French Flower Blossoms Each Spring With a New Freshness

A costume accent! Lovely in color and interesting in texture that only the French perfect—the violet, orchid, gardenia and apple blossom are in this group and they are very moderately priced for all their loveliness at 95c each.

First Floor and Fifth Floor, North, State.

Bows Tell of Chanel Origin

On a blouse which places a small bow at the center of each tucked panel. This tuck-in style blouse in beige, blue, white, rose crepe de Chine.

Blouses of silk crepe in interesting prints; many different styles are shown at this price.

$8.50

Fourth Floor, East.

Sweaters Patterned In Boucle

Interpret the lighter mood of sports wear in a zephyr weave light in weight.

They suggest general daytime wear for the south and here. Red, green, navy and marine blue. $6.50.

Pleated flannel skirts on silk bodices show to advantage the care of their smart tailoring. $8.50.

Fourth Floor, South, State.

Semi-Annual Sales for the Home Now in Progress

Furniture Rugs Housewares Draperies
Curtains Glassware Lamps China
Lamp Shades Comfortables Mirrors
Lamp Shades Made-to-Order at Special Prices
Picture Frames and Framing at Special Prices

CARSON PIRIE SCOTT & CO

SECTION TWO
SPORTS
MARKETS
WANT ADS

Chicago Daily Tribune

THE WORLD'S GREATEST NEWSPAPER

The Tribune's Telephone Number Is
Superior 0100
The Book Exchange in the Book Section Offers Chicago's Literary Bargains!

SATURDAY, FEBRUARY 9, 1929. * * * 19

SINGER WINS FROM TAYLOR ON FOUL IN 4TH

TENNIS BAN ON TILDEN LIFTED, HE PLAYS TODAY

Net Chiefs Give Him Unanimous O. K.

Boston, Mass., Feb. 8.—[Special.]—William Tilden is back in the lists again.

Close to six months after suspending him for violating the player-writer provision of the amateur rule, the executive committee of the United States Lawn Tennis association, in session here, tonight reinstated the former national champion, the action to take effect immediately.

Tilden thus becomes eligible to take up his racquet again in amateur play and, according to the announcement made in New York by Frank Hunter on Thursday, will make his first appearance in tournament competition since his disqualification in the invitation meet of the Heights Casino, starting in Brooklyn tomorrow.

Return Verdict in 5 Minutes.

Less than five minutes were required for the seventeen members of the executive committee present to lift, without a dissenting vote, the ban which had been placed upon the Philadelphian on the evening of Aug. 24 because of his newspaper articles on the play at Wimbledon last June. Before his official disbarment, Tilden had been removed as captain of the American Davis cup team on the eve of the interzone match with Italy in July, to the bewilderment of the tennis world and for the first time since 1920 the United States went into a Davis cup match without him on the team.

Following the victory of the American combination over Italy, Tilden was put back on the team, on the intercession of Ambassador Herrick, and played against France in the challenge round in which he gained a remarkable combat victory over Rene Lacoste. Upon his return from France he was tried on the charges which had been preferred against him while abroad and found guilty.

The following month Tilden sought to be reinstated by the executive committee, but his application was tabled. At the next meeting, on Dec. 8, it was brought up again and referred to the amateur rule committee, which was instructed to confer with the former champion, to determine more conclusively what his attitude would be in the future with regard to his observance of the letter and spirit of the rule, and to report back to the executives at tonight's session.

Call for a Vote.

Holcombe Ward, chairman of the amateur rule committee, was not present tonight, having left for Europe last week. In his absence, Louis J. Carruthers of New York, treasurer of the U. S. L. T. A., acted as chairman and introduced a recommendation by Mr. Ward that Tilden be reinstated immediately.

There was no discussion on the subject, according to the announcement from the closed session. The roll was called and sixteen of the seventeen members voted in favor of the recommendation. The other, whose identity was not disclosed, did not vote, so in almost the twinkling of an eye came to an end another chapter in the long history of Tilden's controversies with the parent body of tennis.

It was stated by an official of the association, who was speaking only for himself, that Tilden had adopted a more conciliatory attitude since the December meeting of the executives than he had maintained theretofore, and that his reinstatement might have come sooner had they received definite assurance that he would obey the rule.

Chicago Woman Is Beaten in Miami Beach Golf Finals

Miami Beach, Fla., Feb. 8.—(AP)—Mrs. H. D. Sterritt, Hutchison, Kas., won the seventh annual Miami Beach women's tournament at the Bayshore course this afternoon. Mrs. Sterritt, medalist, won a 2—2 victory in the 36 hole final match with Mrs. John Arends, Chicago. Mrs. Arends was one up at the end of the 18th hole. They were even at the conclusion of the first nine this morning.

BOXING ENTRY BLANK

Please enter me in The Tribune Golden Gloves boxing tournament to be held at the Coliseum Feb. 20, 21, 22, and 23.

- ☐ 112 Pound Class.
- ☐ 118 Pound Class.
- ☐ 126 Pound Class.
- ☐ 135 Pound Class.
- ☐ 147 Pound Class.
- ☐ 160 Pound Class.
- ☐ 175 Pound Class.
- ☐ Heavyweight.

Entries close on Feb. 14 with Walter Eckersall, Tribune Tower.

Name .....

Club .....

A. A. U. registration No. .....

(Print name plainly with pencil. Entrants are limited to competition in one class only.)

THE GUMPS—MAN WANTED

HURRY GIRLS— WE HAVE SO MUCH TO DO— ALL MARY'S LINENS TO SELECT— GOWNS— SPORT OUTFITS— HATS AND SHOES— ACCESSORIES— AND I WANT YOU TO HAVE A SMART RIDING HABIT—
ONE OF THE MOST BEAUTIFUL ERMINE WRAPS WE'VE EVER SHOWN— IN FACT, I SELECTED ALL THE SKINS MYSELF— A COAT LIKE THIS COULDN'T BE DUPLICATED ANYWHERE FOR LESS THAN $2,150—
YES, MARY— I REALLY WANT YOU TO HAVE THAT WRAP— AND I THINK YOU SHOULD HAVE A SILVER FOX TO GO WITH YOUR SPRING CLOTHES—
I'M SOLD! JUST BRING ME A MAN AND THE RING—
CLARYCE! STOP THIS NONSENSE— WHAT WILL THE PEOPLE THINK—
CLARYCE! I'M ASHAMED
?
SIDNEY SMITH
Reg. U. S. Pat. Off.; Copyright, 1929, by The Chicago Tribune.

O. K. FOR BIG BILL

BILL TILDEN.
United States lawn tennis chiefs restored the former champion to good standing yesterday.

Barry's Team to Go After Golden Gloves

Buy 'Em Now

TICKETS for the four nights of the Golden Gloves boxing tournament are now on sale in the lobby of the Tribune Tower and at the Public Service office of The Tribune, Madison and Dearborn streets. Beat the speculators by getting the good seats now.

BY WALTER ECKERSALL.

Boxers representing Barry's gymnasium in THE TRIBUNE'S Golden Gloves tournament won't need a 14 count.

Barry, who yesterday nominated 27 for the big amateur meet, says he has stressed the importance of his fighters retiring to a neutral corner after flooring an opponent.

Barry believes he has the best team of amateur boxers in Chicago. He predicts his lads will prove it at the Coliseum Feb. 20 to 23.

Last year Barry coached and trained THE TRIBUNE team which held New York to a tie in the inter-city series. He taught the Chicago boys the fine points of the game. He emphasized the importance of the straight left lead and the right cross. Barry showed the Chicagoans how to feint a man out of position and then nail him with straight lefts or right crosses.

Comes from Old School.

Although Barry is better known as the referee of the Tunney-Dempsey fight in Chicago, many followers of the game remember him as the Canadian lightweight champion, who met Joe Gans twice. Barry was a pupil of the old school. He had the same style as James J. Corbett, Joe Gans, Tommy White, and others of his day.

"Tournaments conducted by THE TRIBUNE have put new life in amateur boxing," Barry said yesterday. "In my gymnasium all the boys talk about is THE TRIBUNE meet. They want to win the city championship and go to New York to fight the best developed boys in that section. I think my squad has an excellent chance to win the team trophy."

Among the fighters who will represent the Barry gymnasium are Bill Maddux, who won the secondary heavyweight bout in the tourney with New York last year. Nick Fosco, winner of THE TRIBUNE'S welterweight title a year ago, who lost his bout in the inter-city match with New York, is back in harness. Others whom Barry is depending upon are Mike Kamis in the lightweight class, Harry Alberts in the bantamweight,

(Continued on Next Page, Column 3)

MATSUYAMA WINS 3D STRAIGHT IN 18.2 TOURNEY

Beats Hagenlacher by 400 to 385 Score.

New York, Feb. 8.—[Special.]—Kinrey Matsuyama proved tonight that the old ball game is not over until the last man is out in the last tinning. The boylike Japanese, whose remarkable playing in the current world's championship 18.2 balkline billiard tournament has proved a sensation to the most seasoned critics, demonstrated the truth of the old baseball axiom by coming from behind on his last trip to the table to vanquish Eric Hagenlacher, champion of Germany, 400 to 385, in the most thrilling game of the tourney to date.

A crowd of 400 witnessed the game, which was held in the auditorium of the Level club, and wildly acclaimed the diminutive oriental at the end of the match.

His triumph gives Matsuyama a firmer grip on first place, with three victories and no defeats. A tie for second place exists between Edouard Horemans, the defending champion, and Welker Cochran, who defeated Felix Grange this afternoon, 400 to 158.

Matsuyama gave a splendid exhibition of courage and skill to maintain his lead in the field of six international stars. All night long he was forced to make most difficult shots when an erratic stroke left bad lineups.

Matsuyama trailed into the thirteenth inning 383 to 332. He tried everything and one spectacular shot after another came through until finally he grouped the balls at 54 and easily ran out the match. Matsuyama scored his high run of 110 in the tenth inning. The inning scores:

MATSUYAMA—1 42 7 48 15 15 8 12 61 110 0 18 68—400.
HAGENLACHER—119 115 21 18 11 5 0 40 2 31 6 17—385.
Averages—Matsuyama, 30 10-13; Hagenlacher, 23 1-12.

CHURCHMEN SEEK BAN TO CLOSE DOG RACE TRACK

St. Petersburg, Fla., Feb. 8.—(AP)—An application for a permanent injunction seeking to close the dog racing track operated by the St. Petersburg Kennel club on ground that it is a public nuisance because of alleged gambling there was filed today with Judge T. Frank Hobson and was set for hearing Monday.

The action was brought by a Baptist church deacon, whose pastor, the Rev. Lincoln McConnell, had attacked the races from his pulpit.

BENNETT, INDIANA STAR, QUALIFIES FOR WEST POINT

Linton, Ind., Feb. 8.—[Special.]—Charles Bennett, Indiana football star who was awarded THE CHICAGO TRIBUNE trophy for 1928, was officially notified today that he had passed all requirements and examinations for entrance at West Point Military academy and has been accepted. He is the son of Mr. and Mrs. Phil Bennett of this city.

Cleveland Youth Takes Lead in Barnyard Golf

St. Petersburg, Fla., Feb. 8.—(AP)—Blair Nunamaker, youthful pitcher from Cleveland, moved into first position here today in the world championship horseshoe pitching tournament with a total of twelve victories and one defeat. Burt Duryee, Wichita, Kan., who during the early stages of play today tied Nunamaker for first position, fell into second place when he was defeated by C. C. Davis, former world champion, of Columbus, O. Duryee has a total of twelve victories and two defeats.

C. A. A. Amateurs Battle Gary, Ind., Boxers Tonight

The C. A. A. amateur boxing team will engage Gary, Ind., tonight in a dual tourney in the Cherry Circle gymnasium.

Nurmi, Wide Race Tonight, but Not Against Each Other

[Chicago Tribune Press Service.]

New York, Feb. 8.—Paavo Nurmi and Edwin Wide, the two great fish eating middle distance runners, will race under one and the same roof in the course of the Millrose games at the Garden tomorrow evening, but, owing to an oddity in the arrangements they will run at separate distances. Nurmi will run one mile and Wide will light out in a two mile event, called a miss-and-out race.

The miss-and-out race is one of the folk dance races which are revived from time to time for the harmless exploitation of the talents of runners whose names command gate receipts. Such races are called drop-the-handkerchief events. The sack race, the egg-and-spoon race, the three-legged, the fat men's, and the married men's races are kin to the miss-and-out race.

Nurmi, in his mile run, will be matched against American milers who are not bad for Americans in the present mediocre state of mile running in the U. S. A., but who are palookas to Paavo Nurmi. Wide's competitors in the miss-and-out race will be comparative palookas, too.

Showdown at Later Date.

So, on the whole, the two famous guest amateurs will be running mere exhibitions and the rivalry between them will be carefully built up and the showdown averted until a later date. The late Mr. Rickard seems to have set the example with his shrewd pairings of the heavyweights in the so-called elimination tournaments but he never had quite the gall to present Gene Tunney against Leo Gates and Jack Dempsey against Tarzan Larkin on one and the same program.

Both athletes profess no desire to avoid a showdown, being, as they insist, amateur runners with the true amateur eagerness to test his prowess against the best competitors. Moreover, both have been running two miles, indoors, lately, and are fit to race in a legitimate two mile run Saturday evening. Nurmi recently ran two miles in 9:19 3-5 and Wide ran the distance in 9:17 1-5 Thursday evening, indicating that if they were to run a match race just now the competition would be very sporting. However, it seems that this will be saved for the K. of C. games or the Finnish-American A. C. games in March.

Betty Robinson to Run.

Betty Robinson, the blonde Chicago child who won one of America's few sprint numbers on the Olympic games last summer within a few months after her first race on any track, will be on the straightaways in one of the women's dash events of the Millrose program. She is small and slim and very ornamental. It would be more pleasant for the patrons if the girls ran long distances. These dashes are over in a few seconds and the runners pull their negligees about them and vanish into the catacombs again.

Percy Williams, the Canadian Olympic sprinter at Vancouver, will run one heat of sixty yards and, doubtless, the final 50 yard heat of the starred dash event. In the preliminary heat he will have to outleg Chester Bowman of the Newark A. C., James Daley of Holy Cross, and Eddie Hamm of Georgia Tech.

The other trial heat will bring out Johnny Fitzgerald of Toronto, another Canadian Olympic man; Jimmy Pappas of the Newark A. C., Jimmy Quinn of the New York A. C., and Karl Wildermuth of Georgetown university. Two will qualify from each heat for the fifty yard final.

Williams will run again, opposing Frank Hussy of New York in the 220 yard leg of an international medley relay.

In the WAKE of the NEWS

EARLIER CHICAGO.

DEAR WAKE: Flo Adler's recent remarks in The Wake bring back memories of the good old days of ten-twent'-thirt' vaudeville shows at the Chicago and Olympic. Leading performers twenty years back were Cliff Gordon, the German Senator—few knew Cliff was practically blind in his later days, was led to the wings, and paced off his steps to the center of the stage—Ben and Joe Welch, the Jewish comedians; Four Mortons, Four Cohans, Four Fords, Avon Comedy Four, Ferguson and Mack, Stinson and Merton, Flood Brothers, acrobats, and Junie Mackree, always popular.

Others were Mons. Clivette, pantomime; Paul Conchas, the German strong man, who caught 250 pound balls on the back of his neck; Jones, Grant and Jones, the colored boys; Musical Kliest, and the great Lafayette, magician.

The choice seats in those days were the first row balcony at 30 cents, or a box for 50 cents. A crowd of us from the office were regular Monday nighters—possibly a stop at Righeimer's, Clark and Randolph, then a long sit through the supper bill to insure a good seat.

F. L. W.

The Chicago and Rock Island railroad shops once were located at the southwest corner of Clark and 12th. The roundhouse with turntable was just south of where the engines were under cover. Engines would be backed in the yards to where the cars were in waiting. There was only one track leading to the depot and that was from 22d street. The same track was used by the Rock Island and Michigan Southern, the only two roads with depots there.

Joseph Collosky Sr.

* *

She Loves Me Just the Same.

She loves a half back at Northwestern,
Loves a guard at old Purdue;
She vamped a tackle at Wisconsin
And a center at I. U.
She liked a full back at Ann Arbor,
Loved an end at Notre Dame;
I'm just a substitute at the Institute,
But she loves me just the same.

She loves a Kappa Sig at Pennsy,
Loves a Deke at old Lehigh;
She loves an S. A. E. at Cornell
And a Penn State Sigma Chi.
She loves a Phi Delt up at Dartmouth,
A D. U. down at Tulane;
My fraternity's B. F. O. E.,
But she loves me just the same.

Paul Fogarty.

Faw Down and Go Boom.

This "Faw Down and Go Boom" thing is getting on our nerves. It's out so far as this column is concerned. Recently in New York we heard it sung in the original by Eddie Cantor in "Whoopee," for which the hotel scalper, as a special favor, procures one seat on week nights for $13 per each. It was the least attractive among the songs of one of the best shows we have seen in years.

* *

So It Seems, So It Seems.

Harve: Seems no matter how good the times are, the musical comedy chorus girls make only a bare living.

Doc.

* *

This Wake Is Conducted by Harvey T. Woodruff. Help! Help!

* *

The Wake wishes to warn friends of the hazards of delaying their application for seats to THE TRIBUNE Golden Gloves boxing bouts until the last minute and then frantically calling us up and wanting four first row ringside. The facts are we have not had our 1928 vacation. Furthermore, Sharkey and Stribling battle at Miami Beach on Feb. 27. Of course, there's nothing official, but the boss might request us to go to Florida.

* *

Do We Remember? We Do.

Dear Harve: It's only about six short weeks, so I want to be the first to ask if you remember when the swinging doors were flanked by large signs and pictures of a male goat?

Veritas of Marseilles.

* *

Anticipation.

I like to watch my mamma bake;
I always hope she'll make a cake
And save the frosting pan for me
To clean it clean as clean can be.

Anne Ticipation.

* *

Wise Cracking.

Even if whisky from corn is illegal, they can make face powder from corn, which goes to the head just the same.

Lookwin.

* *

Do You Remember Way Back When:

Felix, Marsden and Blair, largest kitchenware house in America, occupied the large double building on South Water, one door west of Wabash ('80s)?—Fad.

TILDEN LEADS QUALIFIERS FOR MAROON SWIM

Two Records Broken in Preliminaries.

Two meet records were broken and one tied yesterday in the preliminaries of the fifth annual Cook county swimming interscholastic of the University of Chicago. The finals will be staged this afternoon at 2:30 in the tank in Bartlett's gymnasium.

Evanston's medley relay team, composed of Bowman, Eisner, Taylor, and Holmes, swimming 40 yards back, 40 free style, 40 breast stroke, and 100 free style, respectively, set a record of 2:07. Schurz held the former mark of 2:11 6-10, made last year.

Ericsson of Tilden shattered the mark in the 100 yard free style, negotiating the distance in :58 5-10 to better the time of :58 set by Wilcox of Schurz in 1928.

Troup of Evanston tied the meet record of :19 in the 40 yard free style.

Tilden qualified five individuals and two relay teams and appears to have the best chance for the team title. Evanston qualified in both relays and in four of the individual events. Maine and Schurz appear to have the best chance for third place honors. Qualifiers:

FANCY DIVING—Marron, Hyde Park; Le Bret, Waller; Miller, Tilden; Pottle, Maine; Buffington, Hyde Park; Jacobs, Roosevelt.

220 YARD FREE STYLE—Murphy, Maine; Brown, Englewood; Kerber, Maine; Connelley, Englewood; Lima, Waukegan. Best time made by Murphy, 2:33 3-10.

40 YARD FREE STYLE—Troup, Evanston; Merk, Senn; Tischler, Schurz; Slattery, Tilden; Eisner, Evanston. Best time made by Troup, :19 6-10.

160 YARD RELAY—Evanston, Tilden, Schurz, Lane. Best time made by Evanston, 1:21 2-10.

100 YARD BREAST STROKE—Binner, Senn; Lima, Waukegan; De Graff, Tilden; Vanthielan, Tilden; Taylor, Evanston. Best time made by Binner, 1:14 2-10.

MEDLEY RELAY — Evanston, Tilden, Schurz, Maine, Englewood. Best time made by Tilden, 2:07 9-10.

100 YARD BACK STROKE—Hines, Tilden; Rosen, Roosevelt; Bowman, Evanston; Brown, Maine; Alberi, Tilden. Best time made by Hines, Tilden, 1:08.

100 YARD FREE STYLE—Ericsson, Tilden; Highland, Schurz; Troup, Evanston; Murphy, Maine; Jacobson, Lane. Best time made by Ericsson, :56 5-10.

BUTLER HANDS 32 TO 28 BEATING TO WABASH FIVE

Crawfordsville, Ind., Feb. 8.—[Special.]—Although forced for the first time into overtime play, Butler university continued its march to a national basketball championship here tonight, by defeating Wabash college, an ancient rival, 32 to 28. Butler has six games remaining on its regular schedule, the next being with Franklin and Notre Dame.

Wanted: New Letter for Iowa State; I's Have It

Ames, Ia., Feb. 8.—(AP)—Iowa State college does not like the name "Ames" applied to its teams. Agitation has been started again asking that the insignia for athletes be changed from "A" to "I," the latter being called more symbolic of Iowa State college. Athletic Director Metcalf says many people believe there are two schools instead of one here, Ames college and Iowa State college.

College Basketball

Washington, 29; Drake, 26.
Western Union, 34; Upper Iowa, 17.
North Central, 29; Lake Forest, 27.
St. Ambrose, 25; De Paul, 24.
Iowa Wesleyan, 37; Penn, 33.
Sioux Falls college, 34; Springfield [S. D.] Southern Normal, 14.
Mankato State Teachers, 24; St. Cloud Teachers, 18.
Alma, 51; Hillsdale, 26.
Carleton college, 29; Monmouth, 25.
Millikin, 39; Augustana, 22.
Missouri, 35; Kansas Aggies, 25.
Stevens Point, 23; Eau Claire, 18.
Simpson, 39; Parsons, 28.
St. John's [Collegeville], 29; Gustavus Adolphus, 28.
York college, 31; Nebraska Wesleyan, 23.
Charleston Teachers, 50; Ill. Normal, 24.
Loyola [Baltimore], 18; Johns Hopkins, 14.

BIG TEN GAMES TONIGHT.
Ohio State at Michigan.
Illinois at Chicago.
Indiana at Iowa.

SPEAKING OF SPORTS

BY DON MAXWELL.

Folks on the west side who were alarmed yesterday by a series of explosions will be relieved to learn that no bombings occurred.

Investigation shows that the commotion was caused singly and solely by P. T. Harmon, the big builder. Mr. Harmon was overheated when Paul Prehn, chairman of the Illinois boxing commission, announced that Harmon's proposal to open the new west side stadium with a Loughran-Walker bout was premature, impossible of fulfillment, etc.

Loughran is light heavyweight champion. Walker is the middleweight champion. Prehn, in his dual capacity as chief of the Illinois board and president of the National Boxing association, allows that Walker can fight only in defense of his middleweight title or resign it.

This pronouncement was the fire that scorched Harmon.

"I thought that the duties of a fight commission consisted of seeing that the fans are offered worth while fights," Mr. Harmon said. "In March I'm going to open the world's greatest stadium and I want to do it with the best fight that I can get.

"Everybody admits that Loughran is a good fighter and a good attraction. I signed him. Then I tried to get a good opponent. The best I can find is Mickey Walker. A Loughran-Walker fight would work the town up. The fans would be crazy about it. Now comes Prehn and his objections. What if Walker is under ban? Couldn't it be removed? I'd like to see a little more coöperation and a little less technicality raising by the commission."

Fans are unkind when they say that the boxing commission's zeal in forcing Walker to fight a middleweight is inspired by the knowledge that James C. Mullen plans to stage a Walker show here. A Loughran-Walker bout would spoil those plans beyond repair.

It was Mr. Mullen who not so long ago put on two Walker fights, in neither of which did Mickey meet middleweights. One bout was with poor, worn out Mike McTigue and the other was with poor old Paul Berlenbach. Both of these setups were former light heavyweight champions.

Some folks don't understand why Walker should be barred from fighting the able Loughran if he was permitted to knock over the decrepit Mike and Paul.

Prehn suggests that it would be fine were Walker matched with Dave Shade or Ace Hudkins. Inasmuch as Walker whipped Hudkins here last summer and Rene De Vos beat Shade here several months ago, the commission's logic is mystifying to a layman.

Anyway, it is Harmon's problem and any one who can build a $7,000,000 stadium should be able to solve that one without winking.

Interest in sport is as varied as it is deep rooted.

Last week we met a man of 50 who walked three miles with the temperature 20 below zero to stand on the sidelines of an outdoor rink for an hour to watch a curling match.

We stood on the station platform at Medicine Hat, King Winter's home town, listening to three hockey enthusiasts explain why the Chicago Blackhawks were in last place.

Sit in Yankee stadium and you'll hear folks chanting "Push 'em up, Tony." Their cousins in Moose Jaw are shouting, "Sweep, Sweep Hard." Twenty-five thousand grow excited when a bull gores a horse in Mexico City.

You must have been deeply moved yesterday by a news story out of Cleveland.

It seems that K. O. Christner, the eminent leather pusher of Akron, went to the public hall ringside at Cleveland last Tuesday night and offered to be introduced to the crowd. The announcer thought he saw three of the boxing commissioners wink, and churlishly ignored K. O. Yesterday Christner received the following letter from Edwin D. Barry of the commission. It read:

"I was humiliated, embarrassed and shocked when I learned of the disrespect accorded you."

It takes big men to do big things.

Cubs Release Murphy to Reading, Pa., Club

Dennis Murphy, a backstop who did bull pen labors for the Cubs last season, has been promoted into box score activity. His release to the Reading, Pa., International league team was announced yesterday by President William Veeck.

BUDDY'S QUICK PUNCH IS RULED LOW; FANS BOO

New Yorker Leading on Points.

BY WESTBROOK PEGLER.
[Chicago Tribune Press Service.]

New York, Feb. 8.—As Buddy Taylor and Al Singer were bounding along in the fourth round of a fight which was supposed to have some bearing on the featherweight championship in the Garden this evening, Singer suddenly flopped to the floor making gestures of pain and claiming he had been hit low.

Patsy Haley, the referee, was off somewhere shaving or adjusting his tie at the moment and saw, as he said, only part of the blow. This forced him to go into conference with Tom Flynn, one of the judges, who said the blow, to his way of looking and thinking, was out of bounds.

So Haley disqualified Taylor for fouling and Singer revived abruptly, leaving the ring with buoyant tread amid mixed exclamations from a large gathering of customers, some of whom thought the blow was fair and seemed to feel thwarted. This element called Singer a bum and raised rolling roars of "boo!"

Singer Winning the Fight.

Up to the moment when Singer pitched down he had given Taylor a fancy leathering and seemed pretty likely to win on points, provided his courage held out. He seemed a bit alarmed at all times, even when he was banging Taylor on the chin with left hooks that bloodied Bud's lips, whereas Taylor spread his wide, battered mouth in a vindictive grin and waded in not much bothered.

It was to have been a ten round fight and Taylor might have moved up to take the lead and finish in front if the foul hadn't been called. Fighting at 126 pounds, which seems to be his natural weight now, Taylor was so strong that Singer's hardest shots, catching him square on the jaw, didn't shake him. He was beginning to rouse himself in the fourth and was moving in on Singer when a left hand drive caught the New York prizefighter in the body.

It was a quick punch and only a few of those present, who chanced to be gazing on the tableau from a certain angle, were able to see it land. This, and the fact Singer had won fights on fouls before, caused many of the patrons to suspect that Singer wasn't really hit low, or wasn't badly hurt, even if so.

Singer Lands Repeatedly.

Singer had been reaching Taylor's head and chin with both hands. His left hook was ripping through Buddy's guard as Taylor came in and his right was looping over to the face and head. Even in the clinches he had a little the better of it, for he was punching more quickly, Taylor landed on the head now and again, but the punches were curving swipes and he found himself gathering in two or three return punches for every one he landed.

It was going along in this manner, quite exciting and swift, when the blurry moment came and the ringside customers all began milling around the ring, most of them denouncing Singer for quitting and all of them inquiring in substance, "what the hell happened?"

Mr. Singer had his back to your correspondent at the decisive moment, so your correspondent can only state that Taylor hit Singer somewhere between the knees and the bosom with a left. There were those in the correct angle who said the punch was fair, and others who said the contrary, so this probably will become one of the unsolved riddles for posterity to bother with. Singer weighed 127 pounds.

Mullen to Sign Taylor.

James [Moon] Mullen, the Chicago promoter, here on a shopping errand, said he did not think he would present Singer to his customers, preferring to offer Bud Taylor against Tony Canzoneri, the featherweight runner up.

"I do not think you can rely on guys who get fouled," he stated.

Singer had licked some neighborhood boys and had fought a draw with Canzoneri, the former champion of the featherweights, which accounts for his momentary prominence.

In the semi-final fight, Archie Bell and Joe Scalfaro, bantamweights, battered one another out of human semblance for ten rounds, Bell winning the decision after spending nine seconds on the floor in round one.

The Garden was full of patronage at $5.50 tops.

Heeney to Box Maloney March 1 in Comeback Bout

New York, Feb. 8.—[U. P.]—Tom Heeney was matched today for his first heavyweight bout since he was knocked out by Gene Tunney at Yankee stadium last summer. The New Zealander will fight Jim Maloney at the Boston Garden on March 1. The fight will be for ten rounds.

Izzy Schwartz Wins Decision Over Belanger at Toronto

TORONTO, Ont. Feb. 8.—(AP)—Corporal Izzy Schwartz, recognized by the New York State athletic commission as flyweight champion of the world, won a ten round decision over French Belanger, Canadian titleholder, here tonight.

OAK PARK HANDS EVANSTON ITS FIRST CAGE LOSS

Heavies Triumph, 29-23; N. Shore Lights Win.

Oak Park last night dealt Evanston its first heavyweight defeat in the Suburban league by taking a 29 to 23 battle at Evanston. It was the first defeat in ten games for Evanston, which had lost Witt and Culver, two of its stars, by graduation. The lightweight game was won by Evanston, 25 to 15. Heavyweight lineup:

OAK PARK [29]	B.	F.	P.	EVANSTON [23]	B.	F.	P.
Taylor,rf	3	1	2	Goecher,rf	2	1	1
Lorenz,lf	2	0	2	Fox,lf	1	0	2
Coombs,c	4	3	0	Knight,c	5	0	2
Houston,rg	3	1	3	Hixson,rg	1	1	0
Inmag,lg	0	0	0	Cramer,lg	0	1	1
				Koppelman,g	0	0	1

PRVISO BEATS NEW TRIER.

Led by Landa with 15 points, Proviso heavies trounced New Trier, 37 to 21, last night at Maywood. The Proviso forward tossed five baskets and a like number of free throws. New Trier took the lightweight encounter, 26 to 21. Heavyweight lineup:

PROVISO [37]	B.	F.	P.	NEW TRIER [21]	B.	F.	P.
Landa,rf	5	0	2	Schneltze,rf	0	0	0
McArthur,lf	4	0	2	Nelson,lf	4	1	0
Wiebje,c	0	1	1	Thompson,c	1	0	4
Hex,rg	2	1	4	Borncamp,rg	1	2	1
Heinwich,lg	0	0	3	Schroeder,lg	0	1	0
Haas,rg	0	0	1	Richard,c	2	1	3

HOLDS FOR TO ONE BASKET.

Morton took a Suburban league double header from Deerfield last night at Highland Park. Deerfield was held to one basket as Morton heavies triumphed, 18 to 14. The lightweight score was 16 to 10. Heavyweight lineup:

DEERFIELD [4]	B.	F.	P.	MORTON [18]	B.	F.	P.
Seyfarth,rf	1	1	2	Lohr,rf	2	0	0
Hubley,lf	0	0	1	Sykora,lf	1	3	0
Thomas,c	0	0	0	Ganthier,c	1	0	1
Hitchcock,rg	0	0	0	Kowal,rg	1	2	1
Segert,lg	0	1	1	Cerny,lg	1	0	1

City League

Schurz' hopes in the north section were jarred yesterday at Lane, where the Techs took two games by decisive margins. The heavyweight score was 34 to 11, and the lightweight count, 26 to 10. Heavyweight lineup:

LANE [24]	B.	F.	P.	SCHURZ [11]	B.	F.	P.
Horvath,rf	3	3	2	Walskotten,rf	0	0	1
Van Der Ge,lf	2	0	2	Kelder,lf	0	0	2
Marrana,c	0	1	1	Thurow,c	1	0	3
Kennedy,rg	1	0	3	Rycskoskzi,rg	1	2	3
Koperinski,lf	1	2	1	Kowalzkik,lf	1	0	3
				Stinespring,rg	2	2	3

ROOSEVELT WINS EASILY.

Roosevelt buried Lake View in north section games at Roosevelt. The lights registered their eighth league victory, 29 to 12, after which the heavies piled up a 35 to 10 score, with Capt. Harris leading the attack. Lightweight lineup:

ROOSEVELT [29]	B.	F.	P.	LAKE VIEW [12]	B.	F.	P.
Levenfeld,rf	5	5	1	Geske,rf	2	2	1
Atlas,lf	1	0	2	Brown,lf	0	1	2
Brodhman,c	3	0	0	Brooks,c	0	2	0
Foley,lf	2	1	0	Lasker,rg	0	0	2
Shope,lg	0	0	2	Toulis,lg	1	0	1
Silverman,c	1	0	0				

SENN LIGHTS ARE VICTORS.

Senn lights nosed out Waller, 20 to 18, in an north section overtime battle yesterday at Waller. Friedman's basket supplied the margin. With three minutes to play, Senn led by six points, but Waller tied the score at 18 all as regulation times ended. Lineup:

SENN [20]	B.	F.	P.	WALLER [18]	B.	F.	P.
Miller,rf	2	1	3	Campbell,rf	2	3	1
Levine,lf	1	1	1	Lenine,lf	0	0	4
Sunnes,c	2	3	4	Parsons,c	2	0	1
Friedman,rg	1	1	3	Bauer,rg	1	3	2
Christenson,lg	0	1	0	Steinbeck,lg	1	0	2
Newman,rf	0	1	1				

MARSHALL WHIPS TULEY.

Marshall lights and heavies remained in the tie for second place in the west section race yesterday by walloping Tuley at Marshall. The pomies hung up a 17 to 7 triumph, and the major quintet won, 23 to 9. Heavyweight lineup:

MARSHALL	B.	F.	P.	TULEY [9]	B.	F.	P.
Brin,rf	3	0	2	Fisher,rf	0	1	3
Fleischder,lf	7	0	2	Saltzman,lf	0	1	3
Hoffman,c	1	1	1	Moesfon,c	0	2	1
Silverman,rg	1	0	3	Wolf,rg	0	0	3
Heisler,lg	0	1	2	Wandner,lg	0	0	3
Lustig,rg	0	1	0				

Catholic League

De Paul academy took a Catholic league double header from Loyola last night before more than 1,000 spectators at De Paul's gym. The heavies took second place by winning, 21 to 13, after the lights had finished on top, 13 to 9, to go into a tie for first place. Heavyweight lineup:

DE PAUL [21]	B.	F.	P.	LOYOLA [13]	B.	F.	P.
Siebel,rf	1	0	3	Brest,rf	3	0	2
Hagen,lf	2	1	0	Stanley,lf	0	2	3
Mayer,c	0	2	0	Hollands,c	0	0	0
Keane,rg	0	1	3	Sullivan,rg	1	1	3
Huppert,lg	1	0	3	Lynch,lg	0	0	1
Hessert,c	1	2	3	Antrim,lf	3	2	3

K. O. ST. PHILIP'S LIGHTS.

St. Mel knocked St. Philips lights from the undefeated class in the north section of the Catholic league by winning, 22 to 13, at St. Mel last night. In the heavyweight game, St. Mel beat St. Philip, 27 to 14, for its seventeenth victory of the season. Lightweight lineup:

ST. MEL [22]	B.	F.	P.	ST. PHILIP [13]	B.	F.	P.
Ehlenroth,rf	0	1	3	Hosfield,rf	2	0	2
Kelly,lf	3	1	1	Hennessy,lf	1	1	1
Kennedy,c	1	0	1	Kennedy,c	1	1	1
Atkinson,rg	2	1	2	Crosain,rg	0	0	3
Cruse,lg	2	1	0	Gorman,lg	0	3	3

REMAINS IN TIE.

Mount Carmel lights remained in a tie with Joliet for first place in the south section of the Catholic league by beating St. Leo, 18 to 9, at Mount Carmel last night. In the heavyweight game, Mount Carmel scored its first league triumph, 27 to 16. Lightweight lineup:

MT. CARMEL [18]	B.	F.	P.	ST. LEO [9]	B.	F.	P.
Sevesan,rf	5	1	3	Giblin,rf	1	0	3
Foley,lf	2	0	0	Hayes,c	0	1	2
McBurh,c	0	0	2	Weechers,rg	0	1	1
McGrady,rg	1	1	2	Slavin,lf	0	0	3
O'Donnell,lg	0	0	0	Young,lf	1	2	0

CATHOLIC TEAMS SPLIT.

St. Ignatius and St. Rita divided at St. Ignatius last night. The home heavies piled up a 21 to 9 margin after the visitors had taken the lightweight contest, 10 to 6.

DE LA SALLE HEAVIES WIN.

De La Salle heavies whipped Joliet, 28 to 14, to hold first place in the south section in the lightweight contest Joliet won, 23 to 13.

Harvard Prep took two games from Francis Parker at Harvard. Coleman, with 12 points, led the heavies in their 35 to 18 victory. The lights won, 30 to 10.

Chicago Latin defeated the Central Y. M. C. A. day school at the "Y" gym, 24 to 8. Fortuna and Traynor led in the bombardment of the "Y" basket. The former scored seven points and the latter five.

Glenbard's heavies defeated Downers Grove, 32 to 16, last night at Glen Ellyn. The lightweight affair went to the Grovers, 26 to 12.

Oak Park Track Team Wins Triangular Meet

Oak Park High school yesterday defeated New Trier and Morton in a triangular track meet at Oak Park. The final checkup gave Oak Park 65 points, New Trier 35, and Morton 9. In the ten events Oak Park scored seven victories and also had a tie for first place.

ZUPPKE TO COACH ON COAST.

San Diego, Cal., Feb. 8.—(AP)—Announcement was made today that the San Diego State college is to have a summer coaching school with Robert Zuppke, University of Illinois coach, as instructor in football. The course is to be held July 1 to 13 inclusive.

MOON MULLINS—KAYO KEEPS IT INCOGNITO

SMITTY—TALKIES!

Game Refuges Are Great Boon to Sportsmen

BY BOB BECKER.
[Chicago Tribune Press Service.]

Rockefeller Wild Life Refuge, La., Feb. 8.—Louisiana has done a good job. This is the impression you get after visiting one or more of the wild life refuges in the coastal marshes down here and seeing how these large tracts provide protection and food for countless thousands of water fowl and other game or nongame birds. After the perils of migration have been overcome by the ducks and geese on their long flights from the north country they come to these marshes to find big tracts of land where nary a hunter can molest them.

This morning while taking a farewell look at the ducks and the honking blue and snow geese which were marching across the sky, we talked with wardens and sportsmen in this locality and they were eager to make this point about refuges: The sanctuaries here along the coast are a great boon to the birds, of course, and directly benefit the sportsmen of Louisiana as well as all devotees of wild fowl hunting in the north.

Help Replenish Supply.

Here is the way conservationists and sportsmen figure the value of these sanctuaries. While the birds are protected absolutely on the preserves and the territory in which they may be hunted down here in their winter range is thus reduced these preserves serve to replenish the supply on adjacent shooting grounds. On the other hand birds that have settled outside the sanctuaries often seek them for food and protection.

It is quite obvious that northern sportsmen interested in our supply of water fowl are directly benefited by the southern preserves because the birds must have a safe sanctuary between the end of the hunting seasons and the time when they start their northern migration. If no rest grounds were provided our water fowl population would decrease at an alarming rate.

Federal Aid Needed.

With Louisiana doing more than its share in the job of caring for America's water fowl it is only natural that some of the sportsmen with whom we have talked should ask pretty plain questions about northern refuges comparable to these along the gulf coast. Such conversation leads direct to the Norbeck-Andresen bill which is now before congress. It provides for the establishment of federal wild life refuges throughout the United States and under its provisions the north would be able to maintain sanctuaries for the migrating water fowl, a thing which is needed in this day of increased drainage, decreased acreage suitable for duck and geese feeding and rest grounds and heavy toll upon the bird population by reason of the activity of more than 6,000,000 licensed hunters.

SONNENBERG USES FLYING TACKLE; DEFEATS FORBES

Gus Sonnenberg, world's heavyweight wrestling champion, won the permission of the Illinois state athletic commission to use his famous flying tackle hold in Illinois rings, yesterday.

Sonnenberg demonstrated the hold in an exhibition last night against Jack Forbes of Rochester, N. Y. He pinned Forbes with the hold in eight minutes and 15 seconds.

Kola Kwarani of Russia won two straight falls from Moose Norbeck, Seattle, Wash., heavyweight.

The most exciting bout of the evening was between Karl Pojello, Lithuanian heavyweight and the Italian, Mike Romano. Pojello was awarded the decision. Toots Mondt and Gino Garibaldi battled thirty minutes to a draw. Tom Marvin tossed Young Zbyszko to the mat in 18:53 with a body hold.

NORTH CENTRAL VICTOR OVER LAKE FOREST

Naperville, Ill., Feb. 8.—[Special.]—Coming from behind in the final minute of play, North Central tonight defeated Lake Forest, 29 to 27. Lake Forest led, 16 to 9, at half time. Lineup:

NORTH CENTRAL [29].	B	F	P	LAKE FOREST [27].	B	F	P
Manning,rf	1	3	2	Rosbie,rf	1	1	2
Cooke,rf	0	0	1	Pratt,rf	1	0	0
Doerrier,lf	3	3	3	Ferrara,lf	1	0	0
Miller,lf	0	0	1	Kunz,lf	0	0	0
Rosenow,c	2	0	0	Ashton,c	2	1	3
Williams,rg	1	2	2	Stone,rf	3	2	0
Unger,lg	2	2	1	Macklin,lf	0	2	2

Carlson, Scribner Resume Bowling Battle Tonight

Ad Carlson, the Chicago bowling star, will meet Joe Scribner of Detroit at 8 o'clock tonight on the Randolph alleys in the fourth block of their 60 game intercity match. The other two blocks of 10 games will be rolled on the same alleys Sunday and Monday nights. Carlson starts tonight's games trailing by 534 pins. Scribner rolled up the lead in the first three blocks bowled in Detroit.

Barry's Team to Go After Golden Gloves

[Continued from First Sport Page.]

Johnny Tarant in the flyweight, Orlando Fasco in the featherweight and John Hoff in the middleweight. Barry also will have a dozen more entrants before the lists close next Thursday.

Golden Gloves on Display.

The diamond studded golden gloves which will go to the winner in each class, the silver gloves, rewards for second place winners, and the bronze trophies which will go to third place victors, will be placed on display today in the offices of THE TRIBUNE public service bureau at Dearborn and Madison streets. The handsome cup, which will go to the club whose representatives win the greatest number of points, also will be in the windows. The prizes will be given the winners as soon as they are determined in the ring on Feb. 23.

An entry blank appears on the sports page of THE TRIBUNE for those desiring to make individual entry.

BRUINS SWAMP HERB JOESTING'S ALL STARS, 40-15

Glass backboards, fine team play and excellent dribbling and shooting by Whitey Wickhorst enabled the Chicago Bruins to defeat Herb Joesting's 151st Field Artillery team of Minneapolis, Minn., 40 to 15, at the Broadway armory last night.

The Minneapolis quintet, led by Joesting and Haycraft, former Minnesota football stars, played aggressively, but could not cope with the Bruin attack. Joesting did not make a basket. Wickhorst, Bruin forward, playing the last half, led the scoring with five baskets and one free throw.

In a preliminary game the Skokie Reds defeated the John Hahn heavies, 33 to 17. Lineup:

BRUINS [40]	G	F	P	MINNEAPOLIS [15]	G	F	P
Ely,rf	2	0	2	Lorth,rf	3	0	0
Hickey,lf	2	0	2	Lidberg,lf	0	0	1
Harper,c	3	0	0	Lundell,c	0	1	2
Kennedy,rg	3	1	2	Joesting,rg	0	0	0
Russell,lg	1	0	0	Haycraft,lg	0	0	0
Wickhorst,lf	5	1	0	Welden,lf	1	0	0
Voss,c	4	0	1	Sheman,lf	2	2	0
Sturtridge,lf	0	0	1				

Referee—Charles Goerin.

GIRL BASKET STARS MEET IN GAME TOMORROW

Two of the greatest girl basketball players in the country will oppose each other tomorrow night at the Hippodrome, when the I.W.A.C. Brownies meet the Davenport (Ia.) Meccas.

Miss Jo Copeland of the Brownies has been rated as the best center playing girls' basketball for the last two years. Her opponent tomorrow night, Miss Loretta Voss, comes to Chicago with a great record. Loretta and Jo are the leading scorers on both the Meccas and Brownies.

MIAMI RESULTS.

FIRST RACE—Purse $1,000, claiming, 4 year olds and up, 6 furlongs:
Rambe, 105 [Knight]..... 7-1 3-2 6-5
Bilay, 107 [Kurisinger]..... 3-1 Ev. 1-3
Toss About, 109 [Workman]..... 7-10 1-4
Charming Lady, 107 [Cavens]..... 3-5
Time, 1:06 4-5. Glacial and Blaki ran.

PHILIND RACE—Purse $1,000, claiming, 4 year olds and up, 1 1-16 miles:
Billy Baughs, 107 (O'Brien)..12-1 4-1 8-5
Fair Rowena, 111 [Leonard]..... 6-5 9-20
Resourceful, 107 [Barnes]..... out
Time, 1:47 1-5. Iraq, Intense, and Golden Shield ran.

FOURTH RACE—Purse $1,000, 3 year olds and up, 5½ furlongs:
Marvel, 115 [Workman]..... 3-2 1-4 out
Rosinante, 115 [Brown]..... out out
Sun A'loa, 115 [Zatesio]..... out
Time, 1:06 2-5. Black Friar and Fire Chief ran.

FIFTH RACE—Purse $1,000, handicap, 3 year olds, 6 furlongs:
Tutti Frutti, 114 [Hers]..... 7-2 Ev. out
Stand By, 109 [Barnes]..... out out
Leonard B, 106 [Malley]..... out out
Time, 1:12 2-5. Agitator ran.

SIXTH RACE—Purse $1,000, 3 year olds and up, claiming, 1¼ miles:
Hazy, 111 [Leyland]..... 3-1 Ev. 1-2
Princeman, 106 [O'Brien]..... 7-10 1-3
Fright Steel, 106 [Malley]..... 3-5
Time, :53 3-5. Villager, Leisure Hour, Rambadie Mame, and Meadow Lark ran.

News from the Race Tracks

FAIR GROUNDS RESULTS.

FIRST RACE—Purse $1,200, claiming, 2 year olds, 3 furlongs:
Branch, 115 [McDermott]..9.60 4.60 2.90
My Delia, 112 [Luther]..... 7.00 4.20
Fort Gar, 111 [Pascuma]..... 3.80
Time, :37 2-5. Mary Virginia, Jolly Pal, Marie Johnston, Betty Belle, Minturn, Mita, Mild, Chief Attraction, and Mabel Basil ran.

SECOND RACE—Purse $1,200, claiming, 3 year olds, 6 furlongs:
F. Arrument, 113 [Little].8.60 5.40 3.00
†Clyde C., 107 [Shropshire]..... 12.20 6.60
Bell D., 112 [Phillips]..... 4.40
Time, 1:16. Love Letter, When in Rome, My Way, Shasta Lady, Parachute, Nae Breaks, Alhey, and †Bambrick ran. †Field.

THIRD RACE—Purse $1,200, claiming, 3 year olds, 6 furlongs:
Thistle Star, 106 [Jones]....4.40 3.20 2.60
Walter R., 112 [McCoy]..... 27.50 17.40
†Atella, 107 [Benoit]..... 7.30
Time, 1:16 1-5. Haul, Rogues Gold, Sport, †Scotch Mist, Billy Badt, Royal Don, Harpoon, Nomination, and †Little Kid ran. †Field.

FOURTH RACE—Purse $1,200, claiming, 4 year olds and up, 1¼ miles:
Lane Allen, 114 [McGinnis]..3.90 2.90 2.08
Aviator, 105 [Watson]..... 3.90 2.28
Lincoln Plant, 104 [Jones]..... 2.24
Time, 1:50 3-5. Force and Chateon ran.

FIFTH RACE—Purse $1,200, 4 year olds and up, 6 furlongs:
Smoldering, 108 [McDermott]4.40 3.12 2.72
Jim Bean, 105 [Hicks]..... 18.70 7.06
Tannic, 108 [Collins]..... 8.82
Time, 1:15 2-5. Wacker Drive, Brunettes Preferred, Doc, and Rejoice ran.

SIXTH RACE—Purse $1,200, claiming, 3 year olds, 1 mile:
Blind Hills, 106 [McGinnis] 8.36 4.94 3.04
Finnic, 109 [Jones]..... 6.52 3.50
Gold Ridge, 112 [McCoy]..... 3.40
Time, 1:43 4-5. Elizabeth S., Ruth McClain, Mulsito, Blue Meteor, and Brown Bettina ran.

SEVENTH RACE—Purse $1,200, claiming, 4 year olds and up, 1¼ miles:
French Lady, 105 [McDermott]..... 48.36 24.70 13.30
Optimist, 107 [Jones]..... 7.60 5.12
Nobi's Wreck, 107 [Fisher]..... 3.68
Time, 1:59 2-5. Rock Candy, Eria Lee II, Payman, Forehead, Jimmie Shannon, Helene Carter, Sincere, Sun Balah, and Bolton ran.

FAIRGROUNDS ENTRIES.

FIRST RACE—Purse $1,200, claiming, 4 year olds and up, 1-16 miles: *Frend, 105; Golden Sight, 110; Disciple, 110; Omnious, 110; Huon Pine, 110; Marqueton, 105; Indian Guide, 105; *Secrecy, 100; *Betty Elvira, 100; *Blue Torch, 105; *Turquoise, 110; *Rhubarb, 100; Elrible; *Oneida, 105; Blackamoor, 110; Madam Emelie, 110; Twinkle Star, 105; *Tempter, 109.

SECOND RACE—Purse $1,200, 3 year olds, 6 furlongs: Pretty Poss, 106; Marcella Agnes, 103; Let Alone, 111; Lynn Haven, 111; Corbeau, 111; The Padre, 111; Thistle Fyrn, 108; Matthew, 111; Beaming Over, 108; Bragradocio, 111; Elizabeth Bolls, 103; Sandy Shore, 113; Eligible; Simon Legree, 113.

THIRD RACE—Purse $1,200, 4 year olds and up, 6 furlongs: Hot Time, 108; Mineralorist, 115; General Grant, 109; Wacker Drive, 106; Marshall Ney, 112; John Paul, 107; Black Beetle, 106; Salona, 115; Inarid, 104.

FOURTH RACE—Purse $1,200, 4 year olds and up, 1-16 miles: Genial Host, 112; Comet, 106; Pigeon Hole, 115; Old Slip, 108; Boom, 112; Crosscut, 103; Ruane, 108.

FIFTH RACE—Purse $2,500 added, handicap, 3 year olds, 1 mile: Let Alone, 101; Lynn Haven, 101; Vaishapur, 113; Marshal Sesto, 100; Butterjohn, 111; Disturb, 104; Laurie, 112; Burning Sun, 115; Chip, 111; Sporting Girl, 101; Buddy Basil, 108; Maiden's Choice, 110; Harvard, 103; Thistle Fyrn, 100; War Buddy, 104; Sandy Shore, 108; Helen Dean, 110; Minotaur, 115.

SIXTH RACE—Purse $1,200, claiming, 4 year olds and up, 1¼ miles: Otilo, 113; Edward Grey, 107; Arabian, 108; *Post Horn, 108; Jake, 110; Gay Parisian, 113; *Russell Gardner, 107; Lester Six, 110; *Grand King, 107; Far Away, 109; Peter Prim, 111; *Guillotine, 108; Eligible; Corn Belt, 110; Penlight, 105.

SEVENTH RACE—Purse $1,200 claiming, 4 year olds and up, 1¼ miles: *Finland, 109; *George Ade, 110; Herendeen, 109; Corposant, 110; *Manzana, 110; *Stage Struck, 107; Cruelty, 109; Roxie Weidel, 110.

Weather clear; track heavy.

TIA JUANA RESULTS.

FIRST RACE—Purse $600, 2 year olds, maidens, claiming, 3½ furlongs:
Billie Wisp, 105 [Jones]..12.80 4.60 4.20
Westbound, 115 [Stevens]..... 8.40 5.80
Chief Pontiac, 108 [Frey]..... 3.40
Time, :43 2-5. Tecolate, Ahtram, Volt Meter, Lindenist, Liverno, Rarwin, and Mad Whittier ran.

SECOND RACE—Purse $800, claiming, 3 year olds and up, 5½ furlongs:
Ritter, 111 [Allen]..... 6.20 4.60 3.00
Duck It, 112 [Parmalee]..... 5.60 4.20
Cobra, 107 [Leichman]..... 2.80
Time, 1:09. Our Joan, Volt, Silent Lillian Shasta King, and Rockiluna ran.

THIRD RACE—Purse $600, claiming, 4 year olds and up, 6 furlongs:
Sing, Cricket, 102 [Tryble].11.80 7.80 4.20
Ask John, 107 [Trivett]..... 15.20 11.20
Vigor, 107 [Maun]..... 4.60
Time, 1:16 2-5. Dunbeath, Cupbearer, Hirhball, Senare Jack, Aleto, Follow Me, Fourteen Sixty, Little Broom, Elander, Rock of Ages, and Margaret Elnora ran.

FOURTH RACE—Purse $600, claiming, 4 years olds and up, 6 furlongs:
Marie Bl. II., 105 [L'man].11.00 6.20 4.20
Bull Run, 107 [Morrison]..... 6.40 5.00
Buena Hoard'd, 107 [Rye]..... 9.40
Time, 1:16 1-5. Little Sadie, Kenneys, Joly Sinclair, Rocky Lane, Gallopine Joe, Ella May, Rembary, Louis Rubenstein, Ourida, and Clear Star ran.

FIFTH RACE—Purse $800, claiming, 3 year olds, 6 furlongs:
Biff Raff, 111 [Parmalee].. 6.60 3.80 3.00
Tia Juana, 110 [Allen]..... 4.40 3.00
Tune In, 105 [Kelsay]..... 3.80
Time, 1:14. Bidable, Rocky Way, Dapper, Sirraoul, Chard and Turks Cap ran.

SIXTH RACE—Purse $900, claiming, 4 year olds and up, 1 mile and a half:
Eric, 101 [Barrett]..... 17.80 5.60 3.20
Pechode, 101 [Maun]..... 3.50 2.80
Bardalid, 101 [Trimble]..... 2.60
Time, 2:41. Frank Gailer, Bobbie Doyle and Princess Hermes ran.

SEVENTH RACE—Purse $1,000, 3 year olds and up, 1 mile and seventy yards:
Lisle, 93 [Douglas]..... 9.00 3.40 2.40
Cantankerous, 103 [Maun]..... 2.80 2.20
Montanarno, 103 [Trimble]..... 2.20
Time, 1:44 1-5. Rip Rap and Sanford ran.

EIGHTH RACE—Purse $700, claiming, 3 year olds, 1 mile:
Yankee Joe, 106 [Maun]..24.80 10.00 5.80
High Win, 102 [Trimble]..... 4.80 3.40
El Patron, 104 [Trivett]..... 5.80
Time, 1:44. Sufficiency, Polly Timber, Valcar, Don Fernando and Our Sally Ann ran.

NINTH RACE—Purse $600, claiming, 4 year olds and up, 1 mile:
Forbec, 102 [Trivett]..18.60 8.80 6.40
Swoon, 114 [Jones]..... 11.20 4.40
Shampoo, 107 [Trimble]..... 4.40
Time, 1:43. Laddie Buck, Ted Healy, Musketeer, Capt. Guard, and Fred Dubner ran.

CONSENSUS

Daily Racing Form Selections

FAIRGROUNDS.

1—Blue Torch, Tempter, Turquoise.
2—The Padre, Thistle Fyrn, Sandy Shore.
3—Marshal Ney, Black Beetle, General Grant.
4—PIGEON HOLE, Boom, Genial Host.
5—Nalshapur, Burning Sun, Maiden's Choice.
6—Edward Gray, Russell Gardner, Arabian.
7—Manzana, George De Mar, Roxie Weidel.

MIAMI.

1—Ethel Galliger, Clarifier, Marty B.
2—William P., Lucky Drift, Play B.
3—GADALONG, Non Stop, Prude II.
4—Crow's Nest, Eloise, Begin Over.
5—Fly Hawk, Clean Play, Low Gear.
6—Vole, Friedjof Nansen, Architect.

TIA JUANA.

1—Lila Stirmell, Flying Heels, Valley.
2—CRISPIE SETH, Betty O'Neal, War Bells.
3—Wildrake, Bolling Star, Constellation.
4—Fort Wayne, Athelrain, Brian Kent.
5—Mollie Dear, Silent Jack, Abul Fath.
6—Sir John K., Broadmoor, Pandy.
7—Frank Andrews, Jack Horgan, Dixie Smith.
8—Bluefish, Sphere, Fred Dubner.
9—Bon Fils, Maunaolu, Chick Up.

TIA JUANA ENTRIES.

FIRST RACE—Purse $600, allowances, 3 year olds, 5½ furlongs: Flying Heels, 114; Brad, 110; Lady Seth, 111; Foreign Club, 107; Red Mountain, 110; †Shasta Charm, 107; †Valley, 111; †Gee Whiz, 111; Lila Stirmell, 115; †Godlve, 111; †Whoopee, 107; †Miss West, 107; †Sidney Grant, 111. †Cochran entry; ‡Nevada Stable entry; §Sunshot Stable entry; ||Pantages entry.

SECOND RACE—Purse $600, 4 year olds and up, claiming, 6 furlongs—Betty O'Neil, 110; Paau Han, 110; *Ida Newton, 95; *Soldier Bird, 110; *Liran, 97; *Paddie, 97; *Sieg Marron, 102; *Silver Queen, 100; *La Cometa, 98; *Cap and Gown, 95; *Starbeck, 105; *Warbelle, 95; Zoya, 110; *Crispie Seth, 100; *Frank Sumpter, 107; Conroy, 107; *Miriam F., 100; *War Castle, 100.

THIRD RACE—Purse $600, claiming, 3 year olds and up, 6 furlongs—Consilation, 112; Thistle Glad, 105; †Thistle Gold, 109; *Rolling Star, 107; *†Cuevana, 112; *Lord Douglas, 107; *Shampoo, 110; *Pixie, 107; *†Wildrake, 112; Louis Rubenstein, 111; †O'Connell, 107.

FOURTH RACE—Purse $700, 4 year olds and up, mile and 70 yards—*Scarlet Bugler, 108; *Ojo, 108; El Cid, 104; *Brian Kent, 108; Calesby, 111; *Green Hills, 111; *Athelrain, 104; *Little Vince, 104; *Wee Girl, 109; *Bell Fay, 102; *Fort Warne, 111; *Della Wise, 107; *Lake Tahoe, 102; *Marble Arch, 104.

FIFTH RACE—Purse $700, 4 year olds and up, claiming, mile and 70 yards—*Murky, 109; *Genobliot, 108; *Mollie Dear, 104; Miss Turley, 107; *Kid North, 102; Eagles Home, 114; Silent Jack, 107; *Tender Seth, 104; Abul Fath, 109; Alice Lorraine, 106; *Buddy Clark, 111; *Gum Boots, 111; *Ben, 104.

SIXTH RACE—Purse $800, 3 year olds and up, claiming, 6 furlongs—*Bright Shawl, 102; *Siz John K., 112; *Shasta Rose, 103; *Pandy, 110; *Leyland, 103; *Broadmoor, 109; *Heartache, 109; *Domesticated, 108; *Ann Curtis, 102.

SEVENTH RACE—Purse $800, claiming, 4 year olds and up, 1 1-8 miles—Alloy, 108; Jack Horgan, 111; Shasta Nut, 106; Dixie Smith, 110; Frank Andrews, 108; Crostan, 106; Nowadive, 104.

EIGHTH RACE — Purse $700, claiming, 4 year olds and up, 1 mile—*Bluefish, 104; Hands Up, 104; *Bobby Jones, 104; *Fred Dubner, 104; Aleto, 109; *Kenatus, 102; *Valley Joe, 104; Tensas, 105; Sphere, 109; *Poni Moi, 104; *Yoorfloor, 104; Burkdale, 107; *Rock of Ages, 102.

NINTH RACE—Purse $700, claiming, 4 year olds and up, 1 mile—Proclaimer, 107; *Shasta Sheik, 102; Whizzer, 107; *Fair Trial, 104; *Chick Up, 109; *Fabrah, 102; *Jim Bethel, 104; Little Broom, 107; Maunaolu, 102; *Venture, 104; *Bon Fils, 105; *War Salaam, 109; Eural Gossip, 102.

Weather clear; track muddy. *Apprentice allowance.

MIAMI ENTRIES.

FIRST RACE—Purse $1,000, claiming, 3 year olds and up, 6 furlongs—Marty B., 103; Hanky Rice, 113; Katherine W., 108; Ethel Galliger, 108; Robina Forth, 98; Carnivorous, 98; Clarifier, 116; Sunny Port, 98; Black Gal, 108; Michael B., 113.

SECOND RACE—Purse $1,000, claiming, 3 year olds and up, 6 furlongs—Chicero, 108; Glee Club, 101; Greymarch, 93; Black Pride, 105; Ima Lady, 112; Everlasting, 112; Lew Black, 101; Lucky Drift, 110; Play B., 103; *Bobby Basil, 98.

THIRD RACE—Purse $1,000, maidens, 3 year olds and up, 1 mile—Wee Jock, 103; Senator Mays, 114; Gadalong, 114; Nonstop, 102; Prude II., 101; Acme, 106; High Lights, 97.

FOURTH RACE—Purse $1,000, claiming, 3 year olds and up, 6 furlongs—Crows Nest, 107; Color Blind, 110; *Eloise, 106; Begin Over, 106; Sixty, 115; Pollywog, 112.

FIFTH RACE—Purse $3,000, added handicap, 3 year olds and up, 1 1-16 miles—†Merry Maiden, 103

Commerce

Chicago Daily Tribune

THE WORLD'S GREATEST NEWSPAPER

Finance

SATURDAY, FEBRUARY 9, 1929. ** 21

RESERVE BOARD EDICT STIRS UP HORNETS' NEST

Some Comments on Act Are Caustic.

The stock and curb exchanges of Chicago and New York and other leading cities of the country will be closed today. They will be open on Monday, but will close again on Tuesday, together with the banks and principal commodity exchanges, in observance of Lincoln's birthday.

BY O. A. MATHER.

Whatever the federal reserve board may accomplish by its warning against speculation, it appears to have stirred up another hornets' nest that may produce more stings than did its famous "deflation" policy in 1921. This was the consensus in Wall and La Salle streets yesterday, where the reserve board's action was freely and caustically discussed.

Comment ranged from opinions that the reserve board is seeking to accomplish a laudable act but in an unfortunate manner, to others that the board is acting officiously and to a degree not warranted by either its own powers or the credit situation. In general, neither financiers nor business leaders relish the effects of congressional investigations or legislative proposals that may result because of their disturbing effect on business and industry.

Not the Case.

"It is unfortunate that the reserve board chose to issue its warning in such a spectacular way," a Chicago banker said. "It suggests that the credit resources of the reserve system are strained, which is far from the case. It suggests that the member banks are borrowing tremendous sums and indirectly diverting them to the stock market, which also is not the case. It suggests that business is suffering from credit stringency, which is not true.

"The member banks are borrowing about 8½ billion dollars from the reserve banks for all purposes. This is probably not much more than 10 per cent of their loans on securities. More than $500,000,000 of these borrowings are secured by government obligations. Undoubtedly the reserve authorities can force the banks to reduce their borrowings, but if it does this to an undue extent the banks will be less willing to buy future issues of government securities. Furthermore, any undue pressure against the banks might result in antagonizing the state banks, which do not have to belong to the reserve system.

"It is not credit furnished by the reserve banks that makes up the bulk of loans on securities, but largely the banks' own funds and surplus funds of corporations and individuals. The use of these funds is something over which the reserve board has no control. If people want to speculate with their own money and if the banks want to lend their own funds to speculators, it is none of the reserve board's business.

Could Lend More.

"There is no strain on the resources of the reserve system, as evidenced by the fact that its ratio of reserves to liabilities is close to 70 per cent. Actually, the reserve banks could lend two or three times as much as they now do before their condition would be regarded as precarious. There is no credit stringency for commercial purposes and interest rates are not exorbitant; in fact, the big corporations have so much excess money that they are lending it to the stock market."

Heads of other Chicago banks said frankly that they intend to take care of the requirements of good customers, whether for business or speculation, whether the reserve board approves or not. They asserted the most that the reserve board can accomplish is to force their banks to repay all borrowings, which policy might eventually result in considerable disruption of the reserve system.

It may be doubted, however, that the reserve board will adopt any drastic policy. Without any increase in rediscount rates, the reserve banks still have power to adjust the situation by refusing to lend to member banks which are maintaining a large volume of loans on stock. Or the reserve banks may apply a graduated scale of rediscount rates, thereby penalizing banks that are borrowing heavily and favoring banks with moderate loans. This system of progressive rates was used by several of the reserve banks in 1920 and 1921.

Profits of General Motors rise from 45 millions to 275 millions in four years

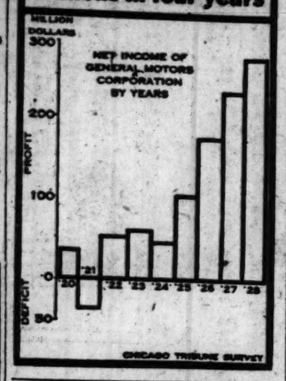

RATIFY C. G. SPRING AND BUMPER CO. SALE; WILL OFFER STOCK

Sale of the assets and properties of the C. G. Spring & Bumper Co., to Harris, Small & Co., and Paul H. Davis & Co., was ratified by the stockholders at a special meeting yesterday. A new company has been formed to take over the old.

The new company's stock will be offered in the form of units consisting of one share of "A" no par convertible preferred stock and one share of class "B" common at $66 a unit. Stockholders of the old concern will be offered the right to subscribe to the new stock. The first mortgage bonds, debentures and preferred stock of the old company are to be redeemed. Preferred shareholders will receive the call price of $11 a share and common holders will be paid $12 a share.

The company ended its patent litigation with the American Chain company, the settlement providing that all rights under the bumper patent are assigned to the American Chain company which in turn has entered into an advantageous license agreement with the new company.

MANUFACTURERS, WOOL GROWERS IN TARIFF TIFF

Washington, D. C., Feb. 8.—(AP)—Appeals of wool growers for a higher tariff on their raw product ran up against stiff opposition from clothing manufacturers at the third day's hearing on wool duties today before the house ways and means committee.

Appearing for thirty manufacturers, employing 50,000 people, William Goldman of New York opposed the growers' proposal to increase the present rate of 31 cents a pound on the clean content of wool in the grease to between 36 and 40 cents, on the ground that it would place an unnecessary additional burden on consumers' clothing costs. This already figures $200,000,000 a year, on account of the tariff, he said.

Fred Brenckman, Washington representative of the National Grange, the last witness to be heard today came to the support of the wool growers by recommending a duty of 38 cents a pound on scoured wool, now dutiable 31 cents, suitable for the manufacture of clothing, and proportionately lower rates on wool of inferior grades.

Brenckman estimated the cost of producing a pound of scoured wool at $1 on the range or $1.05 delivered in Boston, as against 62 cents in Argentina and Australia.

Film Company Places Stock on $2 Yearly Basis

New York, Feb. 8.—(AP)—Consolidated Film Industries, Inc., New York and Hollywood, announced today its common stock had been placed on a $2 annual dividend basis through declaration of an initial quarterly dividend of 50 cents on common stock. It is payable April 1 to stock of record March 15.

BUSINESS SESSIONS TODAY

CONVENTIONS.

American Ceramic society	Stevens hotel
Harry J. Bosworth company	Palmer house
Envelope Manufacturers	Stevens hotel
China, Glass and Gift Assn.	Stevens hotel
Eastern Mfrs. and Importers Exhibit	Palmer house
Fashion Show	Drake hotel
Gifts, Art Wares and Novelties Assn.	Stevens hotel

MEETINGS.

Electroplaters union	Atlantic hotel
Style Show	Morrison hotel

EVENING EVENTS.

Chicago Motor Coach company	Palmer house
Chicago Tile and Mantel Contractors [dance]	Congress hotel
Chicago Wall Paper Assn.	Hotel La Salle
College of Advanced Traffic	Palmer house
Food and Product Dealers	Congress hotel
Pullman Central	Hotel Sherman
Wholesale Meat Dealers	Morrison hotel
Young Men's Club of Carson Pirie Scott	Bismarck hotel

[Compiled by the convention bureau of the Chicago Association of Commerce.]

Water Holds Own in Cheap Power Field

BY SCRUTATOR.

Production of electrical power in the United States by public utility companies attained a new high in 1928. Figures issued by the geological survey of the department of the interior show that 88 billion kilowatt hours were made, an increase of about 10 per cent over 1927, which in turn had shown an increase of 9 per cent over 1926.

The same report stated that 40 per cent of the 1928 power came from water sources as against 37 per cent in 1927, although conditions were less favorable during the last three months than is usual for hydro electric plants. Water in the streams, it was pointed out, had been abnormally low since September.

Despite the constantly growing efficiency of steam methods of generating electricity, water is more than holding its own at present in the race to supply America with cheap power, the factor on which prosperity and its consequent betterment of living standards mainly depends. An even greater development of this natural resource is seemingly hampered by the uncertainty of government methods of control.

On Public Lands

Nearly all the water power sites are on public lands or on navigable streams, over which the war department has jurisdiction. In the early stages of the development the licensing of applications to establish hydro generating stations was in the hands of the departments of war, agriculture and the interior. Since 1920 such powers have been vested in the federal water power commission.

But the three departments still continue to hold their supervision over the projects that were in existence eight or nine years ago. The forest service of the department of agriculture was still overseeing 272 last year and the war department 43, according to report. The water power commission, which itself seems none too sure of what it can or cannot do, has complained that this division of responsibility and duplication of effort is undesirable.

In its dealings with applicants for licenses, whether from the "power trust" that so exercises Mr. Pinchot and Senator Norris or from others, the commission runs against the problem that apparently holds the key to the whole utility rate structure—the accounting methods used in determining assets.

General Policy.

Last May it announced that hereafter it would issue licenses only after an agreement had been reached by the licensee with the commission as to just what was to be included in capital account. This point is of considerable importance in view of the general policy to make provision for recapture of the sites by the government.

The result has been that few of the companies can reach such agreements with the commission and that water power development is not moving ahead as far as it might.

Electricity from water power is cheaply made after the capital expenditure is complete. But such projects as Boulder dam, with huge capital charges and difficulty of transmission over long distances to consumers, are impracticable in the opinion—at least the expressed opinion—of utility men. It has been shown that even if the dam is built it is likely that in its market on the coast steam generated electricity would compete with its product on a price basis. There's no reason to develop water power unless it pays in cheaper power.

Patrick S. Hart, Goodyear Company Official, Resigns

Akron, O., Feb. 8.—(AP)—Patrick S. Hart, treasurer of the Goodyear Tire and Rubber company since 1920, tendered his resignation today.

CHICAGO STOCKS WEAK; DECLINE 1 TO 13 POINTS

Pines Winterfront Is Heavy Loser.

BY GEORGE HAMMOND.

(Chicago stock list page 22.)

Chicago stocks put in another hard day with declining prices, with net losses ranging from 1 to 13 points. Prices wabbled unsteadily at the opening and started upward when the Chicago Federal Reserve bank announced that it had made no change in its rediscount rate at its weekly meeting.

This was small surcease to operators for the rise, however, as almost immediately the call money rate was quickly pushed up 1 per cent at a time in three movements to 9 per cent, whereupon selling broke out anew and most of the gains were wiped out, while many others sank to new lows for the movement.

Pines Winterfront Drops.

Pines Winterfront led the automotive list down with a loss of 13 points on light trading. The old and new Houdaille-Hershey issues were off from 2 to 6½ points. Borg-Warner declined 6 points and Bendix was off 4¾. Auburn Automobile was down 3½.

A few spots managed to withstand the break. Insull Utility Investments closed 2 points higher and the preferred gained 15 points. The debenture 5s were up 5 points. On the other hand, Middle West Utilities lost 3½.

Electric Household Utilities sold up 3½ in the early dealings, but was unable to hold all the gain in the face of the general movement. The upward movement had to do with expectations that 1928 will be registered as the second largest year in the company's history following upon the company's worst year, which was 1927.

Reports were current that the annual statement to be issued soon will show net earnings of around $2.50 a share, compared with $101,731, or 27 cents a share on the 375,102 shares of $10 par stock outstanding.

Reports on Income.

Ceco, selling ex-rights, was down 12 points in the radio division, while U. S. Radio finished 10 points lower. Grigsby-Grunow shot up 3½ to 160, but turned soft and closed 6½ lower.

Muncie Gear "A" and "B" stocks were slightly lower. The company reported that directors will take action on the class "A" dividend of 50 cents quarterly next week. The annual report to be issued soon will show net for 1928 of around $6.50 a share on the "A" stock and $3 a share on the "B" stock.

The Universal Theaters Concession company reported net income of $64,333, or $1.10 a share on the 40,000 shares of class "A" stock outstanding for 1928. This compares with $3,854, or nine cents a share in 1927. The balance sheet as of Dec. 31, 1928, shows current assets and current liabilities of $201,587 and $9,565, respectively, against $127,175 and $12,055, at the end of 1927.

U. S. TREASURY STATEMENT

WASHINGTON, D. C., Feb. 8.—The following is a statement of the condition of the United States treasury on Feb. 6:

Income to date this year	$2,080,049,977
Income to date last year	2,196,518,149
Decrease	$ 129,468,172
Outgo over income this year	381,835,087
Outgo over income last year	116,583,704
Increase	$ 265,251,382
Balance general fund today	121,851,479
Balance previous day	126,386,093
Decrease	$ 4,534,614

Stock Exchange Prepares to Transfer Seat Rights

[Chicago Tribune Press Service.]

New York, Feb. 8.—Preparations were begun today by many members of the New York Stock exchange to transfer their rights in the 275 membership created to take care of an increasing demand for exchange seats without loss to old members. The greatest satisfaction has been expressed by most brokers with the new arrangement.

The governing committee of the exchange today appointed Richard Whitney, Allen L. Lindley, and Warren B. Nash as a committee to make such arrangements as may be necessary to pass on all questions arising in connection with the transfer by members of their proportionate parts of additional memberships referred to in the resolution adopted by the governing committee Jan. 24 last.

Adopt Regulations.

The special committee has adopted regulations with regard to rights to the new memberships which state that all bids and offers for rights shall be in multiples of $500. Until a member has transferred his right any transfer of his membership must carry with it his interest in the additional memberships.

There will be three types of bids that may be made by applicants for memberships. They may bid for rights of four members for membership ex rights, or for membership with rights.

No sale of a stock exchange seat has been made since the extra membership plan was suggested two weeks ago. The last price paid for a seat was $625,000. This would make a seat ex rights worth about $500,000.

Rules for Transfers.

All transfers by members of the exchange of their rights to additional memberships must be made through the secretary's office on forms provided by the exchange.

No right may be transferred except to an applicant for membership who is approved by the committee on admissions and who is contracting to acquire the rights of four members. All bids and offers to purchase or sell rights received by the secretary up to noon Feb. 18 will be tabulated, and, when necessary, precedence among equal bids and offers will be determined by lot.

Bids or offers received after noon Feb. 18 will take precedence in order of time when received by the secretary of the exchange.

REPORT CHICAGOANS WILL ORGANIZE NEW INVESTMENT CORP.

A new financial corporation, backed by a number of wealthy Chicagoans and sponsored by Field, Glore & Co., investment bankers, is being organized. The capitalization will range between $60,000,000 and $100,000,000 eventually, although the concern will start off with a smaller sum, according to reports in La Salle street yesterday.

It is understood the major business of the company will be to buy stocks of companies which are closely held or have no regular market. Instances frequently arise where a large interest in a middle west company can be acquired at a favorable price from individuals who have built up the business or from an estate and heirs. Such securities later could be split up and marketed or the company reorganized and refinanced in a way whereby shares could be offered to the public.

Air Reduction Co. Reports Larger Chemical Profits

New York, Feb. 8.—(AP)—Aided by the largest profits in its history for the last quarter of 1928, the Air Reduction company, producer of nitrogen, oxygen, and other gases and chemicals, today reported a big increase in profits for the year over its 1927 earnings. The 1928 total was $3,208,993, equal to $4.60 a share on 696,793 no par shares, against $2,412,596, or $10.74 a share on 224,597 shares, in 1927. The stock was split three shares for one last March.

DEMAND NEW MARGIN SCALE FOR N. Y. STOCKS

[Chicago Tribune Press Service.]

New York, Feb. 8.—A representative stock exchange house mailed today to its customers a new scale of margins in the following letter:

"In line with the increased requirements of banks loaning on collateral, we are revising our scale of margins and would request that you conform to the schedule listed below, effective Feb. 15."

Stocks under $10, for cash only.	
Stocks between $10 and $20, 50 per cent.	
Stocks between $20 and $40, 10 points.	
Stocks between $40 and $60, 15 points.	
Stocks between $60 and $80, 20 points.	
Stocks between $80 and $100, 25 points.	
Stocks between $100 and $125, 30 points.	
Stocks between $125 and $150, 40 points.	
Stocks between $150 and $200, 50 to 70 points.	
Stocks between $200 and $300, approximately 40 per cent.	
Stocks over $300 per share, approximately 50 per cent.	
Curb and unlisted stocks, for cash only.	

Will Exchange General Gas Co. Shares Until Feb. 18

[Chicago Tribune Press Service.]

New York, Feb. 8.—Associated Gas and Electric company today informed minority stockholders of the General Gas and Electric company that deposit of stocks in exchange for those of the Associated Gas would be received until Feb. 18 at the Bank of America, here. Associated Gas has arranged to assume control of General Gas by purchasing shares owned by W. S. Barstow & Co. General Gas and Electric stockholders have been informed that by exchanging their shares they will realizes on the recently increased market value of General Gas securities and will also receive annual dividends of at least $12 for each three shares, or double the casn dividends being paid on the stock they now hold.

SUMMARY OF THE DAY'S MARKETS

CHICAGO.

STOCKS—Lower. Automotives and radios lead decline.

WHEAT—Firmer. Famine talk brings buying. March, $1.24; May, $1.27¼.

CORN—Lower. Scattered longs sell. March, 95¾c; May, 98¾@98¾c.

HOGS—Higher. Shippers take 50 per cent of receipts. Top, $10.40; average, $10. Bulk of sales, $9.85@10.15.

CATTLE — Steady. Market dull. Quality lacking. Bulk of sales, $10.50@12.50.

SHEEP—Steady. Fat lambs, steady to strong. Bulk of sales, $16.25@17.00; top, $17.35.

PRODUCE—Spot butter, ½c higher. Futures, ½c higher. February, 48c; March, 47½c. Fresh eggs scarce and 2½c higher. Fresh gathered February, 1½c higher at 29½c; April unchanged, 27½. Live poultry, steady. Potatoes, steady to firm.

NEW YORK.

STOCKS—Lower. Call money, 9 per cent. Allied Chemical, 8¾ points.

BONDS—Steady. American International 5½s, strong.

FOREIGN EXCHANGE—Irregular. Spanish peseta declines.

SUGAR—Steady. Raw quiet. Refined unchanged. Sales, 53,000 tons.

COFFEE—Irregular. Futures quiet. No. 7 contracts close 13 higher to 9 points lower; Santos, 2 points higher to 5 points lower.

COTTON—Firmer. Rallies after early decline. Chicago, 2 to 10 points higher. Other markets unchanged to 22 points higher.

What 40 Stocks Did

TWENTY LOSSES.

Allied Chem.	— 8¾	Int Nickel Can	— 3¼
Amer T&T	— 2¾	Johns Manville	— 3½
Baldwin Loco	— 10	Mont Ward	— 4
Case Threah	— 9½	Nat Cash Reg	— 3¼
Chrysler	— 4¾	N Y Central	— 2½
Col Graph	— 2¼	Packard	— 1¼
Du Pont	— 1½	Radio Corp	— 3
Gen Elec	— 3¾	Union Carbide	— 5½
Gen Motors	— 1½	U S Steel	— 1¾
Goodyear	— 5	Wright Aero	— 8

TWENTY GAINS.

Air Reduction	+ 1¾	Keith Alb O pfd	+ 2¾
Am & Frn. Pow	+ 1¼	Loose Wiles	+ 1¼
A T & S F	+ 3¾	Mack Truck	+ 1¼
Aut Saf Ras A	+ 2¾	Marmon Mot	+ 1¾
Barnsdall B	+ 1¾	Motor Prod	+ 1¾
C M St P &P	+ 1	Radio new	+ 1
Cons Gas	+ 1¼	Union Pac	+ 2¼
Gen Outdr Adv	+ 1	Un Tank Car	+ 6
Gulf Mob & N	+ 1	Wi Eagle Oil	+ 1½
Int Comb	+ 2¾	Woolworth	+ 1¼

Marine Salvage Firm Pays Initial Dividends

New York, Feb. 8.—(AP)—Directors of Merrit-Chapman & Scott corporation, marine salvage firm, today declared an initial quarterly dividend of $1.62½ a share of series A 6½ per cent preferred stock and an initial quarterly dividend of 40 cents a share on common. Both are payable March 2 to stock of record Feb. 16.

N. Y. Curb Seats Sells for Record Price of $180,000

New York, Feb. 8.—(AP)—Sale of a New York curb membership has been arranged at a new high record price of $180,000, an increase of $5,000 over he previous high.

WALL ST. STILL GROGGY; PRICES RETREAT AGAIN

But Panicky Selling Is Absent.

YESTERDAY'S AVERAGES

	High.	Low.	Last.	Net chge.
20 railroads	131.90	129.66	130.56	— .52
15 industrials	348.97	340.99	343.43	—3.38
60 stocks	240.25	235.79	236.46	—2.03

BY TOM PETTEY.

[Chicago Tribune Press Service.]

New York, Feb. 8.—The stock market continued its downward course today, but in a slightly more decorous manner. There was grief enough for all before the day was done, but the panicky selling which characterized yesterday's storm was absent most of the session. It was as if the sorely buffeted market had become resigned to its fate, yet was determined to effect a dignified retreat.

Still groggy from one of the most severe trouncings it ever had taken, the market staggered along through the morning under the stimulus of smelling salts administered by optimistic bulls. There was a brisk rally, a sinking spell and then a feeble upward bulge was ironed smooth when a new money scare flattened out the list like a steam roller does wet asphalt.

Sounds Dirge.

The heavy calling of bank loans sounded a dirge heard at every trading post and as the calls mounted to more than $40,000,000 there followed a prompt stiffening of the call money rate, which soared from 6 to 9 per cent.

A wave of selling followed and what little improvement had been gained during the morning was lost. Nevertheless, there was no wholesale dumping of stocks and total sales were under 4,600,000 shares. The end of the session found the list near its low for the day and from 3 to 10 points further down.

There was more separating of the plums from the lemons today than yesterday for there was evidence of discriminating selling and not all of the good went down with the bad. A few choice issues were able to make progress against the trend but their journey upstream was short.

Opinion of Traders.

The action of banks in calling loans was held by traders to indicate their indorsement of the federal reserve board's threat to take drastic action to curb the flow of money into speculative circles. It also was said in the financial district that a member of the local Federal Reserve bank had privately let it be known that all of

[Continued on page 23, column 1.]

Many

years given to the selection of good securities for investors have enabled us to build a public confidence in the offerings of this house which is carefully guarded.

Suggestions for profitable employment of current funds will be made to those interested.

GORRELL & CO.

209 South La Salle Street, CHICAGO

SAFETY OF PRINCIPAL IS OUR FIRST CONSIDERATION

What Is An Investment Trust?

GUIDED by a history of more than half a century of successful and conservative operation in Europe, the so-called "investment trust" is now attaining a popularity in the United States that challenges the attention of all investors. Based on the principle of extremely careful diversification of security holdings and constant and exacting professional supervision, these investment companies of the general management type have solved the problem of scientific investment.

We have been identified with the financing of a number of such companies and we recommend their obligations for investment. The bonds may be had at prices to yield about 5.75% income. Some of them selling at higher prices bear warrants giving the holder the right for several years to purchase stock of the company at very advantageous figures. We shall be pleased to supply further information upon request.

Ask for our circular "What Is An Investment Trust?"

Ames, Emerich & Co.

105 South La Salle Street, Chicago

Telephone State 5300

New York Philadelphia Milwaukee St. Louis Los Angeles San Francisco

Lighting Europe and Japan

Sote Hydro Electric Plant, Nippon Electric Power Co., Japan

The French, the Germans, the Italians, the Japanese all use electric light just as we do in this country. They pay their bills regularly the same as we do, and if they don't pay them their current is shut off the same as in this country. The incandescent bulbs are almost identical with those in America—so are the switches, lamps, and other fixtures. The current is generated in much the same manner as here, either from water power or huge steam turbines.

The large electric light and power companies of leading foreign countries compare favorably in earning power and financial stability with those of the United States. In many cases, the ratio between net earnings and interest charges is even better than in companies of like character in this country.

Bonds of the leading foreign electric light and power companies when sponsored by an experienced investment banker and surrounded with adequate safeguards offer an unusual opportunity to American investors. We believe that bonds of this character can properly be included in the average investor's holdings—the proportion depending upon his individual situation including the amount and nature of his other investments.

BOND DEPARTMENT

Harris Trust and Savings Bank

Organized as N. W. Harris & Co. 1882. Incorporated 1907

HARRIS TRUST BUILDING, CHICAGO

Harris, Forbes & Co. New York — Harris, Forbes & Co., Ltd. London · Montreal — Harris, Forbes & Co., Inc. Boston

N. Y. CURB ISSUES ARE IRREGULAR; REGISTER GAINS

Utility, Aviation Shares Show Strength.

(New York curb list page 24.)

[Chicago Tribune Press Service.]

New York, Feb. 8.—Prices followed an irregular trend on the curb market today with considerable nervousness exhibited because of unstable money conditions and fear of what the federal reserve bank might do Monday. With the call money rate shooting up to 9 per cent pressure was renewed against high priced specialties, but utility shares were well supported at the opening and held their gains in most instances.

The advance in utilities was executed behind Electric Bond and Share securities which went soaring to 254 at one time and closed with a net advance of 22 points at 245. American Super Power A gained 3¾, B, 2¼; Electric Investors, 3⅞; United Gas Improvement, 1⅝; Associated Gas and Electric warrants, 5; and Arizona Power, 5½.

Renewed Activity.

Aviation shares showed renewed activity and considerable strength also. Gains of from 1 to as much as 4 points were registered in four or five of these stocks. Weakness was plentiful, however, and the industrials as well as specialties were affected.

Several weak features in the industrials included Grigsby Grunow, off 13 points; Sparks Withington, off 5¼; Hiram Walker, 2; and American Cyanamid B, 2½.

New stock of Goldman Sachs Trading, as the result of the 100 per cent stock dividend, was admitted to dealings, the initial sale taking place at 112⅝. The old shares were up 1¾ above the previous close.

Lose Oil Leaders.

The oils had apparently lost their leaders, and the majority of them closed at lower levels. Standard Oil of Indiana, bell wether of the group, dropped fractionally. Others that lost ground were Gulf Oil, off 2⅝; Standard Oil of Kentucky, new, 5; Indiana Pipeline, 5; and Penn-Mexico Fuel, 1⅝.

INVESTORS' GUIDE

Inquiries must bear the signature and address of writer. Answers of public interest will be published, those not of general interest will be mailed if stamped, self-addressed envelope is inclosed. Address letters to Investors' Guide. Answers are based upon information which The Tribune believes correct, but beyond care in securing it The Tribune assumes no responsibility.

Saturday, February 9, 1929.

[Copyright: 1929: By The Chicago Tribune.]

Liggett & Myers Tobacco.

N. L. M.—The trend of earnings of Liggett & Myers Tobacco company is still upward.

Even with severe competition in cigarets and reduced prices, the company is able to show some increase in earnings for 1928 over 1927, carrying on the improvement of the four years preceding.

Profits of $6.32 a share on the common stocks for 1928 compare with $6.57 a share in 1927.

These earnings are on 2,614,238 combined shares of common and common B stocks of $25 par value.

A $1 common extra is to be paid March 1 in addition to the regular $4 rate, the same as a year before.

Net income for 1928 was $19,408,644, as compared with $18,743,395 for 1927.

After payment of preferred and larger common dividends in 1928 the surplus for the year was $4,761,467, against $7,126,358 for 1927.

Profit and loss surplus stood at $53,764,643 at the end of 1928, against $49,003,175 at the close of 1927.

Current assets amounted to $128,337,002 and current liabilities to $8,185,518 at the end of 1928.

This left net working capital of $120,151,484, which compares with $107,229,703 at the end of 1927.

The common and common B stocks are high grade.

The preferred is very high grade.

WOOL.

BOSTON, Mass., Feb. 8.—(AP)—The Commercial Bulletin will say tomorrow: "The wool market has been marking time again this week. Manufacturers evidently need only to cover small requirements for the time being and are proceeding with utmost caution. In consequence of this fact and the easing tendency in prices abroad, as well as the disturbing influence of the advance in discount rates by the Bank of England and the warning against speculation by the Federal Reserve bank of this country, there has been every disposition to go slow. There has been also a disposition to gauge the probable effect of the proposed tariff changes on which hearings have been held this week in Washington. Mohair is quiet and rather inclined to be easier, especially on foreign descriptions.

"The rail and water shipments of wool from Boston from Jan. 1, 1929, to Feb. 7, 1929, inclusive, were 20,265,000 pounds, against 28,625,000 pounds for the same period last year. The receipts from Jan. 1, 1929, to Feb. 7, 1929, inclusive, were 23,760,600 pounds, against 28,054,700 pounds for the same period last year."

The Bulletin will publish the following wool quotations:

Domestic, Ohio and Pennsylvania fleeces—Delaine unwashed, 45c; ½ blood combing, 52c; ⅜ blood combing Delaine unwashed, 40@42c; ¼ blood combing, 56@57c; ¼ blood combing, 55@56c. Michigan and New York fleeces—Delaine unwashed, 40@42c; ½ blood combing, 47@48c; ⅜ blood combing, 56@57c; ¼ blood combing, 55@56c. Wisconsin, Missouri and average New England ½ blood, 45@46c; ⅜ blood, 54@55c; ¼ blood, 53@54c.

Scoured basis, Texas—Fine 12 months [selected], $1.08@1.10; fine 8 months, $1.05@1.07. California—Northern, $1.03@1.08; middle county, 95c@$1.00; southern, 90@95c. Oregon—Fine and F. M. staple, $1.08@1.10; fine and F. M. Fr. combing, $1.00@1.05; fine and F. M. clothing, 97c@$1.02; valley No. 1, $1.02@1.07. Territory, Montana and similar fine staple choice, $1.10; ½ blood combing, $1.10@1.12; ⅜ blood combing, $1.05@1.08; ¼ blood combing, 95c@$1.00.

Pulled—Delaine, $1.12-1.15; AA, $1.10@1.12; fine A supers, $1.04@1.06; A supers, $1.00@1.05.

Mohair—Good original bag Texas spring, 81@82c; Texas kid, 81@82c; good original bag Arizona and New Mexico, 55@57c; 12 months, Oregon, 58@60c; graded stock, first combing, original bag, average 12 months, Oregon, 58@60c; graded stock, first combing, 75@80c; good carding, 45@50c.

EXPANSION PROGRAM.

Thompson Products, Inc., Cleveland, manufacturer of steel products, is planning a $1,000,000 expansion program in Detroit, involving construction of two new buildings.

NEW YORK BOND TRANSACTIONS

Friday, Feb. 8, 1929.

Total sales, par value	$ 10,278,000	Year ago	$ 10,209,000
Total sales, 1929	317,290,000	Previous year	402,977,000

UNITED STATES GOVERNMENT WAR LOANS.

Sales in thous.	Issue—	High.	Low.	Last.	Net chge.	Closing— Bid.	Asked.	Yield.	Feb.10, 1928.
94	Liberty 3½s 1932-'47	98.18	98.14	98.16	—.2	98.14	98.20	3.60	101.21
74	Liberty 1st cv 4¼s 1932-'47	100.3	99.30	99.30	—.3	99.30	100.00	4.25	102.31
238	Liberty 4¼s 1933-'38	100.2	99.30	100.00	—.4	99.30	100.00	4.25	103.23
1	Liberty 4th 4¼s reg	99.28	99.28	99.28	—.12				
6	Treasury 4¾s 1947-'52	110.00	109.26	109.26	—.4	109.20	110.00	3.52	115.2
1	Treasury 4¼s reg	109.20	109.20	109.20	—.30				
7	Treasury 4s 1944-'54	104.26	104.20	104.20	—.17	104.20	105.00	3.58	110.1
75	Treasury 3¾s 1946-'56	101.30	101.28	101.28	—.4	101.24	102.00	3.59	
115	Treasury 3⅜s 1943-'47	97.24	97.22	97.24		97.16	97.20	3.54	102.16
225	Treasury 3⅜s 1940-'43	97.22	97.16	97.16	—.8	97.14	97.20	3.58	

Note—Fractions on United States government bonds, including net changes, are quoted in thirty-seconds of 1 per cent.

DOMESTIC.

No. thous.	High.	Low.	Close.
12 Abr&Straus 5½s '43	112⅝	111½	111½
1 Ajax Rub 8s 1936	104	104	104
9 Al P Wrap P1st6s'48	97⅝	97½	97⅝
353 Alleg Cor cv5s'44 wi	104	103	103
20 Allis-Chalm 5s '37	99⅝	99¼	99⅝
1 Am Agr-Chem7½s'41	105	105	105
3 Am Beet Sug 6s '35	89⅝	89⅛	89⅝
4 Am Cyan 5s '42	95½	95½	95½
368 Am Int C cv5½s'49	106⅝	105½	105⅛
2 Am Nat G 6½s '42	91½	91½	91½
7 Am Smltg&Ref5s'47	101⅛	100⅞	101⅛
3 Am Sug 6s '37	104⅛	104	104⅛
55 Am Tel&Tel 5½s'43	106⅝	106	106½
20 do s f 5s '60	104⅛	104	104
2 do col 5s 1946	103⅞	103⅞	103⅞
29 do col 4s 1929	99¾	99¾	99¾
3 Am Wtr W&E 5s '34	98⅛	98	98⅛
1 do 6s 1975	104	104	104
1 A Writ Pap 1st6s'47	83	83	83
46 Anacnda C M7s'38	196	193	194
53 do 6s 1953	105	104⅜	104⅜
67 An Chil cn nit7s'45	100⅛	99	100
3 Antil CmpAz7½s '39	70¼	70¼	70¾
29 Arm&Co ri est4½s'39	92⅛	91½	92⅛
10 do Del 5½s '43	92	91½	92
1 Asso Oil 6s '35	102½	102½	102½
14 AT&SF gen 4s'95	92	91	92
2 do adj 4s 1995	84⅝	84⅝	84⅝
1 do adj 4s stpd '95	85	85	85
5 do cvt 4s 1905	91	90½	90½
1 do 4½sC&Ariz dv'62	97⅝	97⅝	97⅝
6 Atl Cst L uni4½s'64	96	96	96
2 Atl Glf&WI col5s'59	72	72	72
1 Atl Ref deb 5s'37	100⅛	100⅛	100⅛
7 B & O ref 6s C'95	109	108½	109
10 do ref 5s 1995	101⅛	101	101⅛
3 do deb 5s D 2000	101⅛	101⅛	101⅛
4 do cvt 4½s 1933	98⅛	98⅛	98⅛
7 do gold 4s 1948	91⅛	91⅛	91⅛
1 do 4s T&Cin dv'59	82	82	82
1 Bang&Aroostk5s '43	103	103	103
8 do 4s 1951	83½	83½	83½
2 Bell T Pa 5sB'48	105⅛	105	105
3 do 5s C 1960	107⅛	107⅛	107⅛
21 Beth Stl C 6s '48	104⅛	104½	104⅝
32 do con 5½s 1953	103⅝	103⅛	103⅝
7 do rfg 5s 1942	102⅞	102⅝	102⅝
7 do p m 5s 1936	101	100⅞	100⅞
1 Big Sandy 4s '44	91	91	91
5 Bost&Me 1st 5s'67	97½	97	97½
1 Botany 6½s '34	72	72	72
4 Bdy&7th Av cn5s'43	74	73½	73½
11 Blyn Cty Ry1st5s'41	91½	91½	91½
39 Bklyn M Tr 6s'68	98½	98	98
5 Brk QC&Sub cn5s'41	74¼	74¼	74¼
2 Blyn U Elev1st5s'50	90	90	90
5 Brklyn Un GasGs'47	118	118	118
14 Buff R&P 4½s '57	90½	90¼	90½
5 Bush Term con5s'55	98⅝	98⅝	98⅝
2 Bush Trm Bldg5s'60	102½	102½	102½
6 Cal Pet 5½s'38	102⅞	102⅝	102⅝
5 do 5s 1939	100	100	100
12 Can Nat 4½s '30	99⅝	99⅝	99⅝
31 do 4½s 1957	95	94½	94½
3 Can Nor Ry 7s '40	113	112	113
6 do 6½s 1946	116⅝	115⅝	115⅝
21 Can Pac deb 4s perp	84	83⅝	84
4 do col tr 4½s '46	97½	97	97½
4 Car Adir 4s 1981	87⅝	87⅝	87⅝
4 Cent Pac gtd 4s '49	91	91	91
12 do gtd 5s 1960	103	102¼	103
1 C RR&B Co Ga5s'37	97½	97½	97½
27 Ches Corp 5s '47	99⅝	99½	99⅝
1 Ches&O gen4½s'92	96	96	96
6 do cv 4½s 1930	99⅝	99	99⅝
1 CB&Q 1st&rfg4½s'77	98⅛	98⅛	98⅛
37 C&E Ill gen5s '51	81½	81	81½
1 Chi G L&C 1st5s '37	101⅝	101⅝	101⅝
35 Chi Grt W4s '59	68⅝	68	68
2 Chi Ind&L 6s '66	106½	106½	106½
2 C M & StP4½s E '89	93⅛	93⅛	93⅛
32 C M StP&Pac5sA'75	92⅝	91⅝	92
249 do adj 5s 2000	78⅝	77⅝	77⅝
7 C & Northw6½s '36	109⅛	109⅛	109⅛
4 do 1st & ref 5s 2037	104	104	104
18 do 4½s 2037	96⅛	96⅛	96⅛
32 Chi Rys Co5s'27	79	78½	78½
7 C RI&Pac gen4s'88	89	88	89
21 do rfg 4s 1934	94½	94	94½
5 CSL&NO4s'51Mem d	85	85	85
5 C St P M&O cn6s'30	100⅛	100⅛	100⅛
5 do deb 5s '30 stpd	99⅛	99⅛	99⅛
2 Chi T H&SE 5s '60	98	97⅝	97⅝
1 C Un Sta 6½s C '63	116	116	116
1 C & W Ind 5½s '62	103⅝	103⅝	103⅝
29 Chile Cop deb 5s '47	95⅞	95½	95½
17 Cin G&El 1st 4s '68	87⅛	87	87
1 CCC&SL1st4sCal d'39	93⅛	93⅛	93⅛
2 Cleveld U T5½s '72	106	106	106
18 do 5s 1973	105	104⅛	105
2 Colon Oil cv6s'38	109¼	109	109
1 Col F&Ir gen5s'43	98	98	98
15 Col & S reg 4½s'35	95⅝	95½	95½
72 Columb G&E 5s '52	99⅝	99¼	99⅝
6 Col Gas 5s '32	98⅛	97½	98⅛
5 Coml Cred5½s '35	93½	93⅛	93½
8 CmllnvT cv deb6s'48	94½	94	94
2 Conn Cl Md 5s '50	72½	72½	72½
9 Con G NY 5½s '45	106	105	106
11 Cons Pw 5s '52	103¼	103	103¼
6 Cont C 5s 1943	90½	90	90½
2 Crwn Cork6s '47	99⅞	99⅛	99⅞
4 Crn W Pap1st6s '51	101	101	101
6 Cuba C deb8s'30	76⅝	76½	76⅝
1 CubaRR 1st5s '52	93⅛	93⅛	93⅛
1 Cuba N Rys 5½s '42	88⅞	88⅞	88⅞
2 Cub-Am Sug8s'31	100⅞	100⅝	100⅞
9 Cub D Sug 7½s'44	94⅛	94	94⅛
1 Cmbrld T&T 5s '37	102⅛	102⅛	102⅛
1 Cuy Fruit 1st6s '40	99⅝	99⅝	99⅝
2 Del&Hud 5½s '37	104⅛	104	104
23 do rfg 4s 1943	92	92	92
1 Den G&El L5s'51	100	100	100
2 do 5s '51 stpd	100	99⅞	99⅞
19 Denv &RG 4½s '36	93⅛	93	93
48 do West 5s '55	97	96⅛	96⅛
16 do ref&imp 5s B'78	91⅛	90⅛	91
10 DryDGd7s'42 2d stpd	68⅛	67	68⅛
9 DesM&FtDdg 4s'35ct	31	30	31
3 Det Ed 1st 6s '40	108½	108	108
2 do 5s 1933	101	101	101
3 do gen&ref5sB '55	102⅛	102⅛	102⅛
1 Det R Tun 4½s '61	98	98	98
2 Det Un Ry4½s '32	97	97	97
119 Ddg Brs 6s '40	102	101⅛	101⅞
3 Don Stl 7s 1942	101	101	101
9 Duq Lt 4½s '67	100	99⅞	99⅞
1 ETV&G lien5s'38	99	99	99
2 Erie ref 5s '67	95	94⅝	95
2 do gen lien4s '96	78	77	77½
1 do con 4s A '53	82⅛	82⅛	82⅛
5 Fed L&Tr 5s'42 stpd	95⅛	95	95
2 Fisk Rub 8s '41	114⅛	114⅛	114⅛
22 Fla C & Pen 5s '30	76½	76	76
8 Fonda J&Gl4½s '52	39	38	38½
5 Fran Sug 7½s '42	107	106⅛	106⅛
3 Fre Elk&Mo V6s'33	103⅞	103⅞	103⅞
12 Gen Cab 1st 5½s '47	99⅝	99¼	99⅝
38 GenMot Ac 6s '37	103	102¾	103
2 Gen Pet 5s '40	101⅛	101⅛	101⅛
3 Geo & Ala con 5s '45	85⅛	85⅛	85⅛
9 Goodrich R 6½s '47	108⅛	107⅛	107⅛
49 Goody T 1st col5s'57	92⅞	92	92
1 Gotham Silk H 6s'36	99⅝	99⅝	99⅝
1 Gould Coupler 6s '40	71½	71½	71½
1 Grand Tk Ry 7s '40	112⅛	112⅛	112⅛
11 Great North 7s '36	111⅜	111⅜	111⅜
2 do 5s '73	103⅛	103⅛	103⅛
19 do 4½s '76 D	94⅝	94	94⅝
8 do 4½s '77 E	93⅛	93⅛	93⅛
5 Harlem R&P 4s '54	90½	90	90½
5 Havana Elec 5s '52	81⅛	81⅛	81⅛
6 do 5½s '51	64	63⅝	63⅝
2 Hous &TC 1st 5s '37	98⅛	98⅛	98⅛
8 Hudson Coal 5s '62	81	80	81
1 Hud Co Gas 5s '49	105	105	105
19 H&M ref 5s serA'57	97⅝	97	97⅝
34 do adj inc 5s '57	83¼	82½	83
3 Humble Oil 5½s '32	101⅝	101½	101⅝
2 do 5s '37	100	100	100
5 Ill Bell T rfg 5s '56	104⅝	104⅝	104⅝
50 Ill Cent gold 4⅜s'66	98⅝	97⅝	98⅝
5 do ref 4s '55	92½	92½	92½
1 do 3½s '52	83⅝	83⅝	83⅝
2 IC&CStL&NOj5sA'63	102½	102½	102½
3 Illinois Stl deb4½s'40	95⅝	95⅝	95⅝
2 Ind Limestone 6s '41	90	90	90
1 Indiana Stl 5s '52	102½	102½	102½
6 Inland Steel 4½s '78	92⅝	92⅝	92⅝
8 Int Rap Tr 7s '32	99⅝	99⅝	99⅝
13 do ref 5s '66	77⅝	77⅝	77⅝
16 do 5s stpd '66	77½	77	77½
57 Int Cement 5s '48	113	112	112½
5 Int & Gt N 1st6s'52	105⅝	105⅛	105⅛
15 do adj 6s '52	92½	92½	92½
1 do 5s B '56	95⅛	95⅛	95⅛
7 do 5s C '56	95⅛	95⅛	95⅛
76 Int Match 5s'47rcts	97⅝	97⅛	97⅛
2 Int Mer Mar sf6s'41	101	101	101
8 Int Paper 5s A '47	96	96	96
28 do ref 6s '55	96⅛	95	95
2 Int Rys CA 6s '41	93⅝	93⅝	93⅝
17 Int T&T 4½s '52	93⅝	93	93⅝
817 do cv 4½s '39	115	113½	113½
5 K C South 1st 3s '50	73⅛	73⅛	73⅛
32 do 5s '50	99	98⅛	99
13 K C Term 1st 4s '60	88	87⅝	88
1 Kan G&E 6s '52	105⅛	105⅛	105⅛
3 Keith B F 6s '46	93⅛	93⅛	93⅛
2 Kelly-Spfig T 8s '31	110	110	110
10 Kings Co Elev 4s'49	81	81	81
5 do 4s stpd	80	80	80
1 Kresge Fdn 6s '36	102⅝	102⅝	102⅝
6 LGofStL 1st 5s '34	100¼	100¼	100¼
28 do 5½s '53	104	103⅛	103⅛
15 LS&MS gen 3½s '97	78⅛	78⅛	78⅛
2 do deb 4s '31	97⅝	97⅝	97⅝
1 LehVofNY 4½s '40	99⅛	99⅛	99⅛
10 LehVofPa gen4s2003	85⅝	85	85
1 Lig & Myers 7s '44	120	120	120
2 do 5s '51	100⅛	100⅛	100⅛
1 Loews Inc 6s'41ww	118⅝	118⅝	118⅝
6 do 6s '41 no war	99⅛	98⅝	98⅝
4 Long Isl ref 4s '49	91⅛	91⅛	91⅛
5 Lorillard Co 5½s '37	89⅝	88⅝	88⅝
3 do 5s '51	86⅛	85⅛	85⅛
9 Louis G&E rfg5s'52	103⅛	103	103
3 Lou&Nash 7s '30	103	102⅝	103
4 Louisville Ry 5s '30	90	90	90
1 McCrory Strs 5½s '41	98⅛	98⅛	98⅛
13 Manila Elec 5s '53	100⅛	100	100⅛
10 Market St Ry 7s '40	92⅝	92⅝	92⅝
11 Midvale Stl 5s '36	100	99⅝	99⅝
7 Mil ElR&L 4½s '31	98⅝	98⅝	98⅝
13 M&StL 1st refg4s'49	27½	26⅝	27½
5 MStP&SSM 6½s '31	100	99⅝	100
3 do 6s '46	100	100	100
1 do 5½s '49	93	93	93
1 do 5s '38	95⅛	95⅛	95⅛
1 do 4s '38	88⅝	88⅝	88⅝
1 Miss Cent 1st 5s'49	98⅛	98⅛	98⅛
15 MK&T pr 5sA'62	100⅛	100⅛	100⅛
7 do adj 5s '67	105	104⅛	104⅛
19 do 1st 4s '90	84⅛	84⅛	84⅛
1 do pr li 4s serB'62	84	84	84
6 Mis P 1st rfg5sA'65	99⅝	99⅝	99⅝
36 do 1st&rfg 5sserF'77	97⅝	97½	97½
13 do 1st&rfg 5sserG'78	97½	97½	97½
18 do gen 4s '75	75⅛	75	75
5 Montana Cent 5s '37	101	101	101
1 do 6s '37	106	106	106
1 Mont Pw 5s serA'43	102½	102½	102½
5 do deb 5s '62	100⅛	99⅞	99⅞
2 Montreal Tr col5s'41	98⅝	98⅝	98⅝
4 Mor & Co 1st 4½s'39	87⅝	87⅝	87⅝
3 Murray B 6½s '34	101½	101	101½
2 Namm & Son 6s '43	102½	102½	102½
4 Nash C&StL 4s '78	90	90	90
8 Nassau Elec 4s '51	62½	62	62½
26 Nat Dair Pr 5¼s '48	95⅝	95⅛	95⅛
1 Nat Rad 6½s '47	81	81	81
10 NatRRofMex 4½s '26	22¼	22	22¼
20 do 4½s '57	13⅛	13⅛	13⅛
5 do 4s '51	10⅛	10	10
1 do 4s '77	15⅛	15⅛	15⅛
5 N Eng T&T 5s '52	106⅛	106⅛	106⅛
11 do 4½s B '61	99⅝	99⅝	99⅝
7 N Orl P S 5sA'52	95⅝	95⅝	95⅝
4 do 5s B '55	95⅛	95⅛	95⅛
5 NOT&M 5s B '45	100⅛	100⅛	100⅛
6 do 4½s '56	94⅞	94⅞	94⅞
1 NYC&HR deb 6s '35	106	106	106
24 do 5s 2013	106⅛	106⅛	106⅛
15 do deb 4s '34	96⅛	96	96
25 do con 4s '98	88⅝	88	88
1 do rfg 3½s '97	79⅝	79⅝	79⅝
2 do MC col tr3½s'98	79	79	79
36 NYC&StL 5½s A'74	107	106⅝	106⅝
10 do 5½s B '75	107	106½	107
10 do 4½s C '78	94⅝	94⅛	94⅝
8 do 1st 4s '37	95⅛	95⅛	95⅛
4 NY Dock Co 4s '51	83⅞	83⅝	83⅝
2 do 5s '38	87⅝	87⅝	87⅝
3 N Y Edison 6½s'41	114	113	113
2 do 1st ref 5s'44	104⅝	104⅝	104⅝
1 NYGELH&Pcol5s'48	106⅝	106⅝	106⅝
1 do pur m 4s '49	93⅛	93⅛	93⅛
1 NYNH&H clt 6s '40	104⅛	104⅛	104⅛
15 do cv 6s '48	122	121	121
2 do cv 6s reg	117½	117½	117¼
12 do 4½s '67	89⅝	89⅝	89⅝
6 do deb 4s '56	81	80⅝	81
15 do deb 4s '57	78⅛	76	76
35 do cv deb 3½s '56	74⅛	74	74⅛
27 NYO&W 1st ref4s'92	69	68	68
2 NY Rys Inc 6s '65	20	20	20
9 NY St Ry 6½s '62	68⅛	68⅛	68⅛
11 do 4½s '62	51⅛	51	51
1 NY Stm Cor 6s '47	106⅝	106⅝	106⅝
1 NY Tel deb 6s '41	106	106	106
2 do 6s '49	110⅛	110⅛	110⅛
4 NY Trap Rock6s'46	100⅛	100	100
8 NYW&Bos 4½s '46	82	81⅝	82
5 N F Pow 6s '32	102⅝	102⅝	102⅝
3 do 5s '32	102⅛	102⅛	102⅛
25 NL&OP 1st ref5s'55	103	103	103
1 N A Cem 6½s '40	76	76	76
21 NA Edison 5s '57	101⅝	101⅝	101⅝
12 do deb 5½s serB'63	101	100⅝	100⅝
5 N Ohio T&L 6s '47	102	101⅛	102
16 Nor Pac 6s 2047	112	112	112
3 do 5s C 2047	103⅝	103⅝	103⅝
2 do 5s D 2047	103⅝	103⅝	103⅝
10 do pr li 4s '97	88⅝	88⅝	88⅝
5 do gen 3s 2047	65⅛	65⅛	65⅛
11 Nor St Pw 6s '41	105⅛	105	105
2 do 5s '41	100⅝	100⅝	100⅝
5 Ogdens&LC 4s '48	83	83	83
5 Ohio P S 7½s '46	112⅛	112⅛	112⅛
5 Ohio Riv Edi 6s '48	106⅛	106⅛	106⅛
5 Old Ben Coal 6s '44	89⅛	89⅛	89⅛
2 Ont P NF 1st5s'43	101	100⅝	100⅝
6 Ore SL rfg 4s '29	99⅛	99	99⅛
1 O-W RR&N 4s '61	87⅝	87⅝	87⅝
2 Otis Steel 6s '41	102	102	102
5 Pac G&E 5s '42	101	100⅝	101
8 Pac P&L 5s '30	100⅛	99⅝	100⅛
5 Pan-AP&T cv 6s '34	103	103	103
2 Para Bdwy 5½s '51	102	102	102
4 Par Fa Las 6s '47	100	99⅝	100
6 Patt & Pass G 5s'49	105	104½	104½
7 Pathe Exch 7s '37	80	79⅝	79⅝
4 Pen&Dix Cem 6s '41	96⅛	96⅛	96⅛
19 Penn R R 7s '30	102	101⅝	101⅝
10 do 6½s '36	110⅛	110	110⅛
22 do 5s '64	102⅛	102	102
1 do gen 5s '68	107	107	107
36 do 4⅝s '63	98⅛	98⅛	98⅛
7 do con 4½s '60	100⅛	100⅛	100⅛
7 do gen 4½s '65	99⅛	99⅛	99⅛
19 P O & D 4½s '77	96⅝	96⅛	96⅝
6 PGL&CofC 5s '47	105⅛	105⅛	105⅛
10 Pere Marq 4s '56	90	90	90
20 Phila Co 5s '67	98⅛	98	98⅛
33 P E 1st&rfg 4½s '67	99⅛	99⅝	99⅝
1 P&RC&I 5s '73	92½	92½	92½
1 Philippine Ry 4s '37	36⅛	36⅛	36⅛
39 Phillips Pet 5¼s '39	92⅝	92	92
6 Pillsbury Flr 6s '43	105	105	105
1 PCC&StL 5s A '70	106⅛	106⅛	106⅛
8 do 5s B '75	108	108	108
2 do 4½s A '40	95⅝	95⅝	95⅝
6 Portld El Pw 6s '47	101⅛	101⅛	101⅛
66 P Ric A Tob 6s '42	104	102⅝	102⅝
71 Postal Tel 5s '53	93⅝	92⅝	93
14 Press Stl Car 5s '33	95⅝	95⅛	95⅛
4 P S E & G 4½s '67	99⅝	99⅝	99⅝
3 P S of N J 4½s '48	193	193	193
22 Pure Oil 5½s '37	98⅝	98⅛	98⅝
10 Purity Bak 5s '48	94⅝	94⅝	94⅝
4 Reading Cl 4½s '97	98	98	98
6 Rem Arms 6s '37	100	99⅛	99⅛
6 Rem Rd 5½s '47 ww	94⅛	94	94⅛
17 Rep I & S cl 5s '40	103⅛	103	103⅛
1 do rfg 5½s '53	101⅛	101⅛	101⅛
2 R G & W col 4s '49	84⅛	84⅛	84⅛
2 R I A & L 4½s '34	95	95	95
1 Rochest Gas 7s '46	108⅛	108⅛	108⅛
1 StJ&GI 1st 4s '47	88⅛	88⅛	88⅛
7 StLIM&S gen 5s '31	100	99⅝	99⅝
10 do rfg 4s '29	99⅛	99⅛	99⅛
6 do 4s R&G div '33	94⅛	94⅛	94⅛
44 StL&SF pr ln 4s A '50	86⅛	85⅝	86⅛
7 do 5s B '50	99	98⅝	98⅝
5 do 4½s '78	87⅛	87⅛	87⅛
13 St L S W term 5s '52	99⅝	99⅝	99⅝
3 do con 4s '32	96⅝	96⅝	96⅝
3 S Ant P S 6s '52	105	104⅞	105
1 Schulco I 6½s B '46	100⅛	100⅛	100⅛
27 Seabd A L con 6s '45	76	75⅛	75⅛
14 do rfg 4s '59	60	59⅝	59⅝
38 do adj 5s '49	44	43⅝	43⅝
4 Seab A F 6s A '35	67	66⅛	66⅛
3 do 6s B '35	68	68	68
10 Shell P L 5s '52	95⅛	95⅛	95⅛
33 Shell Un Oil 5s '47	96⅝	96⅛	96⅛
1 Shubert Thea 6s '42	88	88	88
9 Sinclair Oil 7s '37	103	103	103
12 do 6½s '38	100⅝	100⅛	100⅛
20 do 6s D '30	99⅝	99⅝	99⅝
7 do Crude 5½s '38	97	96⅞	97
1 do Pipe Line 5s '42	95	95	95
1 Skelly Oil 5½s '39	92⅛	92⅛	92⅛
2 So Colo Pw 6s '47	103	103	103
25 So Bell T & T 5s '41	103⅞	103⅛	103⅝
6 So Pac cv 4s '29	99⅝	99⅛	99⅝
1 do rfg 4s '55	91⅛	91⅛	91⅛
1 South Ry 6s '56	112	112	112
9 do con 5s '94	108⅝	108⅝	108⅝
28 do gen 4s '56	86⅛	85⅝	86⅛
2 S W Bell T 5s '54	104⅝	104⅝	104⅝
21 S O N J 5s '46	102⅛	102	102
22 St O N Y db 4½s '51	96⅝	96	96⅝
16 Stevens Htl 6s '45	99⅛	98⅝	98⅝
1 S E of Orien 7s '42	94⅝	94⅝	94⅝
20 Tenn E P 6s '47	106⅝	106⅛	106⅝
11 T & P gen 5s '77	102	102	102
5 Third Av rfg 4s '60	63⅝	63	63⅝
15 do adj 5s '60	60⅛	60	60⅛
7 T T L & P 5½s '30	100⅛	100	100
1 Tor H & B 1st 4s '64	88⅛	88⅛	88⅛
2 Truax T C cv 6½s '43	99½	99⅛	99⅛
1 Trumbull Stl 6s '40	103	103	103
1 Ulster & Del 4s '52	55⅛	55⅛	55⅛
1 Un E L & P 5s '32	100⅛	100⅛	100⅛
5 Un Oil Cal 5s C '35	98⅛	98⅛	98⅛
5 Un Pac 4½s '67	94⅛	94	94
8 do rfg 4s 2008	87⅝	87⅝	87⅝
5 do 4s '68	86⅛	86⅛	86⅛
6 Uni Biscuit 6s '42	99⅝	99⅛	99⅝
5 Uni Drg Dela 5s '53	96⅛	95⅝	95⅝
10 U Ry of St L 4s '34	84⅛	84⅛	84⅛
7 U S Rub 7½s '30	102⅛	101⅞	102⅛
48 do 5s '47	92⅛	91⅝	91⅝
19 U S Stl s f 5s '63	108⅛	108⅛	108⅛
4 Utah L & T 5s '44	94	93⅝	93⅝
1 Utah P & L 5s '44	100	100	100
44 Util P & L 5½s '47	96⅞	96	96⅞
1 Virginia Ry 5s '62	103⅞	103⅞	103⅞
3 Va Ry & Pw 5s '34	99⅝	99⅝	99⅝
2 Wabash 1st 5s '39	101⅝	101⅝	101⅝
2 do 2d 5s '39	99⅝	99⅝	99⅝
8 do 5½s '75	103	102⅝	103
10 Walworth 6½s '35	96⅛	96	96
2 Wash Wtr Pw 5s '39	101	101	101
1 Westchest Lt 5s '50	105⅞	105⅞	105⅞
5 W Penn Pw 5½s '53	104⅝	104⅝	104⅝
4 do 5s E '63	104⅞	104⅞	104⅞
8 West Shore 4s 2361	86	85	85
9 Western Elec 5s '44	103	102⅝	102⅝
61 West Maryld 4s '52	81⅛	81	81
1 do 5½s '77	99⅛	99⅛	99⅛
6 Western Pac 5s '46	98⅛	98⅛	98⅛
33 West Union 6½s '36	109⅝	108⅛	109⅝
1 do col 5s '38	103⅝	103⅝	103⅝
4 do gold 5s '51	102⅝	102	102⅝
2 do rl est 4½s '50	97⅝	97⅝	97⅝
2 Wstghse Elec 5s '46	105	105	105
5 Wheel Stl 5½s '48	101	100⅝	101
25 WEO 5½s '37 w w	100	99⅝	99⅝
4 WSM 6s '36 no w	98⅛	98⅛	98⅛
26 do s f 6s '40	100	99⅝	99⅝
3 Wickw Spenc 7s '35	48⅛	48⅛	48⅛
2 Wilkes & E 1s 5s '42	72	72	72
4 Willys Over 6½s '33	101⅝	101⅝	101⅝
13 Wils&Co 1st 6s '41	102⅝	102⅝	102⅝
2 Winch Arms 7½s '41	107⅝	107⅝	107⅝
1 Wis Cen gen 4s '49	84⅛	84⅛	84⅛
18 Ygstn S & T 5s '78	100⅛	100	100

FOREIGN.

No. thous.	High.	Low.	Close.
4 Akershus S F 5s '63	88	87⅛	87⅛
2 AlpineM S 7s '55	94⅝	94⅛	94⅝
1 Antioquia 7s A '45	94	94	94
6 do 7s B '45	94	93	93⅝
2 do 7s C '45	93	93	93
1 do 7s D '45	93	93	93
2 do 7s 1st ser '57	95	95	95
1 do 7s 2d ser '57	91	91	91
2 do 7s 3d ser '57	92⅛	92	92
7 Arg Gvt 6s A '57	100⅛	100⅛	100⅛
17 do 6s B '58	100⅛	100	100⅛
3 do s f 6s '59 June	100⅛	100	100⅛
3 do s f 6s '59 Oct	100	100	100
2 do s f 6s '60 May	100⅛	100	100
19 do s f 6s '60 Sep	100⅛	100	100⅛
2 do s f 6s '60 Oct	100⅝	100⅝	100⅝
20 do s f 6s '61 Feb	100⅛	100	100
4 do s f 6s '61 May	100⅛	100	100⅛
4 do 5½s '62	96⅝	96½	96⅝
25 Australia 5s '55	95⅝	95⅛	95⅛
16 do 5s '57	95⅛	94⅝	95⅛
21 do 4½s '56	87⅝	87	87
19 Austrian Gvt 7s '43	103	103	103
15 Batavian Pet 4½s '42	92⅝	92⅝	92⅝
18 Belgium 8s '41	110	109⅞	110
10 do 7½s '45	115⅛	115	115⅛
8 do 7s '55	109	108⅝	108⅝
13 do 7s '56	106⅛	105⅝	105⅝
4 do 6½s '49	107	106⅝	106⅝
41 do 6s '55	100⅛	100	100⅛
1 Bergen 8s Nwy '45	112	112	112
16 Berlin 6½s '50	98⅝	98⅛	98⅝
14 do 6s '58	90⅛	90	90⅛
1 Berl Elv Ry 6½s '56	93	93	93
8 Berlin Elec 6½s '51	93⅛	93	93
10 Bolivia Rep 8s '47	102⅛	102	102
8 do 7s '58	93⅛	93	93
33 do 7s '69 ct	90⅝	90	90
13 Bordeaux Cy 6s '34	100⅛	100⅛	100⅛
42 Brazil 8s '41	108⅝	108	108
35 do 6½s 1926-'57	96⅛	95⅝	96⅛
11 do 6½s 1927-'57	96	95⅝	96
5 do Cent Ry 7s '52	100⅛	100	100
5 Bremen 7s '35	101⅝	101	101⅝
22 Brisbane 5s '57	92	91⅛	92
2 B Aires 6½s B '55	101	101	101
1 do 6s '60 April	98⅝	98⅝	98⅝
3 do 6s '60 Oct	99⅛	99⅛	99⅛
19 B Aires Prv 6s '61	93⅛	93⅛	93⅛
1 Bulgaria 7s '67	88⅛	88⅛	88⅛
67 do s f 7½s '68	90⅛	89⅝	90
7 Caldas 7½s '46	99⅛	99	99⅛
14 Canada 5½s '29	100	100	100
10 do 5s '31	100⅛	100	100⅛
8 do 5s '52	105⅛	105⅛	105⅛
5 do 4½s '36	99	98⅝	99
13 Chile 7s '42	102⅛	101⅝	102⅛
37 do s f 6s '60	93⅛	92⅝	92⅝
19 do s f 6s Jan '61	93⅛	93	93
52 do s f 6s Feb '61	93⅛	92⅝	92⅝
4 do s f 6s Sep '61	93	92⅝	93
5 Chile M B 6⅝s '61	98⅝	98⅝	98⅝
10 do 6½s '57	97⅝	97	97⅝
7 do 6s '61 ct	92⅛	91⅝	92⅛
2 Christiania 6s '54	100	100	100
6 Columb R 6s Jan '61	89	88⅝	88⅝
11 do 6s Oct 1928-'61	89⅛	89	89
1 Col A M B 6s '47	88⅛	88⅛	88⅛
1 Colom M B 7s '46	90⅝	90⅝	90⅝
1 do 7s '47	89⅛	89⅛	89⅛
3 Cologne 6½s '50	95⅝	95⅛	95⅛
5 Copenhagen 5s '52	96	95⅝	96
6 do 4½s '53	88⅛	88⅛	88⅛
12 Copenhag Tel 6s '50	100	100	100
2 Cordoba Cy 7s '57	97	97	97
5 Costa Rica 7s '51	95	94⅝	94⅝
8 Cuba 5½s '53	103⅛	103	103⅛
2 do 5s 1914-'49	101⅝	101⅝	101⅝
6 Cundina s f 6½s '59	86	86	86
3 Czechoslo R 8s '51	109⅛	109⅛	109⅛
2 do 8s B '52	109⅝	109⅝	109⅝
4 Denmark 6s '42	104	103⅛	103⅛
9 do 5½s '55	100⅛	100⅛	100⅛
10 do 4½s '62	89⅝	89⅛	89⅛
10 Deutsche B 6s '32 ct	97	97	97
3 Dominican R 5½s '42	99	98⅝	99
4 do 5½s 2d ser '40	96	96	96
5 Dresden 7s '45	100⅛	100⅛	100⅛
1 Duke P P 6s '66	105⅛	105⅛	105⅛
1 D E Indies 6s '47	103⅝	103⅝	103⅝
2 do 6s '62	103⅛	103⅛	103⅛
2 El Pw Ger 6½s '50	93⅛	93⅛	93⅛
4 El Salvador 8s '48	110	110	110
19 Est R R 7s '54	104⅛	104⅛	104⅛
3 Fiat s f db 7s '46 w w	162	162	162
4 Finland 6s '45	96⅛	96⅛	96⅛
17 do 7s '50	100⅛	100	100
99 do 5½s '58	90⅝	90⅛	90⅝
13 Fram I D 7½s '42	105⅛	105	105⅛
13 F N M S S 7s '49	102	102	102
6 French R 7½s '41	112⅛	112	112
71 do 7s '49	108⅛	108⅛	108⅛
3 Ger C A B 7s '50	98⅝	98⅝	98⅝
3 do 6s '60 July	86	86	86
16 do 6s '60 Oct	86⅛	86	86⅛
4 do 6s '38	90⅛	90	90⅛
7 Germ Ext Ln 7s '49	107	106⅝	106⅝
4 Ger Gen Elec 7s '45	102⅛	102⅛	102⅛
3 do 6½s '40 no w	98⅛	98⅛	98⅛
23 do 6s '48	94	93⅛	93⅛
14 GCEPofJan 7s '44	99⅝	98⅝	99⅝
10 do 6½s '50	95	94⅝	94⅝
31 Greek Gvt 7s '64	98⅝	97	97
11 do 6s '68	86	85⅝	86
5 Haiti Rep 6s '52	99⅝	99⅝	99⅝
13 Hamburg Sta 6s '46	94⅛	94⅛	94⅛
16 Hungary 7½s '44	100⅛	99⅝	100⅛
11 Hung L M I 7½s '61	96	96	96
19 Ilseder Stl 6s '48	87⅝	87⅛	87⅝
10 Irish Free Sta 5s '60	96⅛	96⅛	96⅛
6 Ital Cred 7s B '47	94⅛	94⅛	94⅛
1 Ital Pub Util 7s '52	94	94	94
70 Italy 7s '51	97⅛	96⅝	96⅝
26 Japanese Gvt 6½s '54	101⅛	101	101⅛
1 do 2d 4s '31	92⅛	92⅛	92⅛
7 LB 1st mt 7s '52 ww	100⅛	100	100
2 do 7s '52 no war	92⅝	92⅝	92⅝
2 Low Aust Pr 7½s '50	98	98	98
3 L Aust H E 6½s '44	85⅛	85⅛	85⅛
26 Lyons City 6s '34	100⅛	99⅝	100⅛
7 Marseilles 6s '34	100⅛	100⅛	100⅛
2 Mex 4s 1904-'54 asst	21⅛	21⅛	21⅛
1 MMM 7s '56 w w	93⅛	93⅛	93⅛
17 Milan 6½s '52	90⅛	90	90
2 Min Ger s f 6½s '58	93⅛	93	93⅛
15 Mont M 7s '37 w w	121	121	121
7 do 7s '37 no war	94⅛	94⅛	94⅛
1 Montevideo 7s '52	102⅛	102⅛	102⅛
18 Netherlands 6s '54	100⅛	100	100⅛
25 N S Wales 5s '57	94⅛	94⅛	94⅛
12 do 5s '58	94⅛	94⅛	94⅛
3 Nord Ry 6½s '50	104	104	104
15 Norway Kg 6s '43	103	102⅝	103
1 do 6s '44	102⅝	102⅝	102⅝
8 do 6s '52	102⅝	102⅝	102⅝
2 do 5½s '65	100	100	100
33 do 5s '63	97	96⅝	96⅝
1 Norway M B 5s '67	93	93	93
4 Norweg H E 5½s '57	91⅛	91⅛	91⅛
3 Nuremberg 6s '52	90⅛	90⅛	90⅛
17 Orien Dev Ltd 6s '53	97⅛	97	97⅛
29 do deb 5½s '58	88⅛	88	88⅛
1 Oslo 5½s '46	99⅝	99⅝	99⅝
4 Panama Rep 5s '63	94⅛	93	94⅛
4 Paris L & M 7s '58	104⅛	104	104
4 do 6s '58	100⅛	100⅛	100⅛
10 Pernambuco 7s '47	93	92⅝	93
30 Peru 7s '59	102⅝	102	102
12 do 6s '60	88⅛	88	88⅛
11 do s f 6s 2d ser '61	88⅛	88	88
42 Pirelli 7s '52	142	140⅛	141⅝
14 Poland 8s '50	97⅝	96⅝	97⅝
24 do 7s '47	88⅛	87⅝	88⅛
3 do 6s '40	82	81⅝	82
5 P Allegre Cy 8s '61	105⅛	105⅛	105⅛
6 Queensld Sta 7s '41	112	111⅝	112
1 do 6s '47	104⅛	104⅛	104⅛
3 Rhine M D 7s '50	102	102	102
4 Rhin Un 7s '46 ww	104⅝	104⅛	104⅝
3 do 7s '46 no war	96⅝	96⅝	96⅝
3 R Westph E P 6s '53	93⅝	93⅛	93⅝
3 R Gr Do Sul 8s '46	105⅛	105⅛	105⅛
23 do 7s '66	99	98⅝	98⅝
7 do s f 6s '68	89⅛	88⅝	89⅛
9 R de Janeiro 8s '46	106⅛	106	106
12 do 6½s '53	94⅛	94	94
36 Rome 6½s '52	91⅝	91⅝	91⅝
8 Rotterdam 6s '64	104	104	104
8 Sant Fe Arg 7s '42	97⅛	97	97⅛
1 Sao Pau Cy 8s '52	113	113	113
1 do 6½s '57	97⅛	97⅛	97⅛
4 Sao Paul Sta 8s '36	107	106⅛	106⅛
2 do 8s '50	106⅛	106	106
10 do 6s '68	92	91	91⅛
14 Saxon P W 7s '45	99⅝	99⅛	99⅝
11 do gen&rfg 6½s '51	94⅛	93⅛	94⅛
1 S S M I s f 6½s '46	94⅝	94⅝	94⅝
21 Seine France 7s '42	107	106⅝	106⅝
5 Serbs C & S 8s '62	93⅛	93⅛	93⅛
19 do 7s B '62	81	80	80⅛
36 Siemens & Halske 6½s '51 ct 50% pd	104⅛	103⅛	104⅛
6 Silesia 6½s '46	88⅛	88⅛	88⅛
24 Soissons Cy 6s '36	99⅝	98⅝	99⅝
3 Sweden Kgdm 6s '39	102⅛	102⅛	102⅛
14 do 5½s '54	104⅛	104⅛	104⅛
8 Swiss Confed 8s '40	110⅛	110	110
1 Toho El Pw 7s '55	98⅛	98⅛	98⅛
22 do 6s '29 rcts	99⅝	99⅛	99⅝
1 Tokio City 5s '52	77⅛	77⅛	77⅛
1 do 5½s '61	88⅝	88	88
16 Tokio El Lt 6s '53	90⅛	90⅛	90⅛
1 Tolima 7s '47	91	91	91
5 Tyrol H B 7½s '55	99	99	99
1 do 7s '52	91	91	91
41 Ujigawa E P 7s '45	99⅛	99	99
32 UKofGB&I 5½s '37	103⅛	103⅛	103⅛
1 do 4s 1960-'90	86	86	86
9 USSof Copenh 6s '37	99⅝	99⅝	99⅝
7 USW 6½s A '51 ww	89⅛	89	89⅛
6 Up Aust Prov 7s '45	98⅛	98⅛	98⅛
1 do 6½s '57	87⅝	87⅝	87⅝
11 Uruguay 6s '60	98⅛	98	98⅛
5 Venetian M B 7s '52	90⅛	90⅛	90⅛
24 Vienna s f 6s '52	87⅝	87⅝	87⅝
2 Warsaw 7s '58	82⅝	82⅝	82⅝
12 Westph U E P 6s '53	88	87	87⅛
25 Yokohama 6s '61	95	95	95

RAILROAD EARNINGS

CHICAGO AND NORTHWESTERN.

For the year ended Dec. 31 net income was $12,058,590, after taxes and charges, against $9,926,063 in 1927.

CHICAGO AND EASTERN ILLINOIS.

For the year ended Dec. 31 net income was $400,208, after taxes and charges, but before sinking fund, etc., against $438,400 in 1927.

GRAND RAPIDS RAILROAD.

For the year ended Dec. 31 net income was $119,266 after depreciation, interest, taxes and all other charges. No comparable figure is available for the previous year, but for the twelve months ended April 30, 1928, the company reported net income of $128,687. Gross earnings in 1928 were $1,574,171, against $1,675,352 in the year ended Dec. 31, 1927, the latter figure including operations of predecessor company for four months.

SWITCHING LOCOMOTIVES.

Chesapeake and Ohio has ordered fifteen switching locomotives from Baldwin Locomotive company.

CHICAGO STOCK TRANSACTIONS

Friday, Feb. 8, 1929.	Friday, Feb. 8, 1929.
Sales today 321,000	Total, 1929 9,168,000
Year ago 64,000	Previous year 2,421,000

1929 High.	1929 Low.	Div. yld. pct.	Bid.	Asked.	Description—	Sales.	High.	Low.	Close.	Net chge.
136	86	5.6	89	91	Acme Steel	300	90	90	90	....
43⅛	40	...	40⅛	40⅝	Adams Mfg Co	350	40⅛	40	40⅛	—⅛
39	29	...	30	31	All Amer Mohawk	300	32	31	31	—2
75	49⅛	5.3	66⅝	67	Allied Products Co	2,000	68	66	67	—1
57	47	...	51	51⅛	Allied Motors Ind	3,100	54	49	51⅛	—⅛
49	48	8.2	48⅛	49	Do pfd	50	49	49	49	....
49⅛	36	5.3	44⅛	47	Am Colortype	300	46⅝	45⅛	46⅛	—⅛
85⅛	84	...	84	85	Am Coml Alcohol	50	84	84	84	....
1	1	...	...	...	Do rts	200	1	1	1	....
29	23	...	25	26	Am Commwlth Pow A	350	25⅛	25	25	—⅛
34	24	...	31	33⅛	Do B	100	31⅛	31⅛	31⅛	....
2⅛	1⅛	...	1⅛	2	Am States Arts	600	1⅛	1⅛	1⅛	+⅛
29	27	...	27	27⅛	Am States Pub Ser	200	27	27	27	....
104	97⅛	7.0	99⅛	100	Am Pub Ser pfd	150	100	99⅛	100	....
16	14⅛	...	15⅛	15⅛	Am Service B	2,450	15⅛	15	15⅛	—⅛
92	90⅛	8.9	91	92	Am Shipbldr	25	90⅛	90⅛	90⅛	....
57⅝	38	4.9	45⅛	46	Art Metal Wks	7,600	48⅛	45	46	—3⅛
57	52	7.7	51⅝	52	Asso Apparel	250	52⅛	52	52	—1
33	27⅛	...	27⅛	28	Asso Tel Co	300	27⅝	27⅛	27⅛	....
60	53	5.4	54⅛	56	Asso Inv	100	56	56	56	—1
74⅛	60	4.0	62	63	Atlas Stores	2,000	64	60	62	—2
151	131⅝	2.9	139	140	Auburn Auto	3,200	144	139	140	—3⅛
39⅛	34	5.7	35	36	Auto Washer cvt pfd	300	35⅛	35	35⅛	+⅛
57⅛	46	4.0	50	50⅛	Backstay Welt	1,750	51	50⅛	50⅛	—⅛
35	29	...	30⅛	30⅝	Binks Mfg Co	700	31	30⅝	30⅝	—⅛
46⅛	41	4.7	42⅛	43	Bastian Bless Co	100	43	43	43	....
26	22⅛	9.4	22	22⅛	Baxter Laund	500	22⅛	22	22⅛	....
98	92	4.4	92	93	Beatrice Creamery	600	92	92	92	....
128	108	1.3	109⅛	110	Bendix Corp	10,200	116	108	110	—4⅝
3½	2	...	1⅞	2⅛	Do rts	6,700	2⅛	2	2	—⅛
152	134	3.0	133⅛	134	Borg Warner	10,100	141	134	134	—6
5⅛	3	...	3	3⅝	Do rts	2,000	3⅝	3	3⅛	—⅝
29⅛	27	7.4	26	27⅛	Brach & Sons	500	27⅛	27	27	....
14⅛	9	...	9	9⅛	Bright Star Elec B	200	9⅛	9⅛	9⅛	—⅛
57	50	...	50	50⅛	Brown Mfg Co	2,000	53⅛	50	50	—3
36⅝	31	...	32	33	Brown F & W Co	800	33⅛	31	32	....
37	31	...	22	32⅛	Do B	200	33⅛	32	32	....
32⅛	27	3.3	27	30	Bunte Bros	50	29	29	29	....
45	34	5.8	34⅛	34⅛	Butler Bros	9,600	36	34	34⅛	—1⅛
47	40⅛	4.8	42⅛	43⅝	Campbell W C Fdy	800	44	42⅛	42⅛	—⅛
77⅝	68	4.7	70	70⅛	Castle A M	1,500	72	68	70	—2⅛
85⅛	59⅛	2.7	....	67	Ceco Mfg Corp	1,800	70	64	64	—12
6⅛	5⅛	...	....	....	Do rts	1,300	6⅛	5⅝	5⅝	....
97⅛	96⅝	6.4	97	98	Cent Ill P S pfd	170	98	97⅛	98	....
95⅛	94	7.4	94	95⅛	Cent Ind Pow ctf	50	95	95	95	....
36⅝	24	...	35	....	Cent Pub Ser Del	100	36⅝	36	36⅛	+3⅛
43⅛	35	2.4	41	41⅛	Cent Pub Ser A	100	41	41	41	—2
90	82	3.5	81	82	Cent S W Util	50	82	82	82	—⅛
96⅛	96⅛	7.2	96	97	Do pfd	175	97	97	97	+⅛
59⅝	53	4.6	54	56⅛	Chain Belt	200	56⅛	55⅝	55⅝	+⅛
58⅛	50	4.5	54	54⅛	Cherry Burrel Co	100	54⅛	54⅛	54⅛	—⅛
24	18	...	21⅛	22	Chi C & C Rys pfd	200	21⅛	21	21⅛	+⅛
58⅝	45⅛	4.7	53⅛	54	Chi Jeff Fuse	1,800	55	53	53	—1
35	31	6.3	31⅛	32	Chi Yellow Cab	800	32	31⅝	32	....
34⅝	30	6.5	31	31⅛	Club Aluminum	1,700	32⅛	31	31⅛	—1
250	210	3.6	236	....	Comnwlth Edison	156	237⅛	236⅛	237	+2
35⅛	29⅛	...	31⅛	33	Community Tel Co	600	34	31⅛	31⅛	—2
13⅛	11	...	11⅛	11⅝	Consumers Co	450	11⅛	11⅛	11⅛	+⅛
6⅛	4⅝	...	4⅛	5	Do war	50	4⅝	4⅝	4⅝	....
37	36	5.4	36	36⅛	Curtis Mfg Co	200	36⅛	36	36⅛	....
17⅛	15⅛	7.1	14⅛	14⅝	Davis Indus	50	15	15	15	....
43	38	12.5	....	40	Dayton Rubber	72	40	40	40	....
28	24⅛	7.4	26⅛	27⅛	Eddy Paper	50	27⅛	27⅛	27⅛	....
44	30	...	39⅛	39⅝	Elec Household	4,500	43	39	40⅛	+1⅛
22⅛	14⅝	...	16⅛	16⅝	Elec Res Lab	3,700	17	16	16⅛	—⅝
97⅝	96⅛	7.2	96	97⅛	Emp G & F 7% pfd	50	96⅝	96⅛	96⅝	....
25⅛	23⅛	...	24⅛	24⅛	Fabrics Fin Co	300	24⅛	23⅝	24⅛	—⅛
83⅝	60	2.8	....	70	Fitzsimons & Connell	50	72⅛	72⅛	72⅛	....
30	24	4.3	26⅝	27	Foote Bros	1,200	27	26⅝	26⅝	....
125	110	3.6	110⅛	112	Gleaner C H Corp	250	112	110	112	+2
35	24	...	31⅛	32	Godchaux	350	32	31	31	—1
36	31	...	....	....	Goldblatt Bros	150	32⅛	32⅛	32⅛	....
32	25⅛	...	25⅛	26	Great L Airc Co	4,200	27	25⅝	26	....
179	140⅛	1.4	152	152⅛	Grigsby-Grunow Co	18,100	162	150	152⅛	—6⅛
54⅛	46	...	48	51	Hahn Dept Stores	200	49⅛	49⅛	49⅛	—⅛
34⅝	30	6.5	31	31⅛	Hart Carter pfd	500	32	31⅛	31⅛	—⅛
59⅛	52	...	....	....	Houd Hers Corp A	300	57⅛	57	57	—2
59	55	...	....	....	Do B	550	58	55	55	—4
66⅛	55	4.2	51⅛	52⅛	Hershey Corp A	300	56⅛	56⅛	56⅛	—⅛
67	50	2.5	51⅛	52⅛	Do B	900	52	50⅛	52	—5⅛
57⅛	33⅛	3.4	50⅛	51	Hormel G A	1,400	52	50	51	....
66⅛	51	2.5	52	52⅛	Houdaille Corp A	3,200	58	51	52	—4⅛
66⅝	55⅛	4.2	52	52⅛	Do B	2,800	57⅛	51⅝	52	—4⅛
44	33⅛	6.1	....	....	Ills Brick Co	50	37⅛	37⅛	37⅛	....
65⅛	54	5.6	50	54⅛	Ind Pneu Tool	50	54	54	54	....
43	30	...	43	44	Insull Ut Inv Inc	9,500	43	41	43	+1⅛
215	165	...	200	210	Do pfd	215	215	200	215	+15
91	71	3.9	76	77	Inl Wire & Cable	3,550	77	76⅛	77	....
35⅛	24⅛	...	30	30⅛	Iron Fire vt ct	2,500	31	30	30⅛	—
131	116	3.5	113	117	Kalamazoo Stove	800	121	116	116⅛	—3⅛
19⅛	15	...	15	15⅛	Kellogg Switch	3,000	16	15	15	—1
42	38	...	37⅝	38	Kend R T & R Corp	1,050	41⅛	38	38	—3
53⅛	50⅛	6.7	51⅝	52	Ken Util Jr pfd	50	51⅝	51⅝	51⅝	—⅛
58	51⅝	5.9	....	....	Keystone S & W	750	52⅛	51⅛	51⅛	....
29⅝	28	...	22	23	Lane Drug Stores	600	23	22	23	....
32	25⅛	7.7	....	....	Do pfd	300	26	25⅛	25⅛	—⅛
5⅛	4	...	4⅛	5	La Salle Ext	150	5	5	5	....
46	44	7.8	45	45⅛	Leath & Co pfd	250	45⅛	45	45⅛	+⅛
15⅛	13⅝	...	13	13⅛	Libby-McNeill	2,400	13⅝	13⅛	13⅛	....
46	42	...	43⅝	43⅝	Linc Printing Co	150	44⅛	43⅝	44⅛	....
5	3⅛	...	....	4⅛	Lindsay Light	200	4⅛	4	4	....
34	30	6.7	30	30⅛	Lion Oil Ref	700	30	30	30	....
48⅛	43	4.3	47	50	Louden Pack	100	48⅛	48⅛	48⅛	+1
33	26	...	....	26⅝	Lynch G & Mch	100	27	27	27	....
23⅝	14⅛	...	20	20⅛	Meadows Mfg	3,150	21⅛	20⅛	20⅛	—⅛
54	45	5.8	52	53⅛	Do pfd	50	52	52	52	—1
33⅛	27	7.4	....	....	Marks Bros The cvt pfd	350	27	27	27	....
42⅛	36⅛	...	39⅛	40	Material Service	150	39⅛	39⅛	39⅛	....
28⅝	28	6.9	28	28⅛	Mercantile Discount	350	28⅛	28	28⅛	....
32	20	4.9	29	30⅛	Mer & Mfg par pfd	1,550	31	29⅝	30⅛	—⅛
34⅛	34	5.9	....	....	Mid-Cont Laund	650	34	34	34	....
190	169	4.1	171⅛	175	Middle West Utilities	550	174	171	172	—3
8⅛	6⅛	...	6⅝	7⅛	Do rights	6,000	7⅛	6⅝	6⅝	—⅛
103⅛	98	5.8	103	103⅝	Do 6% pfd	300	103⅛	103	103	....
122	119	6.7	120	120⅝	Do pfd	50	120	120	120	—⅛
127	125⅛	6.4	126	127	Do prior pfd	100	127	126	127	+1
103	99⅛	7.0	....	....	Midland Util prior pfd	10	99⅛	99⅛	99⅛	—⅛
52	49	7.0	49	49⅝	Miller & Hart pfd	300	49⅛	49	49	—1
67	55⅝	4.0	62	62⅛	*Minn Hon Reg Co	100	62	62	62	—1
35	31	5.8	....	....	Monighan Mfg	100	31	31	31	—1
26⅛	24	...	23	26⅛	Monroe Chemical Co	150	25	25	25	....
51	44	...	44	47	Do pfd	100	45	44	44	....
60	53⅝	3.5	57	58	Modine Mfg	100	57	57	57	....
66	52	...	52	55	Mohawk Rubber	600	56	53	53	—1
54	48	10.4	....	48	Morgan Litho	700	50	48	48	—1
65	61	...	61⅛	62	Morrell John	450	61⅝	61	61	—⅛
26⅝	22⅛	...	24	24⅛	Mo Kan Pipe Line	2,300	24⅛	23⅝	24	—1⅛
31	26⅛	...	26⅛	27	Muncie Gear A	1,200	27⅝	26⅛	27	....
32	20	...	24⅝	25	Do B	650	25⅛	25	25	....
36⅛	29⅛	6.3	32	32⅛	Muskegon Mot Spec	1,200	32⅝	31⅛	32	—1
75⅛	62	4.5	65	66⅛	Nachman Spring	100	67	67	67	....
70	70	7.1	72	....	Nat Banc Ser Co	100	70	70	70	....
64	50	4.4	....	54	Nat Battery Co	200	54	50	50	....
29⅛	25	...	29	29⅛	Nat Sea Co	3,750	29⅛	27	29	+⅛
105⅛	104⅛	...	105	105⅛	Do ctfs	1,700	105⅛	104⅛	105	+⅛
38	35	5.1	35	36	Nat Elec Pow A	250	35	35	35	....
5⅝	4⅛	...	4⅛	4⅝	National Leather	700	4⅛	4⅛	4⅛	....
56	49	6.0	51⅛	52	Nat Standard	1,450	51⅛	49	49⅛	—
50	37	4.7	43	44	Noblitt Sparks	900	46	43	43	....
70	50	4.2	60	60⅛	North Am Car	1,650	62⅛	59	60	—
25	24⅛	...	24⅛	24⅝	No Am Gas Co	950	24⅛	24⅛	24⅛	....
48	43⅛	4.4	45	46	Northwest Eng	50	45	45	45	....
103	101	6.9	101	102	Northwest Util prior pfd	60	101⅝	101	101⅝	....
29⅝	20	...	20⅛	26⅝	Oil-o-Matic	2,250	26⅝	26⅛	26⅛	....
40⅝	34	5.7	34	35	Ontario Mfg	50	35	35	35	....
23	22⅛	...	22⅛	23	Pac Pub Ser Co	350	23	22⅛	23	....
23	18	...	18	19⅛	Pac Western Oil Co	100	18	18	18	....
57	50⅝	3.0	50⅛	51⅛	Parker Pen Co	250	51	50⅝	50⅝	....
24⅝	22⅛	6.3	23⅝	24⅝	Penn Gas & Elec	450	24⅝	24	24	....
54	47⅝	4.6	52	53	Peoples Lt & Pow Co	450	52⅛	52	53	....
60	49⅛	4.0	50	53	Perfect Circle	100	53	50	53	—1
32⅛	29	5.0	29⅛	30	*Poor Co	1,300	30⅛	29⅛	30	....
43⅛	30	5.2	33⅛	34⅛	Potter Co	550	35⅛	34	34	....
236	182	1.4	210	212⅛	Pines Winterfront	800	224	212	212	—13
244⅛	205	3.1	241	....	Public Service	20	241	241	241	....
125⅛	117⅛	4.8	....	125	Do 6% pfd	27	123	123	123	....
132	125⅛	5.3	132	....	Do 7% pfd	101	132	132	132	....
244⅛	205	3.1	241	242	Do no par	277	241	241	241	....
164	144	1.2	150	152	*Q R S Co	500	155	150	152	—⅛
365	350	2.3	356⅛	365	*Quaker Oats	20	360⅛	356⅛	356⅛	....
70	55	3.5	56	59	Raytheon Mfg	500	59⅛	58	58	....
5⅛	3	...	3⅛	3⅝	Do rts	1,100	3⅝	3	3⅛	+
30⅛	25	...	25	25⅛	Reliance Mfg Co	550	26	25	25	—1
28⅝	28	7.1	28	28⅛	Richards Elmer	100	28	28	28	....
57	45	5.5	50	53⅛	Ross Gear	100	53⅛	53	53	....
46	38	4.9	41	43	Ryerson Joseph T	600	42	41	41	—1
46⅛	35⅛	5.0	40	42	Sangamo Elec	350	40⅛	40	40	—⅛
73	58	6.0	58	61	Saunders C A	300	59⅛	58	58	....
51⅛	49	...	48⅛	50	Do pfd	100	48⅛	48⅛	48⅛	....
90	66	2.5	80	82	Sheffield Steel	134	80	80	80	+1
20⅛	17⅝	...	18⅛	19	Signode Steel & St Co	100	19	18⅛	19	....
4	3	...	3	3⅛	Do war	100	3⅛	3	3⅛	—
32⅛	28⅛	...	30⅛	31⅛	Do pfd	300	31⅛	31	31⅛	+
44⅛	31⅛	2.8	35⅝	36	*Sonatron Tube	10,450	38	35⅛	36	—1⅛
25⅛	24	8.0	25	25⅛	South Col Pow A	100	25	25	25	....
40⅝	35⅝	5.3	37⅛	38	Stand Dredge cv pfd	1,250	38	37	38	+⅛
30⅛	27	...	27	29⅛	Stand Public Ser A	550	30	29	30	....
36	34	...	....	....	Sterling Mot Spec	150	35	34	34	—1
49	40	...	38	40	Steinite Radio	950	41	38⅛	40	—1
30	27	7.1	27	27⅝	Storkline Furn	200	28	27⅝	27⅝	—1
20	13⅛	...	17⅛	17⅝	Studebaker M O	950	17⅝	17	17⅝	+⅛
30	27	7.1	26	27	Do A	700	28	27	28	+⅛
74	66	4.4	67⅝	69	Super Maid Corpn	1,600	69	66	68	—⅛
140	135	5.9	135⅝	135⅛	Swift & Co	100	135⅛	135⅛	135⅛	—⅛
39⅛	33⅝	5.9	33	33⅛	Swift Intl	150	33⅝	33⅝	33⅝	—⅛
27	25	...	25	26	Tenn Prod	50	26⅛	26⅛	26⅛	+1
39⅛	33⅛	...	33⅛	34⅛	Time-O-Stat Control	1,050	35⅛	33⅛	33⅛	—1
62	53⅛	6.6	53⅝	54	Thompson J R	250	54	53⅝	53⅝	+⅛
1⅛	⅝	...	....	....	Do rts	100	⅝	⅝	⅝	....
25⅛	24	8.3	24	24⅛	Twelfth St Stores A	250	24⅛	24⅛	24⅛	....
37	32⅛	5.9	33⅛	34	Unit Corporation pfd	1,200	33⅛	33	33⅛	—⅛
23	22	...	22	22⅛	United Dry Dock Inc	2,900	22	22	22	....
39⅛	29⅛	...	34	34⅛	United Gas Co	2,400	34⅛	32⅛	34	—⅛
42⅛	35	7.0	35⅝	36	Unit Reproducer Corp	550	36⅛	35⅝	35⅝	—⅛
72⅛	63	2.5	63	64	U S Gypsum	750	64⅝	63	63	—1⅛
52⅛	45⅛	...	45	50	Do pt paid	300	50	50	50	....
130	126	5.4	130	....	Do pfd	35	130	130	130	....
141	44⅛	...	109	110	U S Radio & Tel	8,100	122	101	110	—10
50	41⅝	2.7	44	45	Utah Radio Prod	1,100	48	44	45	—4
37	34	7.5	34	35	Van Sicklen Corp	1,250	35	34	34	—1
15	12⅛	...	13⅛	14	Vesta Battery	50	14	14	14	....
57⅛	40	6.2	42	45	Vorclone Corp pt pfd	1,150	50	45	45	—5
26	22	...	21⅛	22⅛	Warchel Co	350	23	22⅛	22⅛	—⅛
36	33	...	33	33⅛	Do pfd	300	33⅛	33	33⅛	....
27	23⅛	...	23	24	Wahl	300	23⅛	23	23	—⅛
175	170	1.4	169⅛	170	Waukesha Motors	30	175	170	170	....
45	42	6.0	41⅛	42	Wayne Pump Co pfd	50	42	42	42	....
27⅛	24⅝	...	24⅝	25	Willow Cafe	100	25	24⅝	25	....
35⅛	34⅛	5.8	....	....	West Pow Lt & Tel	100	34⅝	34⅛	34⅛	....
63⅛	38	...	....	....	Westark Radio St	4,300	58⅛	53	55	—4⅛
49⅛	37	5.4	43⅛	45	Wilcox Rich Pr A	300	46	44	46	+⅛
94	70	3.9	76	78	Winton Engine	950	83	70	77	—5
72	55	2.8	....	63	Wisconsin Parts Co	100	63	63	63	....
8	6	8.5	6⅛	7	Wolv Cement	100	7⅝	7⅝	7⅝	....
27⅛	27	...	27	27⅛	Woodruff Edwards	250	27	27	27	....
32	24	...	27⅝	28⅛	Yates Mch	2,050	29⅛	27	28⅛	—1⅛
62⅛	48	4.0	50	50⅛	Zenith Radio	14,600	53⅝	50	50	—1⅛

BONDS.

1928 High.	1928 Low.	Sales	Issue—	High.	Low.	Close.	Net chge.
98⅛	95⅛	$1,000	Am Silica Corp 6½s '43	98⅛	98⅛	98⅛	....
84	81⅝	2,000	Chi City Rys 5s 1927	82	82	82	....
43⅛	43	8,000	Chi Rys Ser B 5s 1927	43⅛	43⅛	43⅛	....
101⅛	99	2,000	El Paso Nat Gas 6½s 1938	101	101	101	....
101	99⅝	2,000	El Paso Texas 6½s '43	100	100	100	+
215	105⅛	19,000	Insull Util 5s 1949	215	208	215	+5
100⅛	100	4,000	Nat Properties 5½s	100⅛	100	100	....

FINANCIAL NOTES

Federal Surety company of Davenport, Ia., doing a general multiple line casualty insurance business, has been licensed to do business in New York state and has been granted permission to sell 29,450 shares of its capital stock. P. W. Chapman & Co., Inc., C. D. Robbins & Co., and Throckmorton & Co. have purchased the entire amount.

Negotiations are pending between directors of the Boston and Maine railroad and holders of $9,522,600 of nonassenting unstamped first preferred stock, series A to E, for payment of dividends accumulated since July 1, 1927, through a bond issue of $2,656,239.

A special meeting of the stockholders of the Union Power corporation will be held at its offices in Chicago Feb. 16 to vote on the increase of the common stock from 100,000 to 400,000 shares and to authorize the issuance of 300,000 shares of preferred stock. The corporation owns all the common stock of the Federal Public Service corporation, its operating subsidiary controlling properties valued at approximately $8,000,000.

Public utility enterprises throughout the United States enjoyed unprecedented prosperity in 1928, due to enlargement of their service facilities and increasing demand from public and private consumers. Gross earnings of these enterprises, which do not include the nation's telephone and telegraph companies, for the year just ended reached a new high figure, totaling $2,214,724,307, as compared with $2,113,074,302 in 1927 and $1,995,415,364 in 1926.

Offering is expected shortly of 280,000 shares of common stock of the Electric Power Associates, Inc., a new utility investment company which is being organized by W. C. Langley & Co.

CONVERTIBLES ONLY BRIGHT SPOT IN BONDS

[Chicago Tribune Press Service.]

New York, Feb. 8.—With the exception of a baker's dozen or so of convertibles, the bond market was an extremely dull affair today. A majority of the price changes were toward lower levels. As a rule, however, the swings were in small fractions and the list as a whole wound up within striking distance of where it was at the start of the session.

Mortgage issues were in slightly better favor particularly in the early trading, partly due to the early strength of the stock market.

The convertibles, what few were in demand, advanced cautiously. International Telephone 4½s and American International 5½s were each up a point in the early trading, but later eased off. Alleghany corporation 5s were off fractionally. Anaconda Copper 7s were 3 points lower at the opening, but later regained most of this loss. First 7s were down 2½ points compared with a rise of 1½ points in Pirelli 7s. The afternoon break in stocks carried all of the convertibles down again.

DEFICIT FOR YEAR.

Lima Locomotive works, Lima, O., ended the year with a deficit of $311,605, comparing with a 1927 loss of $191,341.

Commercial Banking

THIS institution renders a complete banking service to firms, corporations, banks and individuals, both in domestic and foreign transactions.

Commercial loans made to firms and corporations of approved responsibility.

Personal and Commercial Checking Accounts Invited

THE NORTHERN TRUST COMPANY

DIRECTORS

A. WATSON ARMOUR, *Vice-President, Armour & Company*
SEWELL L. AVERY, *President, U. S. Gypsum Company*
ALBERT B. DICK, JR., *Vice-President, A. B. Dick Company*
DE FOREST HULBURD, *President, Elgin National Watch Co.*
JOHN T. PIRIE, *Carson, Pirie, Scott & Company*
KERSEY COATES REED, *Secretary, Marshall Field & Company*
EDWARD L. RYERSON, JR., *Vice-President, Joseph T. Ryerson & Son, Inc.*
MARTIN A. RYERSON
WALTER BYRON SMITH
JOHN STUART, *President, The Quaker Oats Company*
EZRA J. WARNER, *President, Sprague, Warner & Company*
SOLOMON A. SMITH, *President, The Northern Trust Company*

NORTHWEST CORNER LA SALLE AND MONROE STREETS - CHICAGO

WALL ST[...] GROGGY; [...] RETREA[...]

But Selling [...] Not Rea[...]

[Continued from pa[...]

[...] larger banks w[...] the board in its a[...] bank funds from the [...] Wall street is of t[...] discount rate will b[...] day's meeting of the [...] Reserve directors, b[...] pect such action to [...] flurry.

Today found most [...] bers and professiona[...] packing up for an ex[...] vacation. They were [...] ket and will remain c[...] day. Tomorrow's s[...] been called off, Mon[...] and Tuesday is a ho[...]

While the stock m[...] explained the reserv[...] had nothing to do [...] Saturday's trading, [...] tion was decided on [...] influenza epidemic a[...] ness, no one is takin[...] It is known stock mar[...] a breathing spell to [...] money flurry die do[...] holiday coming on to[...] they think now is the [...]

Among Dec[...]

The fresh downtur[...] list was led by such [...] as Allied Chemical, w[...] points; American Tele[...] graph, which droppe[...] Locomotive, down 10; [...] off 6¾; Chrysler, off 4[...] off 3; Goodyear Tire, [...] gomery Ward, 4; Re[...] 6¼; Simmons, 4; Uni[...] and Wright Aero, 5 p[...]

United States Steel, [...] General Electric, New[...] Baltimore & Ohio, An[...] number of other top[...] broke into new low [...] reaction during the la[...] their swings were not s[...] of many others.

The strong and steady[...] the copper shares and[...] rails, in fact, was one [...] of the session. The [...] started out bravely afte[...] and were well bought t[...] forenoon.

Western Union to[...] $1,500,000 in[...]

[Chicago Tribune Press [...]

New York, Feb. 8.—[...] employés of the Western [...] graph company, including[...] will share in the distribu[...] $1,500,000 which has be[...] from the company's 1928 [...] the employés' income [...] plan, it was announced[...] distribution will be mad[...] entine's day, and every [...] has been with the com[...] months or more will [...] share in the fund.

OFFICIAL WEATHER[...]

The official forecast for tod[...] and yesterday's table of reco[...]

Indiana—Partly cloudy and [...] preceded by snow in extrem[...] mostly fair Sunday.

Lower Michigan—Mostly cl[...] snow, colder Saturday; Su[...]

Upper Michigan—Mostly fa[...] probably Sunday; no d[...] temperature.

Wisconsin—Generally fair S[...] day; not so cold Sunday [...] tral portions.

Place of observation. State of weather. Feb. 8, 1929, 7 p. m. Central time. Direction of wind.

East central states—
Ripons, clear; Cairo, snow; Chicago, cloudy; Cincinnati, cloudy; Cleveland, rain; Detroit, cloudy; Escanaba, snow; Evansville, snow; Fort Wayne, cloudy; Grand Haven, cloudy; Grand Rapids, cloudy; Green Bay, snow; Indianapolis, snow; Madison, cloudy; Marquette, cloudy; Memphis, rain; Milwaukee, snow; Nashville, cloudy; Peoria, cloudy; S. Ste. Marie, clear; Springfield, Ill., snow.

West-central states—
Bismarck, clear; Charles City, cloudy; Concordia, clear; Davenport, cloudy; Des Moines, clear; Devils Lake, clear; Dodge City, cloudy; Dubuque, cloudy; Duluth, clear; Huron, clear; Kansas City, clear; Keokuk, cloudy; Little Rock, snow; Minneapolis, clear; Moorhead, clear; North Platte, clear; Oklahoma City, cloudy; Omaha, clear; Rapid City, clear; Sioux City, clear; St. Louis, snow; Springfield, Mo., cloudy; Wichita, clear; Williston, clear.

Eastern states—
Albany, clear; Atlanta, clear; Boston, cloudy; Buffalo, snow; Charleston, clear; New York, clear; Oswego, snow; Philadelphia, cloudy; Pittsburgh, cloudy; Raleigh, clear; Washington, clear.

Gulf states—
Abilene, snow; Amarillo, clear; Birmingham, clear; Brownsville, rain; El Paso, cloudy; Fort Worth, cloudy; Galveston, cloudy; Jacksonville, cloudy; Miami, clear; Mobile, cloudy; New Orleans, rain; San Antonio, cloudy; Shreveport, rain; Tampa, cloudy; Vicksburg, cloudy.

Mountain states—
Boise, clear; Cheyenne, clear; Denver, clear; Havre, clear; Helena, cloudy; Lander, clear; Miles City, clear; Phoenix, cloudy; Pueblo, clear; Salt Lake City, clear; Santa Fe, clear; Yellowstone Pk., clear.

Pacific States—
Fresno, clear; Los Angeles, clear; Portland, Ore., clear; San Francisco, clear; San Diego, cloudy; Seattle, Wash., clear; Spokane, Wash., clear; Walla Walla, clear.

Canadian—
Battleford, cloudy; Medicine Hat, cloudy; Montreal, snow; Quebec, cloudy; The Pas, clear; Toronto, snow; White River, clear.

WALL ST. STILL GROGGY; PRICES RETREAT AGAIN

But Selling Panic Does Not Reappear.

(Continued from page 21, column 8.)

as larger banks would line up with to board in its attempt to remove nk funds from the call loan market.

Wall street is of the opinion the re-duction rate will be raised at Mon-day's meeting of the New York Federal eserve directors, but it does not ex-pect such action to cause any great urry.

Today found most of the pool mem-bers and professional traders at home acking up for an extra long week end acation. They were out of the mar-et and will remain out until Wednes-day. Tomorrow's short session has een called off, Monday will be light and Tuesday is a holiday.

While the stock market governors explained the reserve bank's threats aid nothing to do with suspending aturday's trading, but that the ac-ion was decided on because of the influenza epidemic and piled up busi-ness, no one is taking this seriously. It is known stock market officials want breathing spell to let the latest money flurry die down, and with a holiday coming on top of a week end they think now is the time to take it.

Among Declines.

The fresh downturn of the stock et was led by such seasoned issues s Allied Chemical, which sold off 8¾ points; American Telephone and Tele-graph, which dropped 2⅞; Baldwin Locomotive, down 10; Byers company, off 4⅝; Chrysler, off 4⅝; Curtiss Aero, off 3; Goodyear Tire, down 5; Mont-gomery Ward, 4; Real Silk Hosiery, 4½; Simmons, 4; Union Carbon, 5½; and Wright Aero, 5 points.

United States Steel, General Motors, General Electric, New York Central, Baltimore & Ohio, Anaconda, and a number of other top grade stocks broke into new low ground for the session during the late trading, but their swings were not so wide as those of many others.

The strong and steady support given the copper shares and some of the rails, in fact, was one of the features of the session. The coppers had started out bravely after the opening and were well bought throughout the forenoon.

Western Union to Pay Out $1,500,000 in Bonuses

[Chicago Tribune Press Service.]

New York, Feb. 8.—Nearly 40,000 employés of the Western Union Tele-graph company, including messengers, will share in the distribution of about $1,500,000 which has been set aside from the company's 1928 earnings for the employés' income participation plan, it was announced today. The distribution will be made on St. Val-entine's day, and every employé who has been with the company nineteen months or more will be eligible to share in the fund.

OFFICIAL WEATHER FORECAST.

The official forecast for today and tomorrow and yesterday's table of records follow:

Illinois—Partly cloudy and colder Saturday; preceded by snow in extreme south portion; mostly fair Sunday.

Lower Michigan—Mostly cloudy, with local snow, colder Saturday; Sunday mostly fair. Upper Michigan—Mostly fair Saturday and probably Sunday; no decided change in temperature.

Wisconsin—Generally fair Saturday and Sun-day; not as cold Sunday in west and cen-tral portions.

Record of Stations—	Division of Justice	Temp. 7 P. M.	Highest today.	Lowest last night.	Precipitation last 24 hours.
Abilene, clear	W.	44	50	32	.00
Atlanta, clear	S.E.	50	52	42	.00
Atlantic City, clear	N.E.	32	36	16	.00
Bismarck, clear	N.W.	14	22	2	.00
Boise, clear	N.W.	24	36	22	.00
Boston, cloudy	N.E.	34	38	32	.00
Buffalo, cloudy	N.W.	16	18	14	.00
Calgary, clear	N.W.	4	4	-2	.00
Charleston, clear	S.E.	58	62	46	.00
Chicago, cloudy	N.W.	16	18	14	.00
Cincinnati, clear	S.W.	30	32	28	.00
Cleveland, clear	N.W.	18	20	16	.00
Corpus Christi, clear	S.E.	66	68	58	.00
Dallas, clear	W.	46	48	32	.00
Denver, clear	N.W.	18	20	6	.00
Des Moines, clear	N.W.	8	10	-2	.00
Detroit, clear	N.W.	16	18	14	.00
Dodge City, clear	W.	34	40	20	.00
Duluth, clear	N.W.	2	6	-8	.00
El Paso, clear	W.	50	52	38	.02
Galveston, clear	S.E.	60	62	52	.00
Havre, clear	N.W.	10	12	-2	.00
Helena, clear	N.W.	16	18	4	.00
Huron, clear	N.W.	12	14	2	.00
Jacksonville, clear	S.E.	64	66	44	.00
Kansas City, clear	W.	36	38	28	.00
Los Angeles, clear	S.W.	60	62	48	.00
Louisville, clear	S.W.	36	38	30	.00
Marquette, clear	N.W.	12	14	8	.00
Memphis, clear	S.W.	46	48	32	.00
Minneapolis, clear	N.W.	6	8	-4	.00
Modena, clear	W.	30	34	24	.00
Montreal, clear	N.E.	34	38	32	.00
Nashville, clear	S.W.	38	40	32	.00
New Orleans, clear	S.E.	60	62	52	.00
New York, clear	N.E.	34	38	32	.00
North Platte, clear	W.	30	36	20	.00
Oklahoma, clear	W.	42	46	34	.00
Omaha, clear	W.	24	28	12	.00
Pittsburgh, clear	S.W.	32	34	28	.00
Portland, Me., clear	N.E.	34	38	32	.00
Portland, Ore., clear	N.W.	46	48	32	.00
Prescott, clear	W.	46	48	40	.00
Rapid City, clear	N.W.	16	18	4	.00
Roswell, clear	W.	48	48	40	.00
Salt Lake City, clear	N.W.	16	18	8	.00
San Antonio, clear	S.E.	64	66	54	.00
San Francisco, clear	S.W.	48	48	40	.00
Seattle, cloudy	N.W.	42	46	36	.02
Spokane, clear	N.W.	28	28	24	.00
Tampa, clear	S.E.	66	68	58	.00
Tucumcari, clear	W.	46	48	32	.00
Valentine, clear	N.W.	12	14	2	.00
Washington, clear	S.E.	46	48	36	.00
Wichita, clear	W.	40	44	28	.00
Winnipeg, clear	N.W.	4	6	-16	.00
Canadian—					
Battleford, cloudy	W.	6	6	-16	.00
Edmonton, flat, cloudy	Calm	6	10	-16	.00
Medicine Hat, cloudy	N.W.	12	14	-2	.00
Moose Jaw, snow	N.W.	10	12	-2	.02
Prince Albert, cloudy	W.	2	4	-16	.00
Qu'Appelle, snow	N.W.	10	12	-2	.02
Swift Current, clear	W.	8	12	-4	.00
Toronto, clear	N.E.	34	38	32	.00
Valley River, clear	N.W.	4	6	-4	.02

CHICAGO CURB EXCHANGE

In a generally weaker market Chi-cago Rivet and Machine stood out yesterday on the Chicago curb both for activity and strength. Cities Serv-ice was the other progressive issue. Most of the active stocks declined a point or less, including Transformer, Link Belt, and Harrison's Orange Huts, while Temple closed unchanged. Elgin National Watch dropped to a new low since listing on the local ex-change in a 1½ slump to 68¼. The principal decline was registered by Na-tional Family Stores whose common fell four points and preferred almost four. Other issues that sold off were American Rolling Mills, City Radio, De Forest, Harrison's and Polymet.

The Chicago curb will be closed today in common with the other exchanges.

	Sales.	High.	Low.	Close.	Prev. close.
As G & E A.	130	56½	56½	56½	56
Boeing A Tr.	185	95	95	95	95
Am R Mills.	175	95¾	94¾	95¼	90¾
Can Marconi.	1,000	7¾	7¼	7¾	7
Chi R T Co.	15	14	14	14	16
City Rad Str.	200	28¼	27½	27½	28½
Cities Serv	200	95	94¾	94¾	93¾
Curtiss Flyg.	110	23¾	23¼	23¾	23¾
Canal Const.	265	15¾	15¼	15¾	16
Chicago Rivet.	890	28	25	28	26¾
Can Metal Cr.	30	2¼	2¼	2¼	2¼
De Forest R.	85	21¾	21¼	21¾	23
Elgin N W C.	50	68¾	68¼	68¼	70
Fidelity Trc.	10	16¾	16¾	16¾	17¼
Fansteel Pr Co.	340	14	13¾	14	14
Fox Th	120	31¼	31¼	31¼	31½
Fed Wat A.	130	59¼	59¼	59¼	61
Gr Rap Metal.	200	15¾	15¾	15¾	15¾
Ford Ld	375	16¾	16¾	16¾	16¾
Fansteel rts.	200	12¼	12¼	12¼	
Hall Lamp	80	25¾	25¾	25¾	25¼
Har Orange	370	30½	30½	30½	31½
Link Belt	100	87	85¾	85¾	86¾
MeW Dr Com.	25	34	34	34	34¾
Minn S & M.	100	70	70	70	70
Nat P S com.	150	40	40	40	44
Do pfd.	135	42¾	42¾	42¾	46
Nehi Corp.	130	26¾	26½	26½	26¾
Norando M.	280	61¾	61¾	61½	63
No Am Av.	100	17	17	17	17¼
Polymet Mfg.	250	38¾	37½	37½	39
Reliance M.	600	33¾	33	33¾	33¾
Shaeffer Pen.	210	59	58½	58½	60
Std Oil Ind.	450	93¾	93¾	93¾	94
Storkline com.	50	23¼	23¼	23¼	23¼
Transf Corp.	240	32¼	32¼	32¼	32¾
Walgreen	250	82¾	82¾	82¾	82
Total stock sales, 8,664 shares.					

GASOLINE AND LINSEED OILS.

GASOLINE—Tank wagon, 14c; service sta-tion, 15c. CARBON—Perfection, 12c. FUR-NACE OIL—Stanolind, tank wagon, 9c; 100 to 800 gals, 8c; 800 gals or more, 7½c. MACHINE OIL—Summer black, 9.9c; winter, 10.4c. LINSEED OIL—Raw, drums, 87c; da, boiled, 90c. WHITE LEAD—100 lb kegs $13.25. TURPENTINE—73c.

MONEY AND EXCHANGE

Money in Chicago firm at 6 per cent on collateral; commercial paper, 5½ per cent. 5¼@6 per cent over the counter; bankers' acceptances, 4¾@5 per cent. Chicago clear-ings yesterday were $125,500,000, compared with $116,500,000 a week ago and $128,-400,000 a year ago. New York clearings were $1,801,000,000.

NEW YORK MONEY MARKET.

NEW YORK, Feb. 8.—(P)—Call money, strong; high, 9 per cent; low, 6; ruling rate, 6; closing bid, 9. Time loans, firm; mixed collateral, 60-90 days, 7½; 4 and 6 months, 7½; prime mercantile paper, 5½. Bankers' acceptances, unchanged. Bar silver, 56⅝; Mexican dollars, 43⅝.

FOREIGN EXCHANGE.

Closing foreign exchange in amounts of $25,000 and over between banks as quoted by the Illinois Merchants Trust company:

	Cables	Checks	Paris—	Cables	Checks	Italy	Belgium	Switzerl'd	Holland	Denmark	Sweden	Norway	Spain	Germany	Austria	Poland	Greece	Roumania	Jugo-Sl	Czecho-Sl	Finland	Canada	Argentina	Brazil	Montevideo	Shanghai	Japan
London— Feb. 8.	485.56	485.63		484.54	487.25																						
Feb. 7.	485.06	485.13		484.04	486.75																						
Wk. ago.																											
Yr. ago.																											

	Cables	Checks	Italy	Belgium	Switzerl'd	Holland	Denmark	Sweden	Norway	Spain	Germany	Austria	Poland	Greece	Roumania	Jugo-Sl	Czecho-Sl	Finland	Canada	Argentina	Brazil	Montevideo	Shanghai	Japan
Feb. 8.	3.90½	3.90½	5.23¼	13.92½	19.25¼	40.07¾	26.67	26.77	26.74	38.75¼	23.74¼	14.06¾	11.25	.81	2.96¼	1.76¾	2.96¼	2.52½	*2.05	42.35	12.15	1.90	56.63	46.00
Feb. 7.	3.90½	3.90¼	5.23¼	13.91	19.25	40.06¾	26.66	26.75¾	26.72¾	38.75	23.74¼	14.07¾	11.25	.81	2.96¼	1.76¾	2.96¼	2.52½	*2.04	42.37	12.15	1.90	56.63	46.00
Wk. ago.	3.90	3.90	5.23¼	13.91	19.23¾	40.06¾	26.66	26.72¾	26.72¾	38.75	23.74¼	14.07¾	11.25	.81	2.96¼	1.76¾	2.96¼	2.52½	*2.04	42.37	12.15	1.90	56.63	46.00
Yr. ago.	3.93	3.93	5.23¼	13.92½	19.24	40.29	26.77	26.84	26.80	38.75	23.74¼	14.20	11.50	1.32	.82	1.76¾	2.97	2.53	*1.48	42.85	12.40	1.90	55.25	46.25

*Per thousand discount. All other quota-tions are values in American cents.

METALS.

NEW YORK, Feb. 8.—(P)—STEEL—Un-changed. COPPER—Strong; electrolytic spot and future, 18c. IRON—Steady, unchanged. TIN—Easy; spot and future, $49.62@49.75. LEAD—Firm; spot New York, 6.75c; East St. Louis, 6.62@6.65c. ZINC—Firm; East St. Louis spot and future, 6.35c. ANTIMONY—9.65c.

LONDON, Feb. 8.—(P)—COPPER—Standard, spot, £77 10s; future, £77 12s 6d; electro-lytic, spot, £84; future, £84 10s. TIN—Spot, £234 5s; future, £235. LEAD—Spot and future, £23 2s 6d. Zinc—Spot £26 7s 6d; future, £26 10s.

Solvay Process Co. Buys Quarry Property, Report

New York, Feb. 8.—(AP)—It was re-ported in Wall street today that the Solvay Process company, Syracuse, N. Y., subsidiary of the Allied Chem-ical and Dye corporation, has enlarged its quarry holdings along the Lake Ontario shore district through pur-chase of the Adams-Buffer company of Chaumont, with its 119 acres of lime-stone property. The expansion was said to have been made in anticipa-tion of eventual exhaustion of Sol-vay's limestone at Jamesville, near Syracuse.

Friday, Feb. 8, 1929.
Sales today.....4,547,500
Year ago.....2,265,300

NEW YORK STOCK TRANSACTIONS

Friday, Feb. 8, 1929.
Total, 1929.....369,455,700
Previous year.....81,450,500

1929 High.	Low.	Div'd. rate.	pct.	Bid.	Asked.	Description	Sales.	High.	Low.	Close.	Net chge.
						A					
54¼	40			45¼	48	Abitibi Pow & P	1,300	45¼	45¼	45¼	— 3½
88⅝	83		7.1	85	85¼	Do pfd	100	85	85	85	
112	109⅝		6.3	110	112	Abr & Strauss pfd	110	112	110	110	
424	389		1.5	390	399	Adams Express	100	395	392	395	+ 4
33⅜	31⅛		6.2	31½	32	Adams-Millis	200	32	32	32	
74¾	48			55¾	57½	Adv Rumely	5,100	50	55¼	56	— 1
4⅜	3⅝			58	60	Do pfd	100	56	56	56	— ½
114⅝	97			94	94½	Ahumada Lead	2,300	62	58½	58¾	— 3
11¼	9¼		1.8	105¼	109	†Air Reduction	6,500	4¾	4	4	— ½
95	86			91	94	Ajax Rubber	400	106¼	106¼	106¼	+ ¼
10¼	7⅞		8.7	23	23¼	Alb P W Paper	4,200	9¾	9¼	9¼	— ¼
37	31			7¾	7¾	Alaska-Juneau	300	23	23	23	— ¼
105¾	101			30¾	31	Allegh Val w i	2,900	7¾	7¾	7¾	— ¼
301	241		5.4	101¾	102¾	Do pfd w i	6,500	31¾	31	31	
194	175		2.3	279	280	Allied Chemical	2,900	102¾	101	101¾	+ ¾
5	3⅝		4.0	176	180	Allis-Chalmers Mfg.	2,400	286	279½	279½	— 6½
11¼	9⅝			3¾	4	Do rts	1,300	177⅝	175¾	177¾	+ 1⅝
42⅜	31⅛		6.3	9¾	9¾	Amal Leather	100	3½	3½	3½	
23⅜	19¼			32	32¼	Amerada	2,000	33	32	32	— ¼
23¾	13⅝			19	19¼	Am Agr Chem	1,100	19¾	19¼	19¼	— ¼
134⅛	122⅜			63½	64	Do pfd	1,300	67	63¾	63¾	— 3⅜
20½	17		1.6	125½	126¼	Am Bank Note	2,100	128⅝	125	125½	— 1½
45¼	40⅜			17⅞	18⅜	Am Beet Sugar	600	18¼	18	18	— ⅜
62	45			40¾	41½	Am Bosch	600	42	40¾	40¾	— ¾
23⅜	15¾		3.1	53	54	†Am Brake Shoe	3,300	42	40¾	40¾	— ¾
74⅜	49¾			20¾	20⅝	Am Brown B Elec.	5,100	21½	20¼	20¼	— ½
120	109¼		2.7	110¼	111	Am Can	20	105	105	105	
141⅞	141¼		4.9	141½	142	Do pfd	54,200	141⅞	139½	140¾	— ¼
106½	97		6.2	96½	97⅛	Am Car & Foundry	100	141⅞	141½	141½	— 1
58⅝	47¾		5.8	51	53	Am Chicle	800	97½	97	97	— ½
98	83		6.0	p⅝	10	Am Drug	1,900	53¼	52¾	53¼	— 1¼
208	280		4.6	88	90	Am Encaustic	900	10	9⅝	9⅝	— ⅜
101½	75¼		2.2	285	293	Am Express	500	290	290	290	
108	105¾			93¼	93¾	Am Foreign Power	20,200	95¾	92	93¾	+ ¾
101	96⅜		6.6	106½	106⅞	Do pfd	300	106½	106¼	106½	— ⅛
85⅝	75		7.1	99½	99⅝	Do 2nd pfd	300	98¾	98½	99⅛	
43¾	38⅝		3.0	74⅞	75	Am Home Prod	2,000	80¾	79¾	79¾	— ¾
92	82		6.5	90	92¼	Am Ice	2,500	41¾	40¾	40¾	— ¾
150½	134¾		1.6	137	139	Am Internat Corp	2,100	139¾	136¾	137½	— 1¾
76¾	68			68	68¾	Do pfd	300	70	68	68	— ½
8⅝	6¾			6¼	6¾	Am La France	3,300	6¾	6¾	6¾	— ⅛
115	104		7.5	106½	106¾	Am Locomotive	1,200	107½	106¼	107	
188¾	176		1.3	176	177	Am Mach & Fdry	400	177	175¼	177	
81¾	62		4.1	74¾	75	Am Metals	12,600	78¼	73¾	75	+ ½
97⅜	85		7.4	94	95	Do pfd	1,100	130¼	127⅞	127½	+ ¼
55	38			44½	48	Am Nat Gas pfd	95	92½	92¼	92¼	— ½
120	81¼		0.9	102	102¼	Am Piano pfd	60	44½	43	43	— 2
83⅜	80⅝		6.1	83¾	83⅞	Do Power & Light	8,400	103¾	102	102	— 1
211	187½		2.7	189	190	Am Radiator	800	83¾	83¾	83⅝	— ¼
143	129¾		4.3	138	139¼	Am Ry Express	1,600	192	188	190	— 1¼
64¾	48¼			50	51	Am Republic	1,800	50	48¾	50	— ¼
74⅜	58		5.8	68⅝	69¼	Am Safety Razor	1,800	50	48¾	50	— ¼
35⅞	33		8.8	33¾	34¼	Am Seating	300	34¾	34¼	34	— ½
100	90		8.7	91	94	Am Ship & Com	2,200	6¼	5½	5½	— ⅝
122½	93½		3.5	114⅝	114¼	Am Shipbuilding	80	92	91	91	
138	135½		5.2	135½	136	Am Smelting	21,800	117⅛	113¾	114¾	+ ½
208	200		5.9	203	204	Do pfd	200	135½	135¼	135½	
79¼	64¼		4.5	67⅛	68¾	Am Steel Fdy	400	203	201¾	203	+ ¾
94⅜	83⅜			86⅛	87¾	Am Sugar	11,800	72	67¾	67⅞	— 3⅛
62	52		5.5	50	55	Am Tel & Tel	6,500	89⅛	86	86¾	— 1⅝
20¼	17		25.0	19½	20¼	Am Tel & Cable	700	55	52	52	— 3
186½	175¼		4.6	175	176	Am Tel & Tel	14,000	210¾	208	208½	— 2¼
121¾	119¼		5.0	120	120½	Am Tobacco	600	177	175¼	175¾	— 2⅜
188	175		4.6	175	176¼	Do B	100	120	120	120	
155	115		5.5	141	143	Am Type Fdy	1,700	177	175¼	175¼	— 2¼
97½	67¼		1.2	81¼	82	†Am Water Wks	4,900	84	81	81	— 1¾
104	97		5.9	100	102½	Do 1st pfd	200	102½	102¼	102½	— ¾
27¾	23			24	24¼	Am Woolen	200	102¼	102¼	102¼	
55⅜	50			51½	52⅜	Do pfd	700	53	52¾	53	— ¼
15	12¼			12¾	12⅞	Am Writ Pap pfd	200	12¼	12¾	12¾	— ¼
44	41¾			42¼	43⅜	Do pfd	600	43⅜	43	43	— ¼
104	37			36¾	37	Am Zinc	1,800	38	36	36¼	— ¼
130¾	115¼		5.6	152	153	Do pfd	900	104	102½	102½	— 1½
55¾	53				54	Anaconda	138,800	127¾	117¾	125½	
53⅜	48		6.0	50	50½	Anchor Cap	600	55¾	53	53	
18⅞	16			16	16¼	Andes Copper	27,100	51¾	50	50	+ ⅛
10¾	8⅞			8¾	8⅝	Armour & Co A	11,400	18½	16	16	— ⅛
86	82		8.2	83	83½	Do B	6,700	84	83	83	— ¼
95	91⅜		7.5	92⅜	93	Do pfd	400	83¾	83	83¾	
49¾	29¾			31	32	Armour of Del pfd	300	93	93	93	— 1
110¾	96¼		4.1	96	96¼	†Archer Dan	1,200	33	31½	31½	— 1½
114	111		6.1	114	114½	Do pfd	1,200	98¼	96¼	96¼	— 1¾
30	27⅛			30	31	Art Loom Corp	100	30	30	30	
30¾	29¾		5.1	29	29½	Art Metal	200	30¾	29½	29½	— ¾
79⅜	59⅝		4.2	59¼	59½	Asso Dry Goods	6,000	62	59⅝	59⅝	— 2
110	105		6.7	103⅜	106	*De 2d pfd	100	105	105	105	— ¼
47	44¼		4.4	45	46	Associated Oil	200	105¼	105	105¼	— ¼
200⅝	196¼		5.1	199½	200	Atchison	410	45½	45	45¼	— ¼
104	102¼		4.8	103	103½	Do pfd	4,700	201½	197¼	201¼	+ 3⅜
191¾	169		3.7	185¼	185½	†Atlantic C Line	400	104	103	103	
45¼	33½			33¼	34⅜	All Gulf & W I	1,500	186	185	185½	— 1¾
55⅝	40⅝			46½	47	Do pfd	100	35¼	35¼	35¼	— ¼
65	54		1.7	55⅝	56	Atlantic Refining	25,200	46¾	46⅜	46⅝	— ⅛
115	102		3.6	103	104	Atlas Powder	1,600	57	55¼	55¼	— 1¾
106¾	105		5.7	105	106½	Do pfd	1,600	106	102	102¾	— 2¼
15¾	13¾			11	13	Atlas Tack	200	12	12	12	
9¼	7			7	7¼	Austin Nichols	700	7½	7	7	— ⅛
29½	23			22⅝	23⅜	Auto Sales Corp	400	25¾	22⅝	22⅝	— 2⅜
43⅜	38		7.9	38½	39	Do pfd	600	43¼	38⅝	38⅝	— ⅛
50	43¼		6.5	46½	48	Auto St Stf Raz A	300	47⅞	46	47⅜	— 1⅛
						B					
248	230		3.0	230	240	Baldwin Loco	200	230¼	230	230	— 10
120	115⅜		6.0	117	118	Do pfd	10	117¼	117½	117½	— ⅜
131	119		4.9	122	123	Baltimore & Ohio	12,500	124⅜	121½	123	— 1
80¾	78		5.1	79	79¼	Do pfd	200	79¾	79¼	79¼	— ⅜
71¼	65¼		5.2	65⅝	68	Bamberger pfd	40	110	109¾	110	
30⅜	28⅛		6.5	31	32	Bangor Ar	300	65¾	65¼	65¾	— 1⅜
97	86¾		7.2	97	97¾	Barker Bros	100	31	31	31	— 1
29¼	23			23½	24	Do pfd	100	97	97	97	
46¾	40		4.9	40⅝	41	Barnett Leather	700	24¾	23	24	
48	40		4.8	41	43	Barnsdall A	21,000	41½	40½	40⅝	— ⅝
106¾	103		6.7	105¼	106	Do B	2,500	42	41¾	42	+ 1
28½	20			20	20¼	Bayuk Cig 1st pfd	20	106	106	106	
101	87		3.4	87	89	Beacon Oil	1,300	20¼	20	20	— ¼
14¾	12			12	12¼	Beechnut Pkg	2,600	91¼	87	87	— 4½
93⅜	85¼		3.5	85	85½	Belding Bros	1,100	12¾	12	12	
93½	83⅛		6.8	87¾	87⅞	Best & Co	700	87¾	86¾	87¾	— ¼
123	121½		5.7	122	122½	Bethlehem Steel	47,500	89⅜	86¼	87¾	— ⅝
54¼	42¼			47	48	Do 7% pfd	500	122	122	122	
11⅜	8⅝			8¾	9¼	Bloomingdale Bros	1,000	47	46½	46¾	— 1¼
87	83		4.7	83	83¾	Boot Fisheries	1,600	91¼	88	88	— 3
203½	176		3.2	186	189½	Bon Ami A	600	84¾	83	83¾	— 1¼
15	11¾			15	15½	Botany Mills A	300	15	15	15	
62¼	48¼			49¾	49¾	Briggs Mfg	1,600	52¼	48¼	48¾	— 1¼
6⅝	4¼			4¾	5	Brit Emp Steel	200	4¾	4¾	4¾	
73¼	64¼		6.4	64	64¾	Brockway M T	3,500	66¼	64¼	64½	— ¾
80¾	72		5.6	72¾	74	Brklyn Man Tr	6,000	75¼	72½	72¾	— 1¼
92¾	89⅝		6.7	86½	90	Do pfd	100	90	90	90	— ¾
200¼	175		2.7	180	182	Brklyn Un Gas	1,200	180	180	180	— 5
47	43		4.3	43	43¾	Brown Shoe	200	43¾	43¼	43¾	— 1
74⅜	58		5.8	68½	69¼	Brunswk Bal Col	2,800	48¾	48¼	48¾	— 1¼
35⅞	33		8.8	33¾	34¼	Am Safety Razor	1,500	69¼	68¾	69	— ½
6⅞	3⅜			3¾	4	Seating	300	34¼	34	34	— ½
100	90		8.7	91	94	Am Ship & Com	2,200	6¼	5½	5½	— ⅝
122½	93½		3.5	114⅝	114¼	Am Shipbuilding	80	92	91	91	
138	135½		5.2	135½	136	Am Smelting	21,800	117⅛	113¾	114¾	+ ½
208	200		5.9	203	204	Am Snuff	200	135½	135¼	135½	
79¼	64¼		4.5	67⅛	68¾	Am Steel Fdy	400	203	201¾	203	+ ¾
94⅜	83⅜			86⅛	87¾	Am Sugar	11,800	72	67¾	67⅞	— 3⅛

FAMINE REPORTS BRING ADVANCE IN WHEAT PRICES

Corn Declines After an Early Bulge.

BY CHARLES MICHAELS.

Famine reports from parts of China, Bessarabia, and South Africa, with rationing of bread in some sections of Russia outweighed all other factors yesterday in the wheat market and resulted in a higher level of values, the May moving up 1c early to a high of $1.28⅝.

Selling against offers checked the advance and toward the last there was selling of futures by some of the early buyers due to the weakness in corn and the finish was unchanged to ⅛c higher with March, $1.24; May, $1.27¾, and July, $1.29@1.29⅛.

Corn was sold freely on an early bulge and declined 1⅛@1⅜c from the high with the close ⅝@⅞c lower, March being 95⅝c and May 98⅝@98¾c. Oats were unchanged to ⅛c lower with March 52c, and May 52⅝c, while rye was ¼@½c lower. March being $1.10¼ and May $1.09½.

News Favors Holders.

Reports of a scarcity of food in parts of Europe and Asia, combined with the continued unfavorable weather conditions abroad, and a better demand for cash grain from the continent and the United Kingdom were the dominating factors in the market. Liverpool closed ⅝@½d higher, ignoring the decline in North America on Thursday. Buenos Aires was up ⅛@⅝c, while Winnipeg was ⅛c lower.

Cold weather continues in the American southwest, but sections that have been complaining of a lack of snow covering of late, have received more or less moisture in the past 48 hours, as much as 6 inches of snow falling in western Kansas. Apprehension of crop damage continues to be expressed because of the ice which has formed over part of the area, especially east of the Mississippi river. Export sales at the seaboard aggregated 200,000 to 300,000 bu. The southwest offered No. 2 hard winter to come here at a price equal to 2½c under Chicago May, but no purchases were reported.

Liquidation in Corn

Local bulls were in the buying side of corn, but outside buying orders failed to appear, and later there was liquidation by tired longs and also pressure from some of the early buyers and the market reacted sharply. An easier tone in the cash market had some effect, and more than offset the advance of ½c in the basis for cash grain at the Gulf. The local spot basis was steady to 1c lower with country offerings to arrive small, but receipts at terminal markets are fairly liberal, and about normal for this season.

Lard Gets Support; Prices Are Advanced

Good scattered buying of lard by commission houses attributed to eastern and foreign traders took the offerings by packers and made a close at net gains of 12½c on May and 17½@20c on other months. Liverpool was 3@7½d higher with cash trade fair. Export clearances were 1,652,000 lbs.

Bellies were offered fairly and closed 12½@15c higher on May and July, while ribs were 2½@10c higher, July leading. Cash trade was within moderate limits and a good average for the season. Exports of bacon were 50,000 lbs.

Hogs had a sharp advance to $10.40 as the top, but closed easy. Prices follow:

Clear Bellies.

	High.	Low.	Close Feb.8, 1929.	Feb.7, 1929.	Feb.10, 1928.
March	......	......	13.50	13.35	12.00
May	14.00	13.97	13.97	13.85	12.25
July	14.50	14.45	14.47	14.35	12.45
Lard.					
Feb	12.00	12.00	12.00	11.80	......
March	12.10	12.05	12.07	11.90	11.12
May	12.37	12.27	12.32	12.20	11.37
July	12.67	12.57	12.65	12.47	11.62
Sept	......	......	12.85	12.77	11.85
Short Ribs.					
May	......	......	13.02	13.00	10.90
July	......	......	13.45	13.35	11.15

EGGS AT NEW HIGH

Heavy short covering in fresh gathered February eggs advanced prices to 30½c, a new high, and 1¾c over the finish of Thursday, equal to $165 per car. Profit taking caused a reaction to 29⅝c at the close with a net gain of 1⅛c. Unfavorable weather conditions, small receipts and a strong spot market were the bullish influences. April storage closed unchanged at 27⅛c. Sales were 162 cars and receipts 7,134 cases.

Butter prices were on the upgrade with February selling up to 48⅛c and closing ½c net higher for the day at 48c, and March gained a like amount, finishing at 47⅝c. Production of the 157 plants of the American Creamy Butter Manufacturers' association for the last week was 6,416,000 lbs, or 3½ per cent less than last year. Sales were 58 cars and receipts 6,388 tubs.

GRAIN STATISTICS

Argentine exports of grain for the week were in line with expectations. Details follow:

	Wheat.	Corn.	Oats.
This week	6,970,000	1,932,000	1,317,000
Last week	6,138,000	1,612,000	1,593,000
Last year	9,156,000	2,689,000	710,000
Since Jan. 1	31,290,000	12,764,000	7,728,000
Year ago	34,938,000	21,238,000	7,239,000
Visible supply—			
This week	11,025,000	1,969,000	....
Last week	10,290,000	1,966,000	....
Last year	9,165,000	4,724,000	....

North American exports of wheat and flour, as compiled by Bradstreet's, increased 1,751,000 bu over the previous week and corn 463,000 bu. Details follow:

	Wheat and flour, bu.	Corn, bu.
This week	10,479,000	2,310,000
Last week	8,728,000	1,847,000
Last year	7,553,000	1,049,000
Since July 1	344,659,000	20,279,000
Year ago	313,429,000	4,811,000

SUGAR.

NEW YORK, Feb. 8.—(AP)—SUGAR—Raw, unchanged today as far as nearby supplies were concerned. Shipment sugars were held at 3.77c. The only sale reported was 15,000 bags of Cubas for March shipment at 3.77c. Fluctuations in raw futures were small. The close was 1 point higher to 1 point net lower. Approximate sales, 53,000 tons. Prices for the day follow:

	Open.	High.	Low.	Close.	Prev. close.
March	1.98	1.98	1.97	1.98	1.97
May	2.07	2.07	2.07	2.07	2.07
July	2.13	2.14	2.13	2.13	2.13
Sept.	2.16	2.17	2.15	2.15	2.16
Dec.	2.19	2.20	2.19	2.19	2.19
Jan.	2.18	2.18	2.17	2.17	2.17

Refined was unchanged at 5.10c for fine granulated, with moderate withdrawals on old contracts.

RUBBER.

NEW YORK, Feb. 8.—(AP)—RUBBER—Futures closed steady. March, 21.90c; May, 22.30c; July, 22.60c. Spot smoked ribbed, 21⅝c.

NEW YORK CURB TRANSACTIONS

[By Associated Press.]
Friday, Feb. 8, 1929.

Day's sales 1,377,100
Bonds, par value $2,674,000

	Sales.	High.	Low.	Close.
A				
Acoustic Prod	3,000	12½	12¼	12¼
Agfa Ansco	100	39⅝	39⅝	39⅝
Allied Packers	1,000	1⅛	1	1⅛
Allison Drug B	600	3⅝	3¼	3⅝
Alpha P Cement	800	52⅝	50⅞	52⅝
Alumin Co Am	500	170	165⅝	165⅝
Do pfd	100	105¼	105¼	105¼
Alumin Goods	400	37⅞	37	37⅞
Am Beverage	2,300	15⅛	15⅛	15⅛
Am Br Bov B	500	11	10⅝	11
Am Brit	400	21½	21	21½
Am Cigar	25	140	140	140
Am Color	400	46⅝	46⅝	46⅝
Am Com Alcohol	400	83⅝	83	83
Am Com Pow A	1,400	26	25⅝	26
Do B	200	32⅝	32	32
Do warrants	300	10	9⅝	9⅝
Am Con Oilfields	1,000	.63	.62	.62
Am Cyan B	6,300	62⅞	59¼	59¾
Am Dept Stores	1,500	22	21½	22
A & F Pow war	18,000	71⅞	66⅞	67
Am Gas & El	1,800	161⅝	151	151
Do pfd	300	106⅝	106⅝	106⅝
Am Haw SS	100	24½	24½	24½
Am Lt & Trac	150	253	248	248
Am Maracaibo	800	6⅝	6⅝	6⅝
Am Nat Gas	1,400	17½	17½	17½
Am Roll Mills	5,000	96	94	95½
Am Solv & Ch	1,500	37	35¼	37
Do ptc pfd	300	51½	51⅛	51⅛
Am Sts Sec A rts	4,800	2	1⅜	2
Do B rts	200	3⅝	3⅝	3⅝
Am Stores	200	90	88⅛	88⅛
Am Superpow A	9,500	98	94⅝	96⅜
Do B	1,500	101	92	98⅜
Do 1st pfd	100	100⅝	100⅝	100⅝
Do cvt pfd	100	92⅝	92⅝	92⅝
Do rts	9,000	14⅞	12⅞	13⅝
Anchor P Fence	100	36½	36½	36½
Anglo Am Oil	3,400	16	15⅜	16
Do nonvot	100	15½	15⅜	15⅜
An Chil C Nitra	500	41	38⅛	38⅛
Apponaug Co	700	65	65	65
Ark Pow pfd	10	106	106	106
Ark Nat Gas	300	4⅛	4⅛	4⅛
Do pfd	100	8⅛	8⅛	8⅛
Arizona Globe	3,000	.29	.27	.29
Ariz Pow	1,800	38⅝	34¼	38⅛
Armstrong Cork	100	61⅞	61⅞	61⅞
Asso Dye & Print	400	22	22	22
Asso Gas & El	16,000	56⅝	56¼	56⅝
Do warrants	1,500	178⅛	170	170
Asso Rayon	300	29⅞	29	29
Do pfd	300	77	76¼	76½
Atl Fruit & Sug	3,500	1⅜	1⅛	1⅛
Atlas Plywood	1,400	56	55	56
Atlas P Cem new	100	50	50	50
Auburn Auto	1,500	144⅝	139	143
Autom Reg Mach	2,400	14½	13	13
Do cvt	1,300	28	27¼	27¼
Aviation CorpAm	1,400	51½	50⅝	50¼
Axt & Fish Tob	400	39⅝	37⅛	39⅝
B				
Bab & Wilcox	150	133	130	130
Bahia Corp	100	18	18	18
Bellanca Air vtc	1,800	18⅛	18	18⅛
Blauner's	100	59⅛	59⅛	59⅛
Bliss Co	3,000	52⅝	47⅛	47⅛
Blumenthal S	100	82	82	82
Blyn Shoe	300	2⅝	2¼	2¼
Boeing A & T	300	95	94⅝	94⅝
Do pfd	200	76	76	76
Bohn Al & Brass	800	113⅞	110	111
Borden Co	300	96½	95	96½
Borne & Scrym	150	46	45⅝	46
Brill A	100	26	26	26
Do B	100	9½	9½	9½
Brillo Mfg	100	22½	22½	22½
Bristol-Myers	1,300	104	101¼	102½
British Celanese	1,400	5⅝	5⅝	5⅝
Bklyn City RR	1,800	10⅝	10⅝	10⅝
Budd E G Mfg	200	50	49	49
Buff N & E Pow	9,000	77	72¼	76⅝
Do A	3,000	65⅝	61⅝	62⅞
Bullard Co	1,500	50⅝	48	48⅝
Bunk Hill & Sul	100	136	136	136
Burma Corp Ltd	7,400	4⅛	4	4
Butler Bros	300	35⅛	34⅛	34⅛
C				
C G S & B new	1,600	14	13⅛	14
Campbell Wyant	300	45⅛	44	44
Cameo vtc	1,500	14⅝	14	14⅝
Do pfd	600	36	35	36
Can Marconi	6,000	8	7⅝	7⅝
Carib Syn new	200	3	3	3
Carnation Milk	100	46⅝	46⅞	46⅞
Carnegie Metals	100	18	18	18
Casein	300	234½	224	230
Celanese Am new	800	44	43⅛	43⅛
Cent Atl States	2,000	16⅝	16	16½
Cent P Serv A	1,500	41⅝	41⅛	41⅛
Cent States Elec	150	135	135	135
Do warrants	800	30	26⅛	27
Do pfd	300	110¼	108⅞	108⅞
Do cvt pfd	500	113⅝	112	112⅝
Do pfd war	100	110	110	110
Do pf ex war	200	84⅛	84⅛	84⅛
Centrif Pipe	300	10⅝	10⅝	10⅝
Chain Stores	300	39	38⅝	38⅝
Checker Cab new	11,100	77	74⅝	75
Childs pfd	100	103½	103½	103½
Cities Serv new	14,800	95⅛	94⅝	95⅛
Do pfd	400	97⅛	97	97⅛
City Mach & T	100	31⅛	31⅛	31⅛
City Sav Budap	100	55½	55½	55½
City Radio Stores	100	27⅝	27⅝	27⅝
Club Al Uten	200	31¼	31	31
Colgate Palmol	400	76	75	75
Colombian Syn	400	1⅛	1	1⅛
Colon Oil	200	11¼	11	11
Comwlth Pow pf	100	101½	101¼	101¼
Comstock Tunnel	4,600	1⅛	1	1
Cons Cigar war	700	10⅛	10	10
Cons Cop Min	2,600	14⅝	13⅞	14⅛
C Dairy Pro new	1,600	45⅝	44⅛	45
Cons Film Ind	6,000	23⅝	22⅝	23
C Gas&El Balt	300	100¼	99⅛	99⅛
Cons Laundry	1,300	17⅝	17	17
Cons Royalty	100	8	8	8
Cons Ret Stores	200	33	32⅛	32⅛
Cons New Utah	2,000	.16	.16	.16
Conti Oil vtc	16,400	21⅝	20⅝	21⅛
Copeland Pro A	300	17	16⅛	17
Creole Syn	4,600	9⅝	9⅛	9⅛
Cresson Gold	1,300	.96	.91	.96
Crock & Wheeler	25	249	230⅛	230⅛
Crosse & Blk pf	200	56	55⅛	56
Crown Central	400	1⅜	1⅛	1⅜
Curtiss A E	6,500	46	40⅛	45
Curtiss Flying	8,300	23⅝	23⅛	23⅛
Cycle Picher	300	22	21⅛	22
D				
Darby Petrol	200	24⅛	24	24
Davega Inc	200	34	34	34
Davenpt Hosiery	400	27⅞	27	27
Deere & Co	50	615	615	615
De Forest Radio	9,800	22	20⅝	20⅝
Derby Oil	100	3⅝	3⅝	3⅝
Divide Exten	600	.11	.11	.11
Dixon Crucible	120	168	168	168
Doehler Die Cast	400	36⅛	35⅛	35⅞
Dol Esperanza	300	1⅛	1⅛	1⅛
Dominion Stores	100	161⅛	161⅛	161⅛
Douglas Aircraft	1,500	26⅝	26⅛	26⅛
Dubilier Condens	600	9⅝	9⅝	9⅝
Duke Power	100	178	178	178
Desser Mfg	100	48	48	48
Durant Motor	1,400	17⅛	16⅝	16⅝
E				
East Sts Pow B	300	50	48	48
El Bd & Share	44,000	254	227	245
Electric Invest	9,100	111⅝	104⅛	107⅝
El P&L opt war	600	38⅝	35⅛	38⅝
Do 2d pfd	200	100⅝	100⅝	100⅝
Elec Shovel pfd	200	59	59	59
Emp G&F 7% pf	300	97⅛	97⅛	97⅛
Empire Power	1,800	56⅝	55	55⅛
Eng Gold Mines	200	3⅝	3⅛	3⅛
Eng P Serv war	400	29⅝	29⅛	29⅛
Evans Auto Ldg	100	59⅝	59⅝	59⅝
Ev Wallo Lead	3,400	23⅝	22⅞	22⅞
Do pfd	100	87	87	87
F				
Fageol Motor	500	5⅛	5⅛	5⅛
Fabrics Fin	300	24⅝	24⅛	24⅛
Fairchild Avia	6,800	34⅝	29⅝	31⅝
Falcon Lead Mi	14,000	.36	.32	.35
Fansteel Prod	600	14⅝	13⅞	14
Fedder Mfg A	100	44	44	44
Fed Wat A	2,500	59⅞	59	59⅝
Fed Metals	400	34⅝	34	34
Fiat deb rts	2,600	14⅛	14⅛	14⅛
Ferro Enamel	200	69⅛	69⅛	69⅛
Firestn Tire & R	250	226	222	223
First Nat Cop	2,300	1⅛	.97	1⅛
Fokker Aircraft	1,600	24½	23⅝	24
Foltis Fischer	200	37⅛	37⅛	37⅛
Ford Mot Can	420	632	628	628
Ford Mot Ltd	8,900	16⅝	16	16
Forhan Co A	100	31⅛	31⅛	31⅛
Found Frgn	300	15	14⅝	15
Fox Theater A	8,500	31⅝	30	30½
Franklin Mfg Co	200	34⅝	34⅛	34⅛
Freed Eisemann	100	3⅝	3⅝	3⅝
Freshman Chas	2,200	8⅝	8⅛	8⅛
G				
Gamewell Co	100	17	17	17
General Alloys	100	18⅛	18⅛	18⅛
Gen Am In Co n	800	80⅝	80	80
Gen Bak new	12,400	9⅛	9⅛	9⅛
Gen Bak pfd	1,800	74⅝	73⅛	73⅛
Gen Bronze	4,800	54⅝	53⅛	53⅛
Gen Cable war	1,800	42	38⅛	40
Gen El Eng rcts	19,800	16⅛	15⅛	15⅝
Gen Fireprfg	2,400	33⅛	32⅛	33
Gen Ldy Mch n	1,800	26⅛	25⅛	25⅛
Gen Pub Ser	3,800	38⅛	37⅝	37⅝
Gen Real & U pf	1,200	100	100	100
Gilbert Co	400	23⅛	23	23⅛
Glen Alden Coal	800	131	130	130
Gldmn Sachs Tr	29,800	222⅛	220⅛	222⅛
Do new	5,400	112⅛	112⅛	112⅛
Gold Seal El Co	2,800	41⅝	39⅝	41⅛
Golden Cen Min	1,800	9⅝	9⅛	9⅛
Gorham Mfg pfd	150	155	155	155
Gotham Knitbc	1,400	13⅛	13⅛	13⅛
Granite City Stl	1,100	38	37⅛	38
Greif Bros X pf	100	95	95	95
Griffith D W Co	100	1⅛	1⅛	1⅛
Grigsby Grun rts	1,500	160	150	150
Ground Grippers	500	33	33	33
Guardian F A	1,400	61	59⅝	60
Gulf Oil Corp Pa	2,300	148	145	145
H				
Hall Lamp	200	25⅛	25	25⅛
Happins Cdy Inc	1,100	4⅝	4⅛	4⅛
Hart Parr	1,800	72⅝	70⅛	71⅛
Hartman Tob	100	22	22	22
Hygart Co	7,800	57⅝	53⅛	55⅝
Hecla Min	400	17⅛	17	17
Helena Rubenstn	500	23	21⅛	21⅛
Hercules Pw pf	10	115	115	115
Hirm Wlkr G&W	9,800	87⅝	84⅛	85
Hollgr Gld Mi	1,500	9	8⅝	9
Homaokla Oil	100	5	5	5
Hormel Co G A	200	55	50⅛	50⅛
Horn & Co	100	40⅝	40⅝	40⅝
Hsehld Fin pfd	100	50	50	50
Houston Gulf Gas	500	18⅝	18	18⅛
Do pfd	100	95	95	95
Hud Bay M&S	9,800	22⅛	21⅝	21⅝
Hmbl Oil & Ref	1,800	92⅛	91⅛	92⅛
Huylers Co Del	100	98⅛	98⅛	98⅛
Hygrade Food	300	42	41⅛	41⅛
I				
Ill Pipe Line	150	302	299	299
Imp Oil Canada	400	95	94	94
Ind Pipe Line	400	85⅝	82	82
Indus Finan ctf	100	51	51	51
Ins Co No Am	400	83	77⅛	79⅝
Insur Sec	4,200	31⅛	31	31⅛
Intercon Petrol	1,600	2	1⅛	1⅛
Internat Petrol	4,100	56½	53⅝	53⅝
Inter Prod	200	12⅝	12⅝	12⅝
Inter Projector	2,800	20	18	19
Inter Saf Raz B	200	40⅝	40	40
Inter Shoe	100	70	70	70
Inter Utilities A	200	45⅝	45⅝	45⅝
Do B	4,800	19⅝	17⅝	18⅝
Do war	800	9	8⅝	8⅝
Iron Cap Copper	1,200	4	3⅝	3⅝
Ital Superpow	2,500	15⅝	15	15
Do deb rts	1,400	11⅝	10⅝	11
J				
Joske Bros ctf	200	42	41⅛	41⅛
K				
Karstdt Rud Inc	100	22	22	22
Kennecott Cop	15,800	80⅛	78⅛	78⅛
Keystone Aircrft	1,800	44⅝	42⅝	44
Kimberly Clark	400	50⅛	49⅝	49⅝
Kirby Pet	200	2	1⅛	1⅛
Klein D Emil Co	800	26	25⅝	26
Klein H part pf	200	21	21	21
L				
Lake Superior	400	31	29	29
Lakey Fdy & M	800	33⅛	33	33⅛
Land Co Fla	500	10⅝	10	10
Lefcourt Rlty n	200	31⅝	31⅛	31⅛
Lehi Cl & Nav	400	158	156½	156½
Leh Coal Co	1,100	24⅛	24	24⅛
Leon Fitz & Mul	100	30⅝	30⅝	30⅝
Leonard Oil	300	5	5	5
Lib Ow Sh Gl	1,400	207⅝	204	204
Lion Oil	400	30	30	30
Loew's rts	100	34	34	34
Lone Star Gas	400	73⅝	73	73⅝
Long Isl Lt new	1,100	64⅝	63	64
Do pfd	10	109⅛	109⅛	109⅛
M				
Magdalena Syn	800	.80	.72	.80
Marc Int Marine	500	22⅞	22⅛	22⅛
Marc Wire Eng	5,000	19⅝	18⅝	19⅝
Marion Stm Shv	300	52	51⅛	51⅛
Mavis Btlg Co	1,800	8⅛	8⅛	8⅛
McGraw & Hill P	300	45⅛	45	45⅛
McLellan Strs A	300	53⅝	51	51
Mead John&Co n	1,000	66	65⅝	65⅝
Meadow Mfg	200	21⅝	20⅛	20⅛
Mesabi Iron	1,000	2⅝	2⅛	2⅛
Metr 5-50c St B	100	4⅛	4⅛	4⅛
Do pfd	100	72⅛	72⅛	72⅛
Metro Ch Strs	300	77	75	75
Mercantile Strs	200	108	105⅛	105⅛
Marrick Chap	100	26⅛	26⅛	26⅛
Mid West Util	200	175	175	175
Do rts	600	6⅛	6⅛	6⅛
Do 6% pfd	100	101	101	101
Mid Cont Laund	100	34	34	34
Midvale Stl Del	100	51⅝	51⅝	51⅝
Milgrim Bros	100	17⅛	17⅛	17⅛
Miller & Sons	200	40	39	39
Min Co Canada	500	5⅝	5⅛	5⅛
Minn Hneywl reg	400	63⅛	61⅛	61⅛
Miss Kas Pipe L	4,400	24⅛	23⅝	24⅛
Mock Judson	200	34⅛	34⅛	34⅛
Mohwk & H Pw	100	34⅝	34⅝	34⅝
Montecatini rts	200	5⅝	5⅛	5⅛
Moody's Inv pfd	300	48⅛	48	48
Mount Gulf Oil	100	1⅛	1⅛	1⅛
Mount Prod	300	20	19⅝	20
Municipal Serv	2,500	26⅝	26	26⅝
Murphy Co Penn	100	80⅝	80⅝	80⅝
Muskegon Mot	200	32⅝	32	32⅛
N				
Nathan Straus	300	33	32⅝	32⅝
Nat Aviat	500	70⅛	70	70⅛
Natl Banc Serv	300	71	69	69
Nat Bellas H	200	68	68	68
Nat El Pow A	100	35	35	35
Natl Fam Stores	6,400	41⅝	39⅛	41⅛
Do pfd	1,200	44⅛	42⅝	42⅝
Nat Food Prod B	400	11⅛	11	11
Natl Fuel & Gas	200	26⅛	26⅛	26⅛
Nat Pub Serv B	100	32⅛	32⅛	32⅛
Nat Rub Mach	100	35⅝	35⅝	35⅝
Nat Screen	200	28	28	28
Nat Sug Ref n	200	49	48⅛	48⅛
Nat Thea Supply	100	9⅝	9⅝	9⅝
Nat Tea	100	85⅝	85⅝	85⅝
Nat Trans	200	25⅛	24⅛	24⅛
Nehi Corp	200	26⅛	26⅛	26⅛
Nelson Corp H	100	25⅛	25⅛	25⅛
Neve Drug	100	10	10	10
New Crnlia Cop	4,000	43	41⅛	41⅛
N J Zinc	40	314⅝	314	314⅝
Do new	100	81⅝	81⅝	81⅝
Newmont Mng	1,000	197	193⅛	194
Newport Co	300	50	50	50
Newton Stl new	500	73	71⅛	71⅛
N Y Auction A	300	22⅞	22	22
N Y Invest	400	48	47⅝	48
N Y Mdse	300	40⅛	40	40
N Y Petroleum	200	14⅛	14⅛	14⅛
NYTel 6½% pf	100	113⅛	113⅛	113⅛
Neve Drug COD	200	8⅛	8⅛	8⅛
Niagara Shares	400	41⅛	41	41
Nichols&Shep nw	200	82	80⅛	80⅛
Do warrants	100	61⅝	61⅝	61⅝
Niles Bem Pond	1,700	226	218	218
Nipissing Mines	200	3⅛	3⅛	3⅛
Noma Elec	200	22⅛	22⅛	22⅛
Noranda Mines	5,000	62⅞	60⅛	60⅛
Nor Warr pf w i	100	42⅝	42⅝	42⅝
N Am Aviation	9,000	17	16⅝	16⅝
N Am Cement	100	12⅛	12⅛	12⅛
N Am Util Sec	200	14⅛	13	13
N Cent Texas	600	10	10⅝	10⅝
N Pipe Line new	50	60	60	60
N Sts Pow A	1,800	154⅝	152⅛	152⅛
Northeast Pow	4,400	54⅝	52⅝	52⅝
N West Eng new	100	45⅝	45	45⅝
Novadel Agene	500	24⅝	24⅛	24⅛
O				
Oil Stocks	300	16⅛	16⅛	16⅛
Ohio Cop	16,000	3⅛	3	3
Ohio Oil	1,000	66⅛	65	65⅛
P				
PacGas&El 1st pf	200	26⅛	26⅛	26⅛
Pac West Oil	1,200	19⅛	18⅛	18⅛
Pandem Oil	200	2	2	2
Pantepec Oil Ven	700	8⅝	8⅛	8
Parke Davis new	300	53	51⅝	52⅝
Paramount Cab	200	35	34⅝	34⅝
Pender Groc A	100	61⅝	61⅝	61⅝
Penney Co	100	398	398	398
Penn Mex Fuel	1,000	38	36	36
Penn Oh Ed new	400	64⅝	63⅛	63⅛
Do warrants	500	38⅛	38⅛	38⅛
PennOP&L 6% pf	50	99⅛	99⅛	99⅛
PeoLt&Pow A	300	52⅝	52⅛	52⅛
Pepperell Mfg	100	112⅛	112⅛	112⅛
Petroleum Co	25,000	34⅛	34	34⅛
Phelps Dodge	35	318	305	305
Philip Morris	1,500	3⅝	3⅛	3⅛
Philippe [L] A	100	28⅛	28⅛	28⅛
Do B	200	27⅛	27	27
Pick Barth Co pf	1,200	18	18	18
Pierce Governor	400	33⅝	33⅛	33⅛
Pitney Bow Post	1,400	47⅛	45⅛	45⅛
Plymouth Oil	300	27	26⅝	26⅝
Pow Corp Can	50	114	114	114
Pratt & Lambert	100	80⅛	80⅛	80⅛
Premier Gold	200	2⅛	2⅛	2⅛
Procter & Gamb	400	359⅛	354	354
Propper Silk Hos	300	38⅛	38	38
Prudence Co pfd	50	103⅛	103⅛	103⅛
R				
Radio Cor pf new	6,000	75	74⅛	74⅛
RainbowLProd A	2,000	59⅝	56⅛	57⅝
Ray Bestos	300	75	73⅝	74
Reiter Foster	600	5⅝	5	5
Red Warr Min	2,000	.20	.20	.20
Republic Brass	400	51	50⅛	50⅛
RepMotTrk ctfs	200	2⅛	2⅛	2⅛
Reynolds Metal	100	37⅝	37⅝	37⅝
Do pfd	300	65	64⅛	64⅛
RiceStixDryGds	100	22⅝	22⅛	22⅛
Richmond Rad'r	500	15	13⅝	14⅝
Ritter Dental	200	49⅛	48	48
Roan Ant Cop	1,200	46⅛	46	46
Rochest Cent Pw	1,300	44⅛	44	44⅛
Ruberoid Co	100	94⅛	94⅛	94⅛
Ryan Con	300	8⅛	8⅛	8⅛
S				
Safe T State Co	1,000	26⅛	24⅛	24⅛
Safety Car H&L	100	205	205	205
StRegisPar pfd	100	104⅛	104⅛	104⅛
St Anthony Gd	2,300	.74	.68	.70
St Regis Paper	2,700	139	134	135
Salt Creek Cons	200	5⅛	5⅛	5⅛
Salt Creek Prod	2,800	24⅛	23⅝	23⅝
San Toy	16,000	.14	.13	.13
Savoy Oil	100	1⅛	1⅛	1⅛
Schulte Real Est	100	32	32	32
Schulte United	600	20⅛	20	20⅛
Schutter-Joh Cndy	100	13⅛	13⅛	13⅛
Sec Gen Am Inv	300	30⅛	30⅛	30⅛
Seeman Bros	100	76	76	76
Selected Indust	13,600	28⅝	27⅛	27⅝
Do 1st paid	2,500	103	102	102⅛
SelfridgeProvStor	100	3⅛	3⅛	3⅛
Servel Inc v t c	5,800	16⅝	16⅛	16⅛
Seton Leather	400	31⅛	30⅛	30⅛
Sharon Steel	1,100	44⅝	40⅛	42
Shattuck Denn	600	22	21⅛	21⅛
Sheaffer Pen	200	59	57	57
Sierra Pac Elec	500	59⅛	59⅛	59⅛
Sikorsky Aviat'n	800	40	38⅝	40
SilicaGelCor v t c	800	26⅛	26⅛	26⅛
Singer Mfg Ltd	800	7⅛	7⅛	7⅛
Sonatron Tube	800	38⅝	35⅛	35⅛
Sou Asbestos	1,800	43	42	42⅝
Southeast P&L	2,600	80	79⅛	79⅛
Do warrants	2,800	40	36⅛	37⅛
Do pfd	100	106⅝	106⅝	106⅝
Sou Cal Ed B pfd	100	29⅛	29⅛	29⅛
Sou Ice&Util A	200	14⅛	14⅛	14⅛
Do B	100	15⅛	15	15⅛
Sou Penn Oil	500	65	64⅛	64⅛
Southwest Dairies	500	15⅛	15	15
Do pfd	200	99⅛	99⅛	99⅛
Sowest Penn Pipe	50	68⅛	68⅛	68⅛
Southwest Stores	700	26⅛	25⅛	25⅛
Do pfd	100	26⅛	26⅛	26⅛
Spalding A G	20	318	318	318
Do new	300	65⅛	65	65
Span & Gen Corp	100	4⅛	4⅛	4⅛
Sparks Withing	1,800	160⅛	156	159⅛
Spencer Kellogg	200	43	43	43
Spieg-May-S pfd	100	94⅛	94⅛	94⅛
Squibbs & Sons	100	57	57	57
Stahl Meyer	200	47⅛	47⅛	47⅛
Stand Invest	400	42⅛	42	42⅛
Stand Motors	600	3⅝	3⅛	3⅛
Stand Oil Ind	14,200	93⅝	92⅛	92⅛
Stand Oil Kas	300	19⅛	19⅛	19⅛
StandOilKy new	3,100	41⅛	40⅛	40⅛
Stand Oil Neb	1,600	49⅛	49⅛	49⅛
Stand Oil Ohio	200	115	115	115
Stand Silver	2,000	.29	.25	.29
Stern Bros A	100	46	46	46
Stewart-Warn w i	800	68⅛	66	66
Stetson Co	25	94	94	94
Stinnes Hugo	100	11	11	11
Stromberg Carl	1,400	31⅝	30	30
Stroock & Co	2,200	63⅛	60⅛	61⅛
StutzMotCarAm	1,200	19	18	18⅝
Swift & Co	650	135⅛	135	135
Swift Int	1,000	33⅝	33⅛	33⅝
SyracuseWaMch B	300	21	20	21
T				
Taggert Corp	1,300	56	54⅝	55⅛
Tampa El	200	71⅛	71⅛	71⅛
Tennessee Prod	400	19⅝	19	19
Texon Oil & Ld	300	19⅛	19⅛	19⅛
Do new w i	1,600	63⅛	60⅛	61⅝
Thompson Prod A	1,600	63⅛	60⅛	62
Thermos Co pfd	600	90⅝	90	90
Thermos Co	2,100	29⅝	27⅝	29
Timken Det Ax	3,200	30⅛	29⅛	29⅝
Tob Prod Export	100	3	3	3
Tonopah Bel Dv	100	1⅛	1⅛	1⅛
Tonop Ext	1,000	.17	.17	.17
Transamer Corp	2,300	132	130⅝	131⅝
Transcont Air Tr	2,700	25⅝	25⅛	25⅝
Trans Lux Dy P	16,500	11⅛	11	11⅛
Traveler Air Co	100	58⅝	58⅝	58⅝
Tricont Corp	8,500	32⅝	31	31
Do pfd	1,600	105⅛	105	105
Triplex Saf Gls	800	29⅝	29⅛	29⅛
Trunz Pk Stores	11,800	58⅝	58	58
Tub Art Sk Bctf	100	495	495	495
Tulip Cup	200	12	11⅛	12
Tung Sol Lamp	200	17⅛	17⅛	17⅛
Do A	700	25⅝	25⅛	25⅝
U				
Un Am Invest	100	65	65	65
Un Nat Gas Can	100	36	36	36
Un Tobacco	600	17⅛	16⅛	17
United Aircraft	3,400	92⅛	91⅛	91⅝
Do pfd	400	76	75	75
United Biscuit A	600	72⅛	71⅛	72⅛
Do B	1,200	33⅝	32⅛	33
United Carbon vt	800	61	60⅝	60⅛
Do pfd	100	95⅛	95⅛	95⅛
Unit El Svc rts	7,500	3⅝	3⅝	3⅝
United Gas Co	7,600	34⅛	33⅛	33⅛
Unit Gas Imp	8,100	177⅝	174	176
Un Lt&Pwr A	13,600	37⅝	36⅛	36⅝
Do A pfd	100	97⅝	97⅝	97⅝
Do B new	300	47⅛	45	47⅛
Unit Milk Prod	100	16⅛	16⅛	16⅛
Do pfd	25	79⅝	79⅝	79⅝
Unit Prf Sharg	100	10	10	10
U S Dairy Pd A	100	49⅝	49⅝	49⅝
U S Foil B	3,100	62	58⅛	61
U S Fgn Secur	2,800	61	59⅝	60⅝
Do pfd	100	93⅛	93⅛	93⅛
U S Frgt new	1,800	105	101⅛	105
U S Gypsum	400	63⅝	63⅝	63⅝
U S Radiator	600	57⅝	56⅛	56⅛
U S Rub reclm	400	19	18	18
Unit Verde Ext	3,600	21⅝	20⅛	20⅛
United Zinc	200	2	1⅝	2
Univ Edison	3,100	25⅛	24⅛	25
Univ Insur	50	74	74	74
Utah Metals	400	1⅝	1⅛	1⅝
Utah Apex Min	300	5	5	5
Util P&L B ctf	300	41⅛	40⅛	41⅛
Utility Shares	100	30	30	30
V				
Vacuum Oil	1,600	118	117⅛	117⅝
Van Camp Pack	3,800	32⅝	32⅛	32⅛
Do pfd	1,500	33⅝	33	33⅛
Cort Mfg Co	1,300	34⅛	33⅛	34⅛
Venezuelan Pet	1,600	5⅛	5	5⅛
W				
Wahl Co	500	23⅛	22⅛	22⅝
Waitt&Bond A	200	26	25⅞	25⅞
Walgreen Co	2,600	82	80	80
Walker Mines	200	2⅝	2⅝	2⅝
Watson I W Co	100	10	10	10
Warner Brs P rts	5,600	4⅝	4	4⅛
Wenden Cop M	3,600	2⅛	2	2
W Auto Sup A	600	57	55	57
Westvaco Chlor	1,500	72	70⅝	72
White S Mch rts	300	10⅛	10	10
Wildar Food Prd	800	25⅝	25	25⅛
Williams R C	600	37⅝	36⅝	36⅝
Winter Benj	100	14⅛	14⅛	14⅛
Wire Wheel	1,600	33⅛	32⅛	32⅛
Woodley Petrol	700	7⅛	7⅛	7⅛
Y				
Y Oil & Gas	200	4⅛	4	4
Yuk Alas ctf	200	33⅝	33⅛	33⅝
Yukon Gold	1,600	1	.90	.90
Z				
Zenith Radio	300	54	53	54
Zonite Prod	200	34⅛	34⅛	34⅛

BONDS.

No. thous.		High.	Low.	Close.
28	Ala Pw 4½s '67	94⅛	93⅝	94⅛
5	All Pack 8s '39	54⅝	54⅝	54⅝
32	Alum Corp 5s '52	101⅛	100	100
14	Alum Ltd 5s '48	98⅝	98	98
4	Am Aggreg 6s '43	113⅛	113⅛	113⅛
24	Am Com Al 6s '48	126⅛	125⅛	125⅛
45	Ah G & E 5s '28	96⅝	95	95
24	Am P & L 6s 2016	105⅝	105⅛	105⅛
28	Am Holl M 5s '48	96⅛	96	96
18	Appalch Pw 5s '56	98⅛	98⅛	98⅛
28	Ark P & L 5s '56	96⅛	96	96
390	Asso G & E 5½s '77	116	109⅛	112
470	do 4½s '48	124	122⅛	123
340	do 4½s '48 w w	106⅝	105⅝	106
1	Asso Sm Hd 6½s '35	86⅛	86⅛	86⅛
280	Atch T & S F 4½s	116⅛	115⅛	116
1	Bates Valve 6s '42	108⅛	108⅛	108⅛
4	Bell Tl Can 5s A '55	101⅛	101⅛	101⅛
35	Can Nt Ry 4½s '68	95⅛	95	95⅛
7	Carol P & L 5s '56	101⅛	101⅛	101⅛
2	Cent St El 5s '48	89	89	89
2	Cent StP&L 5½s '53	94⅝	94⅝	94⅝
2	Chi Pneu Tl 5½s '42	100	100	100
2	Chi Ry ctfs 5s '27	79	79	79
14	Childs Co 5s '43	89	89	89
1	Cin St Car 5½s A '52	99	99	99
4	Cit Ser Gas 5½s '42	90⅛	90	90⅛
12	Cit Ser Gs P 6s '43	98	97⅛	97⅛
16	Cit Ser Pw 5½s '57	96	95⅛	95⅛
1	Clev Tm Bldg 6s '41	98⅛	98⅛	98⅛
15	Col Rvr Brd 6½s '53	95	95	95
6	Com Edison 4½s '57	98⅝	98⅛	98⅝
4	Cons Gas Balt 6s '49	104⅛	104⅛	104⅛
1	do 5s '65	104⅛	104⅛	104⅛
2	Cons Textile 8s '41	94	93⅛	93⅛
15	Cont G & E 5s '58	90⅛	89⅝	90⅛
2	Cudahy P 5½s '37	99	98⅛	98⅛
5	Cudahy Pk 5s '46	100	100	100
3	D&S L 6s '60	89⅝	89⅝	89⅝
1	Detroit C Gas 6s '47	105⅛	105⅛	105⅛
5	Det Inter Brid 7s '52	89⅛	88⅝	89⅛
16	do 6½s '52	95	95	95
10	Dix G Gas 6½s '37A	87	87	87
28	Emp O&R 5½s '42	90⅛	90	90⅛
1	Fairbanks M 5s '42	95	95	95
1	Fed Sugar 6s '33	95	95	95
4	Firestone Ct M 5s '48	94	94	94
2	Fisk Rub 5½s '31	94	94	94
30	Fla P & L 5s '54	93⅛	92⅝	92⅝
34	Gatineau Pw 5s '56	97⅝	96⅝	96⅝
1	do 6s '41	99⅝	99⅝	99⅝
15	Gen Ldry 6½s '37	100	100	100
18	Gen Rayon 6s A '37	93⅝	93⅝	93⅝
25	Gen Vends 6s '37	86	85	86
35	Ga Pow 5s '67	98	97⅝	97⅝
1	Gdyr T&R 5½s '31	99⅝	99⅝	99⅝
6	Grd Trk 6½s '36	107	106⅝	106⅝
26	Glf O Pa 5s '47	100⅛	100⅛	100⅛
27	Hstn Glf Gs 6½s '43	90⅛	90	90⅛
28	Indep Oil 6s '49	104⅛	104	104⅛
25	Indianap P&L 5s '57	99⅛	99	99
8	Int Sec Corp 5s '47	90⅛	90⅛	90⅛
15	Int Pow 5s '57	96	95⅛	95⅛
1	do 5s '57 new	95⅛	95⅛	95⅛
1	Invest Co 5s '47	101⅛	101⅛	101⅛
8	Kendall Co 5½s '48	97	96⅛	97
18	Kop G&C 5s '47	99	98⅛	99
1	Laclede Gas 5½s '35	100	100	100
45	Leh P S 6s A2026	105	104⅛	105
1	Lone Str Gas 5s '42	98⅛	98⅛	98⅛
1	Long Isl Lt 6s '45	105⅛	105⅛	105⅛
5	La P & L 5s '57	95⅛	95⅛	95⅛
5	Manit Pow 5½s '51	100⅛	100⅛	100⅛
22	Mass Gas 5½s '46	103⅛	103⅛	103⅛
44	Memphis N Gs 6s '43	100	99⅛	99⅛
18	Metro Ed 4½s '68	98	97⅝	98
4	Milw G&El 4½s '67	99⅝	99⅝	99⅝
6	Montrl L&P 5s '51	100⅛	100⅛	100⅛
10	Morris&Co 7½s '30	100⅛	100⅛	100⅛
4	Narrag 5s '57	99⅝	99⅝	99⅝
10	N Straus 6s '38	133	131	131
5	Nat P&L 6s 2026	105⅛	105	105⅛
12	Nat Pub Svc 5s '78	83⅛	82⅝	82⅝
3	Nat Trd Jrnl 6s '38	92⅛	92⅛	92⅛
7	Neisner Bros 6s '48	107⅛	107⅛	107⅛
15	Nw Eng G&E 5s '47	96⅛	96⅛	96⅛
85	N Y Fgn Inc 5½s '48	92⅛	92	92
28	N Y P&L 4½s '67	92⅛	92	92
1	Niag Falls Pw 6s '50	108	108	108
7	Nor Ind Pb Svc 5s '66	100⅛	100⅛	100⅛
1	Ohio Pow 5s B '52	92⅛	92⅛	92⅛
20	Ohio Rvr Ed 5s '51	102⅝	101⅛	102⅝
12	Oswego Rvr Pw 6s '31	97⅝	97⅝	97⅝
18	Pac G&E 4½s '57	97⅝	96⅛	96⅛
10	Pac Invest 5s '47	96	96	96
35	Pac W Oil 6½s '43	96⅛	95⅝	96
1	Park&Tilf 6s '36	101	101	101
1	Penn P&L 5s D '53	105	105	105
15	Pitts Sc&Blt 5½s '47	102⅛	102⅛	102⅛
15	Pitts W Va R 4½s '58	98	98	98
1	P Cor N Y 5½s '47	98⅛	98⅛	98⅛
2	Rich Oil 5½s '31 ww	100⅛	100⅛	100⅛
25	Roch C Pw 5s '53	87⅛	87	87⅛
12	StLGas&C 6s '47	89⅝	89⅛	89⅛
5	San A P Ser 5s '58	97	96⅝	97
1	Sch R E 6s '35 ww	92	92	92
1	Scripps 5½s '43	94	94	94
11	Servel Cor 5s '48 n	79	79	79
5	ShawW&P 4½s '67	94	94	94
23	Snider Pack 6s '32	99⅛	99⅛	99⅛
2	Solvay Am 5s '42	97	97	97
35	SEP&L 6s 2025 w w	104	103⅛	104
8	So Cal Ed 5s '44	102	102	102
30	do 5s 1951	101⅛	101⅛	101⅛
8	do 5s 1952	101⅛	101⅛	101⅛
18	So Cal Gas 5s '37	93	92⅝	93
18	St Pw&L 6s '37	98⅝	98⅛	98⅝
12	Sun Oil 5½s '39	101	101	101
4	Swift Co 5s '32	100	99⅝	100
13	Tex P & L 5s '56	99	98⅝	98⅝
5	Ulen & Co 6½s '36	99⅛	99⅛	99⅛
38	Un L&&Ry 5½s '52	94⅛	92⅝	93⅛
1	do 6s 1952	100	100	100
4	U S Rub 6½s '30	100⅛	100⅛	100⅛
4	do 6½s 1931	100	100	100
1	do 6½s 1932	100	100	100
4	do 6½s 1933	100	100	100
5	do 6½s 1934	99⅝	99⅝	99⅝
2	do 6½s 1935	99⅝	99⅝	99⅝
1	do 6½s 1936	100	100	100
1	do 6½s 1937	100	100	100
6	do 6½s 1938	99⅝	99	99
1	do 6½s 1939	100	100	100
4	U S Smelt 5½s '35	104	103⅛	104
18	V Camp P 6s '48	85⅝	85	85
3	Webster M 6½s '33	92⅛	92⅛	92⅛
10	West Pow 5½s '57	113⅛	112⅛	112⅛
3	Westvaco C 5½s '37	103	102⅛	102⅛
8	Wheeling Stl 4½s '53	89	88⅝	88⅝
	FOREIGN.			
30	Abit Pow 5s '53	87⅛	87	87⅛
1	Agr Mtg Bk 7s '46	97⅛	97⅛	97⅛
7	Bog Mtg Bk 7s '47	93⅝	93⅝	93⅝
4	do 7s '47 new	93⅛	93	93
8	B Aires Pr 7½s '47	103⅝	103⅝	103⅝
2	do 7s 1952	100⅛	100⅛	100⅛
1	Chile Mtg Bk 6s '31	97⅝	97⅝	97⅝
11	C Pr Bk 5½s '37	88	87⅝	88
6	Danish Con 5½s '55	100⅛	100⅛	100⅛
8	Erc M Elec 6½s '53	97	96⅛	97
5	Estonia 7s '67	88⅛	87⅛	88⅛
4	Europ Mtg 7s '67	91⅛	91	91⅛
1	Fin Ind Bk 7s '44	101	101	101
4	Fin R M Bk 6s '61	89⅝	88⅝	88⅝
8	Frankfort 6½s '53	96	95⅛	96
2	Gelsenkir 6s '43	91	91	91
15	Ger C Mun 7s '47	97⅝	97	97
5	do 6s 1947	87	87	87
19	G Pr&CBk 6½s '58	88⅛	88	88
6	Isarco Hy El 7s '52	87	87	87
2	Isotia Fras 7s '42	102	102	102
30	Ital S Pow 6s '63	79⅛	79	79
2	Jugo-S M Bk 7s '57	78⅝	78⅝	78⅝
4	Mar Brasil 7s '58	94	94	94
10	Mendoza Pr 7½s '51	98⅝	98	98⅝
4	Montevideo 5s '59	95⅞	95	95⅞
1	Netherlds K 6s '72	105⅛	105⅛	105⅛
2	Prussia F S 6½s '51	95	95	95
20	do F S 6s '52	88⅝	88⅝	88⅝
10	Rus 6½s ctfs NC '19	13⅛	13⅛	13⅛
2	do 5½s 1921	15	15	15
10	Santa Fe Arg 7s '45	93⅛	93⅛	93⅝
2	Silesia Prov 7s '58	83	83	83
20	Stinnes 7s '36 w w	90⅝	90⅛	90⅝
2	Swiss Conf 5½s '29	100	100	100
5	Un Indus 6½s '41	89⅛	89⅛	89⅛
10	Un StlWks 6½s '47 A	89⅛	89	89

WORLD'S GRAIN MARKET NEWS

Corn traders are mostly bearish and short, predicting larger receipts and liquidation. Outside interest has dropped off and there is evidence of country shipping stations enlarging their operations in Illinois, Iowa, and in the southwest. The grain trade in general is uneasy over the financial situation and is largely local professional.

Wheat traders said there was good accumulation of futures on breaks around $1.27 for May, while on the early bulge over $1.28 there was selling by commission houses who had bought on previous declines. This selling was the important feature of the day's trading.

There have been 700,000 to 1,000,000 bu of wheat bought at southwestern markets the last two weeks to come to Chicago. The wheat carries a low billing rate, making it especially favorable for Chicago cash handlers who are bringing it here for storage purposes. Purchases of corn during the same period mostly from the Missouri river markets are estimated at close to 500,000 bu, industries taking a good percentage.

"We have had a good export business in corn," said a St. Louis cash handler who was here. "Reports on the winter wheat crop from Illinois have thus far mentioned no damage, while a year ago we were getting numerous unfavorable advices which were confirmed later by official returns." Advices from eastern central Kansas are of damage, although the extent is uncertain.

PRODUCE MARKETS

Spot butter advanced ½c, while fresh eggs jumped 2½c, due to a shortage of supplies. Live poultry sold at former prices. Receipts 1 car, by freight. Potatoes steady for northern and firmer for western stock. Receipts 131 cars, with 249 cars on team track.

WHOLESALE CREAMERY BUTTER PRICES

	Chicago— Whole milk.	Centralized.	New York.	Boston.	Philadelphia.
93 score	.50-50½	....	50½	....	52
92 score	.49½	....	50	50	51
91 score	.48½	....	49	49½	50
90 score	.48	49	48½	49	48½
89 score	.47½	48	47½	48	47½
88 score	.46½	47	46½	47	47
87 score	.45½	....	46	46½	46
86 score	.44½	....	....	45½	45

BUTTER PRICES TO CHICAGO RETAILERS

Score—	Tubs.	Prints.	Cartons.
Best [92-93]	.51½-52¼	53 -54	53¼-54¼
Good [89-91]	.50 -51	51½-52¼	52 -53

WHOLESALE CHEESE PRICES.

	Chicago.	*Wisconsin.	New York.	Philadelphia.
Flats	....	....	24 -24½	24½-25½
Twins	.21½-21⅝	....	....	....
S Dais.	.21½-22⅝	21⅝	24 -24½	24 -24½
D. dais.	.21⅝-22	21⅝	....	....
Y. Ams.	....	....	25 -25½	....
Lghns	.22½-22⅝	21⅝	....	24 -25

*Previous day.

POULTRY—WHOLESALE.

Live turkeys	.20@25c	Ducks, heavy	.30c
Hens, gen. run	.28c	Dress. turkeys	.35@40c
Leghorns	.25c	Capons	.36@40c
Springs	.33c	Chickens	.30@33c
Stags	.27c	Geese	.20@23c
Old roosters	.22c	Ducks	.26@30c
Geese, heavy	.23c		

FRESH EGGS.

Extra firsts	.41½@42c	Ord. firsts	.33@37c
Fresh firsts	.40@41c	Dirties	.30c

Fresh candled for retail trade 7@8c over fresh firsts.

DRESSED BEEF.

	Yearlings.	No. 1.	No. 2.	No. 3.
Ribs	32	29	26	15
Loins	42	40	36	19
Rounds	24	19½	19	17
Chucks	22	18	17	14
Plates	17	16	16	11

VEAL CARCASSES.

50@60 lbs, good	$ .15@ .16
70@80 lbs, fair to choice	.17@ .18
90@110 lbs, fair to prime	.18@ .19
Fancy, 110@130 lbs	.20@ .21
POTATOES.	
Wisconsin, 110 lbs, sacked	$ .80@1.00
Idaho russets	1.50@1.75
GREEN FRUITS.	
Apples, western, box	$2.25@3.65
Grapefruit, crate	3.00@8.00
Lemons, box	5.75@7.00
Oranges, California, box	3.00@7.25
Oranges, Florida, box	2.50@4.00
Pineapples, crate	3.50@5.50
Strawberries, Florida, pints	.25@ .27
FRESH VEGETABLES.	
Beets, southern, brls	$2.25@4.50
Cucumbers, Fla., hmps., No. 1	7.50@9.50
Celery, California, crates	2.50@5.50
Cabbage, crates, old	2.00
Cabbage, crates, southern	2.00@3.50
Carrots, crates	2.50@3.00
Cauliflower, crates	1.00@1.50
Green peas, California, crates	5.00@6.00
Lettuce, head, crates	2.50@3.75
Onions, sacks	3.50@6.00
Radishes, box, home grown	.80@ .90
Spinach, southern, brls	2.50@3.00
String beans, hampers	2.50@5.50
Squash, brls	2.25@2.75
Tomatoes, Florida, crates	1.50@3.00
Turnips, new, crates	1.50@1.75

OPEN GRAIN TRADES

Open interest in grain futures on the Chicago Board of Trade follow, last three ciphers omitted:

	March.	May.	July.
Wheat—			
Thursday	7,675	88,463	24,176
Wednesday	7,761	87,617	24,104
Week ago	8,073	85,342	21,867
Corn—			
Thursday	11,194	54,512	11,479
Wednesday	11,328	54,379	11,621
Week ago	11,674	53,151	10,276

Open interest in oats Thursday—March, 3,110,000 bu; May, 21,781,000 bu; July, 2,142,000 bu. Rye—March, 1,966,000 bu; May, 6,046,000 bu; July, 1,526,000 bu.

Purchases of grain futures on the Chicago Board of Trade follow, last three ciphers omitted:

	Thursday.	Wk. ago.	Last yr.
Wheat	16,897	31,943	26,280
Corn	12,774	16,384	38,154
Oats	1,063	2,010	2,631
Rye	999	1,343	865
Total	31,733	51,680	67,930

LIVERPOOL COTTON.

LIVERPOOL, Feb. 8.—(AP)—COTTON—Spot in limited demand. Prices steady. American strict good middling, 11.09d; good middling, 10.69d; strict middling, 10.49d; middling, 10.34d; strict low middling, 10.04d; low middling, 9.79d; strict good ordinary, 9.54d; good ordinary, 9.24d. Sales, 5,000 bales, including 4,600 American. Receipts, 7,000 bales; American, 800. Futures closed quiet. March, 10.13d; May, 10.23d; July, 10.27d; October, 10.16d; December, 10.15d; January, 10.14d.

ROSIN AND TURPENTINE.

SAVANNAH, Ga., Feb. 8.—(AP)—TURPENTINE—Firm, 53c. Sales, 91 casks; receipts, 100; shipments, 7; stock, 20,670. ROSIN—Firm. Sales, 645 brls; receipts, 609; shipments, 18; stock, 102,058. Quote: B, $7.15@7.25; D, $7.50; E, $7.75@7.90; F, $8.05; GM, $8.05@8.10; H, $8.15@8.20; I, $8.20; K, $8.25@8.30; M, $8.40; N, $9.00; WG, $10.00; WW, $11.00; X, $11.00.

CASH GRAIN NEWS

A moderate export business was under way at the seaboard with sales of 200,000 to 300,000 bu in all positions. Interest in other grains was light. Chicago handlers sold 6,000 bu wheat; 41,000 bu corn; 31,000 bu oats, and 7,000 bu barley to the domestic trade, with 100,000 bu wheat to go to store. There was also 50,000 bu corn sold to the seaboard for export.

The southwest offered No. 2 hard winter wheat to come here on the basis of 2½c under Chicago May. Spot offerings were limited with the basis steady. No. 2 hard and No. 1 northern were 1@3c under. No. 3 red was 8@15c over May. Corn basis steady for choice and ½@1c lower for medium and poor quality, as compared with the future. Discounts as compared with May: No. 3 mixed, 5@5½c; yellow, 4½@4¾c; white, 4@4½c; No. 4 mixed, 7@8c; yellow, 6¼@7½c; white, 5@6c; No. 5 mixed, 9@9¼c; yellow, 6½@9½c; white, 7@9c; No. 6 grades, 10½@11c. Oats basis steady. No. 2 white, ¾@1½c over; No. 3 white, May price to 1½c under.

Official receipts of grain at Chicago Friday: Wheat, 62 cars; corn, 358 cars; oats, 48 cars; rye, 1 car; barley, 32 cars.

Range of cash grain prices in leading markets follow:

WHEAT.

	Chicago.	Kansas City.	St. Louis.
No. 1 red	....	1.37	1.44
No. 2 red	....	1.36	1.44
No. 3 red	1.36	....	....
No. 1 hd	....	1.17@19½	....
No. 2 hd	....	1.15@1.17	1.26
No. 3 hd	....	1.14@1.16	....
No. 4 hd	....	1.09@11½	....
	Chicago.	**Winnipeg.**	**Minneapolis.**
No. 1 nor	....	1.24⅝	1.19⅝@20⅝
No. 2 nor	....	1.21⅝	1.16⅝@19⅝
No. 3 nor	1.17⅝	1.16⅝	1.20⅝@42⅝
No. 1 d.n.	....	....	1.20⅝@42⅝
		Toledo.	**Omaha.**
No. 2 red	1.46@47½	....	....
No. 2 hd	....	1.14½@16	....

CORN.

	Chicago.	Omaha.	Peoria.
No. 3 mx	....	85½@87	....
No. 4 mx	.91¼@92	84	89½
No. 5 mx	.90 @91	....	....
No. 6 mx	88½	....	85½@86½
No. 3 yel	.94½@95	89	....
No. 4 yel	.91¼@93¾	84½@86	89½@91½
No. 5 yel	.89½@91½	83½@84	87½@89½
No. 6 yel	.88½@90	....	85½@86½
No. 3 wh	.95 @96	86½	....
No. 4 wh	.92¾@94½	85 @85½	....
No. 5 wh	.89 @92½	....	....
No. 6 wh	.88 @88½	....	....
S. grd	.82½@88	....	....
	Milwaukee.	**Kansas City.**	**St. Louis.**
No. 2 mx	....	88¼@88½	....
No. 3 mx	....	86¼@87	91 @91½
No. 4 mx	....	85¼	90 @90½
No. 2 yel	....	88½@90	....
No. 3 yel	....	87¼@88	93 @93½
No. 4 yel	.92¼@94½	85 @86¼	90½@91½
No. 5 yel	....	....	89 @89½
No. 3 wh	....	86¾@87½	92½
No. 4 wh	....	85½@86	92
	Minneapolis.	**Buffalo.**	**Toledo.**
No. 3 yel	.90 @91	....	99 @1.00
No. 4 yel	.87 @89	....	....
No. 3 mx	.86 @87	....	....

OATS.

	Chicago.	Kansas City.	St. Louis.
No. 2 wh	.54 @54½	50 @51	....
No. 3 wh	.51½@52½	49 @50	52½@53
No. 4 wh	.50 @51	....	51
	Milwaukee.	**Omaha.**	**Minneapolis.**
No. 2 wh	57	....	50⅝@52⅝
No. 3 wh	....	....	48½@49½
No. 4 wh	....	....	45⅝@47⅝
	Buffalo.	**Toledo.**	**Peoria.**
No. 2 wh	....	55½@57½	....
No. 3 wh	....	....	50½

RYE, BARLEY, AND FLAX.

	Rye.	Barley.	Flax.
Chicago	1.06	60 @76	2.57¼
Mil'kee	1.10½	75	....
Minn'lis	1.03⅝@10⅝	64 @74	2.46¼@57¼
Duluth	1.04⅝@06⅝	61 @72	2.43¼@55¼

CLOVER AND TIMOTHY.

	Cash.	March.
Clover—		
Chicago, per 100 lbs	22.50@30.50	....
Toledo, per 60 lbs	17.60	17.75
Timothy—		
Chicago, per 100 lbs	5.30@ 5.90	....
Toledo, per 45 lbs	2.90@ 3.05	3.15

GRAINS IN ALL MARKETS

	Open.	High.	Low.	Close Feb.8, 1929.	Feb.7, 1929.	Feb.10, 1928.
March Wheat.						
Chi	1.24¼	1.25	1.23⅞	1.24	1.23⅞	1.30⅝
†Lpl	1.33⅝	1.33⅝	1.33½	1.33⅝	1.33¼	1.45¼
May Wheat.						
Chi	1.27⅝	1.28⅝	1.27⅝	1.27⅝	1.27⅝	1.29⅝
K C	1.19⅝	1.20¼	1.19	1.19¼	1.19⅛	1.23⅝
Mpl	1.20⅝	1.21⅝	1.20⅝	1.20⅝	1.20⅝	1.25⅝
*Dul	1.09	1.09⅝	1.08½	1.08⅝	1.08¼	1.20⅝
Wpg	1.29	1.29⅝	1.28⅝	1.28⅝	1.28⅝	1.34
Lpl	1.35¼	1.35⅝	1.35¼	1.35⅝	1.35¼	1.46⅝
Bue A	1.15	1.15	1.15	1.15	1.14⅛	1.27⅝
July Wheat.						
Chi	1.29⅝	1.30⅝	1.28⅞	1.29	1.29	1.27⅝
K C	1.21⅛	1.21⅝	1.20⅛	1.20⅛	1.20⅝	1.20⅝
Mpl	1.23	1.23⅝	1.22⅝	1.22⅝	1.22⅝	1.26⅝
*Dul	1.10⅛	1.10⅝	1.10⅛	1.10⅛	1.10⅛	......
Wpg	1.30⅝	1.31⅛	1.30⅝	1.30⅝	1.30⅝	1.35
Lpl	1.38⅝	1.38⅝	1.38⅛	1.38⅛	1.38⅛	1.47⅝
March Corn.						
Chi	96⅝	97	95⅛	95⅝	96⅛	91⅝
May Corn.						
Chi	99⅝	1.00¼	98⅛	98⅝	99⅛	94⅛
K C	94⅛	95⅛	93⅛	93⅝	94⅛	86⅝
Bue A	88⅛	88⅛	88⅛	88⅛	88⅝	78⅝
July Corn.						
Chi	1.01⅝	1.02⅛	1.00⅝	1.00⅝	1.01⅛	95⅛
K C	97½	97½	96⅛	96⅛	96⅝	89
March Oats.						
Chi	52⅛	52⅛	52	52	52⅛	54⅝
May Oats.						
Chi	52⅝	53⅛	52⅝	52⅝	52⅝	55⅛
Mpl	49⅝	49⅝	49⅝	49⅝	49⅝	52⅝
Wpg	61⅝	61½	61	61⅛	61	63⅝
July Oats.						
Chi	49⅝	50⅛	49⅝	49⅝	49⅝	51⅝
Wpg	59⅝	60⅛	59⅝	59⅝	59⅝	62⅛
March Rye.						
Chi	1.11	1.11	1.10⅛	1.10⅛	1.10⅛	1.08⅝
May Rye.						
Chi	1.10	1.10⅛	1.09⅛	1.09⅛	1.10	1.09⅝
Mpl	1.06	1.06⅛	1.05⅝	1.05⅝	1.05⅝	1.02⅝
Wpg	1.13	1.13⅝	1.12⅝	1.12⅝	1.12⅝	1.07
Dul	1.07	1.07⅝	1.06⅝	1.06⅝	1.06⅝	1.06⅝
May Barley.						
Mpl	69⅝	70⅛	69⅝	70	69⅝	81⅛
Wpg	79⅛	80	79⅛	79⅝	78⅝	88⅛
May Flaxseed.						
Mpl	2.47⅛	2.49⅝	2.47⅛	2.49⅛	2.47⅝	2.15⅝
Dul	2.45⅛	2.47⅛	2.45⅛	2.47⅛	2.45⅛	2.17⅝
Wpg	2.03½	2.06⅝	2.03	2.06	2.02⅝	1.88⅝

*Durum. †Exchange, $4.85.

BIDS AND OFFERS

Range of prices on bids and offers all day Saturday, follow:

	Bids High.	Bids Low.	Bids Close.	Offers High.	Offers Low.	Offers Close.
WHEAT.						
Mar	1.23¼	1.23	1.23	1.24⅛	1.24⅛	1.24⅛
May	1.26⅛	1.26⅛	1.26⅛	1.28⅛	1.28	1.28⅛
July	1.28⅝	1.27⅝	1.28	1.30	1.29⅝	1.29⅝
CORN.						
Mar	94⅝	94⅛	94⅝	96⅛	96⅛	96⅛
May	97⅝	97⅝	97⅝	99⅝	99⅛	99⅝
July	1.00⅝	99⅝	1.00	1.02	1.01⅝	1.02
OATS.						
May	52⅛	52⅛	52⅛	53	53	53
RYE.						
May	1.08⅝	1.08⅝	1.08⅝	1.10⅛	1.10⅛	1.10⅛

GOOD ALL NEXT WEEK.

	Bids Wheat.	Bids Corn.	Bids Oats.	Offers Wheat.	Offers Corn.	Offers Oats.
May	1.23	95⅛	51½	1.33	1.02	53⅝
July	1.24¼	97	48⅝	1.34	1.04	50⅝

PRIMARY GRAIN MOVEMENT

	Wheat.	Corn.	Oats.
Receipts—			
Friday	1,160,000	1,369,000	353,000
Week ago	960,000	1,416,000	375,000
Year ago	652,000	1,367,000	495,000
Shipments—			
Friday	820,000	735,000	278,000
Week ago	683,000	683,000	321,000
Year ago	440,000	1,008,000	391,000

COFFEE.

NEW YORK, Feb. 8.—(AP)—COFFEE—Futures were less active and more or less irregular today as result of evening up for over the week-end or approaching holiday. No. 7 contracts closed net 13 points higher to 9 points lower, with near months relatively firm on covering. Sales estimated 33,000 bags. Santos contracts closed net 2 points higher to 5 points lower. Sales, 7,000 bags. Closing quotations: Santos contracts—March, 23.16c; May, 22.19c; July, 21.29c; September, 20.48c; December, 19.86c. No. 7 prices follow:

	Open.	High.	Low.	Close.	Prev. close.
March	16.85	16.98	16.85	16.98	16.85
May	16.05	16.10	16.05	16.07	16.07
July	15.12	15.17	15.06	15.06	15.15
Sept.	14.30	14.42	14.30	14.41	14.35
Dec.	13.78	13.85	13.77	13.77	13.78

Spot, steady; demand, light; Rio No. 7, 16⅝c; Santos No. 4, 24⅝c. Rio futures closed irregular.

ARRIVAL OF BUYERS

Buyers may register in this column by telephoning Superior 0100, by mailing in advance notice, or by filling out blanks at their disposal in The Tribune's Public Service office, 1 South Dearborn.

ALTON, Ill.—Young Department Store; G. H. Ghjuttemer, lamps, house furnishings; Sherman hotel.

DES MOINES, Ia.—Ransky company; J. A. Harwith, furniture; Stevens hotel. Brenamaid Store; Louis Crampa, furniture; Stevens hotel.

FORT DODGE, Ia.—Tuerke Mercantile company; C. A. Smokstad, ready to wear; 208 South La Salle street [Sherman Brothers company].

HAMMOND, Ind.—E. C. Minas & Co.; J. Fulurder, infants' wear; 208 South La Salle street [Sherman Brothers company].

INDIANA, Pa.—Bocheip Brothers company; Mr. Bocheip, furniture; Morrison hotel.

LOS ANGELES, Cal.—The May company; George Moir, notions; 300 West Adams street [The May Department Stores company].

MADISON, Wis.—Robert Douglas company; Robert Douglas, china, house furnishings; Stevens hotel.

OMAHA, Neb.—Thomas Kilpatrick & Co.; O. W. Eldredge, house furnishings; Palmer house.

PHOENIX, Ariz.—Dorris-Heyman Furniture company; J. H. Buss, house furnishings; Stevens hotel.

SAN FRANCISCO, Cal.—The Emporium; E. J. Power, merchandise manager; Miss Brown, millinery; Miss Coulsting, gifts; 307 West Adams street [Associated Merchandising corporation].

ST. LOUIS, Mo.—Nugent's; E. Williams, ladies', children's shoes; 173 West Madison street [Alex Friedman].

TOLEDO, O.—La Salle & Koch; Mr. Morse, general merchandise; 208 South La Salle street [Sherman Brothers company].

TULSA, Okla.—Halliburton & Abbott Department Store; L. S. Abbott, furniture; Palmer house.

PRICES RULE STEADY IN DRY GOODS MART

New York, Feb. 8.—(AP)—Cloth markets were quiet today with prices generally ruling unchanged. Print cloths and sheetings were in limited demand at the current levels. Broadcloths for quick delivery were in demand. Combed cotton staples sold moderately without noticeable change. Rayon mixed and silk mixed goods were inquired for. Burlaps continued fairly active, spot, afloat. Futures markets experienced fair inquiry, with Calcutta a shade higher and prices here firm. Raw silk was steady and quiet.

Cotton Well Taken; Small Net Gains Made

Scattered selling of long cotton by tired holders was well taken on small concession in prices and a rally made in the late dealings, with a finish at net gains in Chicago ranging up to 10 points, while other markets finished 2 to 22 points net higher.

Action of the market was encouraging to holders in view of the unsettled condition in stocks. The nervousness over the financial conditions, it was said, was not conducive to active bullish operations.

Liverpool was stronger and closed 8 to 9 points higher and spot sales 6,000 bales.

A new feature was the large sales of print cloths reported in Worth street.

Spinners' takings of American cotton for the week, as given by Hester, were 319,000 bales, against 295,000 bales the previous week and 371,000 bales last year. Prices follow:

CHICAGO MARKET.

	High.	Low.	Close.	Prev. close.	Last year.
March	19.30	19.20	19.27	19.23	17.71
May	19.43	19.32	19.41	19.35	17.80
July	19.40	19.35	19.37	19.35	17.78
Oct	19.20	19.15	19.20	19.17	17.63
Dec	.....	.....	19.20	19.11	17.62

NEW ORLEANS MARKET.

	High.	Low.	Close.	Prev. close.	Last year.
March	19.24	19.14	19.20	19.20	17.75
May	19.33	19.23	19.30	19.27	17.86
July	19.34	19.24	19.30	19.29	17.82
Oct	19.10	19.01	19.10	19.02	17.62
Dec	19.15	19.09	19.15	18.92	17.63

NEW YORK MARKET.

	High.	Low.	Close.	Prev. close.	Last year.
March	19.80	19.71	19.80	19.78	17.94
May	19.92	19.82	19.91	19.88	18.08
July	19.60	19.49	19.60	19.55	18.10
Oct	19.43	19.40	19.40	19.34	17.95
Dec	19.45	19.33	19.45	19.40	17.93
Jan	19.48	19.39	19.48	19.44	17.89

RAW SILK.

NEW YORK, Feb. 8.—(AP)—SILK—Raw futures easy; sales, 505 bales. March, $4.95; May, $4.95; July, $4.91. Open market quotations [60 day basis] Shanghai. Steam, three dancers, $5.10. Canton, double extra A, 14-16s, $4.30. Japanese crack double extra, $5.15@5.25.

SONATRON TUBE TO HAVE LARGE CHICAGO PLANT

Will Employ 1,500, Make 40,000 Tubes Daily.

BY AL CHASE.

Chicago's prestige as a world radio center will be increased considerably as the result of a lease negotiated yesterday by the Sonatron Tube company of the northwest corner of Central Park avenue and Fillmore street, improved with a five story factory building. The Sonatron concern, which has its general offices and main plant at Newark, N. J., is to manufacture tubes in Chicago on a large scale. It will employ 1,500 in its new local plant.

According to Jess S. Raban, attorney in yesterday's lease negotiations, the Sonatron company also has leased 100 feet of vacant adjoining the five story factory and contemplates erecting an addition, probably next fall. When this is completed the company will have a daily output from its Chicago plant of 40,000 radio tubes.

Has Option to Buy

The factory and vacant were leased from Henry A. and Frederick A. Schaaf from Feb. 15, 1929 to April 30, 1932, at a term rental of $128,333. The company has an option to purchase the land and building at any time between Nov. 15, 1929 and Feb. 1, 1931 for $325,000.

It is understood that the fact that although its main plant and offices are in the east, its chief sales office is in Chicago, America's radio center, influenced the Sonatron interests to start manufacturing here.

Tall Flats for North La Salle.

Work has started on an eighteen story building at 1211-17 North La Salle street, to be known as the Roger William apartments. This will be the tallest apartment building in the neighborhood. It will have 153 kitchenette suites of one and two rooms and four stores. The Fidelity Bond and Mortgage company has underwritten a $575,000 bond issue on the project. The owner is the La Salle Avenue Baptist church.

A deed has been filed for record transferring title to the block of property on the east side of Rockwell street between 24th and 25th streets by the National Malleable and Steel Casting company to the Lanzit Corrugated Box company. The land fronts 604 feet on Rockwell, 582 feet on 24th, and 242 feet on 25th, and is improved with a one story building.

The purchaser will erect a two story office building in the center of the land. A. Epstein is architect. J. Goodrich is president of the box company which manufactures corrugated shipping containers. It is stated the investment, including land and after alterations of the buildings, will be $750,000.

Award Board of Trade Contract.

The Hegeman-Harris company, Inc., of New York and Chicago, has been awarded the general contract for the erection of the new Chicago Board of Trade building. It will cost in the neighborhood of $10,000,000. The forty-four story structure was designed by Holabird & Root.

The Superior Felt and Bedding company has purchased the land and buildings at 2447-59 West Roosevelt road, 260x357, from R. H. Comey for an undisclosed consideration. The buyer now occupies two of the three buildings on the property. It will remodel and add to the plant. J. J. Harrington & Co. were brokers. Culver, Andrews & King and Samuel J. Winegard were attorneys.

ON FOREIGN BOURSES.

LONDON, Feb. 8.—(AP)—Bar silver, 26⅛d per ounce. Money, 4 per cent. Discount rates, short bills, 5¼@5 3-16 per cent; three months, 5 3-16 per cent.

PARIS, Feb. 8.—(AP)—Prices moved irregularly on the bourse today. Three per cent rentes, 71f 75c; 5 per cent loan, 97f 25c. Exchange on London, 124f 33c. The dollar was quoted at 25f 58¾c.

$4,000,000

Saar Basin Consolidated Counties

External 7 Per Cent Sinking Fund Gold Bonds

SINKING FUND NOTICE

Notice is hereby given that in accordance with the terms of the General Bond, the following bond numbers have been drawn by lot by the duly authorized officials for payment April 1, 1929:

$1000 DENOMINATION WITH PREFIX M

23	232	564	849	1146	1495	1810	2218	2739	3175
26	237	579	867	1241	1518	1850	2233	2789	3181
36	252	584	894	1255	1542	1851	2244	2796	3213
47	266	590	902	1296	1640	1871	2256	2808	3219
62	320	652	949	1319	1644	1902	2326	2822	3256
74	324	661	967	1320	1649	1908	2338	2826	3270
84	366	693	995	1345	1667	1937	2383	2844	3293
88	398	733	1019	1379	1685	1956	2464	2868	3312
98	399	738	1020	1410	1687	1996	2552	2911	3323
104	413	744	1025	1414	1696	2043	2556	2931	3350
132	429	757	1043	1422	1703	2135	2635	2958	3405
184	451	781	1080	1436	1711	2138	2637	2981	3423
189	453	792	1106	1439	1739	2171	2646	3011	3431
195	467	807	1125	1443	1750	2174	2674	3067	3445
205	527	820	1134	1455	1803	2178	2697	3083	3458
210	538	826	1137	1493	1809	2205	2705	3084	3490

$500 DENOMINATION WITH PREFIX D

17	91	192	297	329	411	535	585	676	838
26	103	222	299	363	434	548	593	686	846
43	120	250	318	374	505	552	606	742	858
81	132	278	324	383	524	558	610	820	891
						561	621	827	952

These bonds are payable under their terms at the offices of Ames, Emerich & Co., Inc., 5 Nassau Street, New York, The Amsterdamsche Bank, Amsterdam, Holland, and Saar Handelsbank, City of Saarbruecken, and will be paid on that date at 102 and interest, out of funds to be deposited with said paying agents not later than March 15, 1929.

The following numbered bonds drawn for previous redemption on dates shown are still outstanding:

Called for redemption October 1, 1928

M 660 703 1162 1223 1499 2292
($1,000 denomination)

D 386 443 447 614 833
($500 denomination)

AMES, EMERICH & CO., Inc.

New York, February 9, 1929. Fiscal Agents

HOGS … NEW H… REVER…

Small Sup… Sells…

CHICAGO…

Hogs soared to a n… the season yesterday… lost practically all… closing almost in line… selling the previous… top reached $10.40 at… since Oct. 12 and $1… day of the season… Dec. 21.

Prices averaged 20c… against an average… low time less than t… Prices are mostly 25c… of last week. Shippers… packers were again the… ers, outsiders taking 18… packers bought a co… 12,100, including 9,000… droves at $10.00@10.08… at 250@280 lbs. Bulk… total offerings sold a… About 6,000 hogs we… close.

Yesterday's small sup… sold generally steady, b… 15@25c advance since the… the week. The best avail… 1,000 lbs, at $13.60, with… at $13.25. Prevailing q… $1.50@2.40 below the c… week in 1928. Butcher… losses of 25c since a week… broke $2 during the we… and feeders were slow an…

Lambs Bring $…

Following a stronger o… day, lambs advanced mo… closing at the high poin… with best to city butcher… ping account at $17.35… offerings brought $16.00@… of about 1,000 medium… weights lacking finish… figure.

Fat lambs are selling… the close of last week… aged sheep are steady… compared with a week… buyers filled small orde… and shearing lambs at…

Receipts at Chicago fo… timated at 500 cattle, … 3,000 sheep, against 53… hogs and 7,323 sheep the… urday and 494 cattle, 1… 9,731 sheep, a year ago… Probable receipts of h…

To the Stockhol… Illinois Merchants Tr… and to All Whom It M…

Notice is hereby given that… of the Stockholders of ILLIN… TRUST COMPANY will be hel… ILLINOIS MERCHANTS TRU… South La Salle Street, in the… County of Cook and State of Ill… noon, on Wednesday, the 27… 1929, for the following purpo…

1. To submit to a vote of… question of the consolid… Merchants Trust Company… Banking Association (the n… be changed to Continental… Trust Company) and to pro… agreement of such consolid…

2. To take such other action… other business as may be ne… in connection with the fore…

DATED: Chicago, Illinoi…

STANLEY FIELD, J. HARRY SELZ, EUGENE M. STEVENS, H. G. P. DEANS, FREDERICK T. HASKELL, W. H. MITCHELL, DONALD M. RYERSON

A majority of the Board… ILLINOIS MERCHANTS T…

SEALED BIDS, IN TRIPL… to the conditions containe… received by the U. S. Vete… 764 Arlington Building, W… until 11 A. M., March 12, 19… licly opened, for furnishing… terials and performing all… tion of Buildings and U… roads, walks, grading and… Veterans' Hospital—Edward… wood, Illinois. General c… will include excavating, r… construction, hollow tile… stone, limestone, marble wo… tile, iron work, steel sash… slate treads, wrought iron… metal roofing, metal lathi… pentry, metal weather stri… hardware, painting, glas… BIDS will be received… struction, Plumbing, Heati… Work, all as set forth on bi… be considered only from in… corporations possessing a… and technical ability, equip… tion to insure speedy comp… tract, and in making awa… bidders for expedition and… formance on contracts of… and magnitude will be co… At the discretion of the… and specifications may be… plication to the Constructi… 764 Arlington Building… Deposit with application… money order for $50.00… TREASURER OF THE U… required as security for… drawings and specification… after date of opening bids… FRANK T. H… February 8, 1929.

TO HOLDERS OF WA… UNDER WARRANT AG… AS OF SEPTEMBER 1… INDUSTRIAL FINANCE… TO THE CHEMICAL NAT… NEW YORK AS TRUSTE…

Pursuant to section ten o… the above mentioned agr… hereby given that by re… Board of Directors of… Corporation at a meeting… held on Feb. 4, 1929, a… mon Stock dividend upon… of Industrial Finance Co… clared, payable on March… ers of record of the Cor… the close of business Mar…

HARRY…
Feb. 8, 1929.

HOGS CLIMB TO NEW HIGH, THEN REVERSE ACTION

Small Supply of Cattle Sells Steadily.

CHICAGO LIVE STOCK

HOGS.

Receipts, 36,000; shipments, 18,000.

Bulk of sales	$ 9.85@10.15
Heavy butchers	9.85@10.20
Butchers, 180@250 lbs	10.10@10.40
Medium weights	10.15@10.35
Heavy and mixed packing	9.35@ 9.80
Rough and heavy packing	9.00@ 9.35
Light, 160&185 lbs	10.10@10.40
Selected, 140@155 lbs	10.10@10.35
Pigs, poor to choice, 50@135 lb	8.00@10.00
Stags, subject to dockage	7.75@ 8.85

CATTLE.

Receipts, 3,000; shipments, 1,000.

Prime steers, 1,100@1,500 lbs.	$14.25@15.25
Good to choice, 1,045@1,500 lb	11.75@14.75
Poor to choice, 900@1,000 lbs.	9.25@15.25
Yearlings, 750@1,000 lbs.	11.00@15.00
Bulk of sales	10.50@12.50
Low rate killing steers	8.00@ 9.00
Fat cows and heifers	7.25@13.00
Canners and cutters	5.75@ 7.00
Calves, poor to choice	9.00@15.50

SHEEP AND LAMBS.

Receipts, 8,000; shipments, 4,500.

Wethers, poor to choice	$ 9.25@11.75
Yearlings, poor to choice	11.50@14.65
Ewes, poor to choice	6.50@ 9.85
Fed western lambs	16.00@17.35
Native lambs	15.50@17.10
Native lambs, culls	11.75@13.75
Western shearing lambs	14.75@16.25

COMPARATIVE PRICES.

HOGS—Bulk of sales yesterday	$ 9.85@10.15
One month ago	8.85@ 9.20
One year ago	8.20@ 8.45
CATTLE—Bulk of sales yesterday	$10.50@12.50
One month ago	11.40@13.50
One year ago	12.00@13.25
SHEEP—Fed western lambs yesterday	$16.00@17.35
One month ago	14.50@16.60
One year ago	15.00@16.00

Hogs soared to a new high point for the season yesterday, then reacted and lost practically all of the advance, closing almost in line with the general selling the previous day. Extreme top reached $10.40 at the start, highest since Oct. 12 and $1.90 above the low day of the season established on Dec. 21.

Prices averaged 20c higher at $10, against an average of $8.40 at the low time less than two months ago. Prices are mostly 25c above the close of last week. Shippers and small local packers were again the principal buyers, outsiders taking 18,000 head. Local packers bought a combined total of 12,100, including 9,000 averaging in droves at $10.00@10.08, and in weight at 250@280 lbs. Bulk of the day's total offerings sold at $9.85@10.15. About 6,000 hogs were left at the close.

Yesterday's small supply of cattle sold generally steady, but still show 15@25c advance since the low time of the week. The best available averaged 1,300 lbs, at $13.50, with 650 lb stock at $13.25. Prevailing quotations are $1.50@2.40 below the corresponding week in 1928. Butcher stock show losses of 25c since a week ago. Calves broke $2 during the week. Stockers and feeders were slow and steady.

Lambs Bring $17.35

Following a stronger opening yesterday, lambs advanced mostly 15@25c, closing at the high point of the day, with best to city butchers and on shipping account at $17.35. Bulk of total offerings brought $16.00@17.00, a band of about 1,000 medium quality handy weights lacking finish at the inside figure.

Fat lambs are selling 10@15c below the close of last week. Yearlings and aged sheep are steady to 25c lower compared with a week ago. Country buyers filled small orders for feeder and shearing lambs at steady prices.

Receipts at Chicago for today are estimated at 500 cattle, 9,000 hogs and 1,000 sheep, against 529 cattle, 8,276 hogs and 7,323 sheep the previous Saturday and 494 cattle, 14,145 hogs and 3,731 sheep, a year ago.

Probable receipts of hogs at Chicago for next Monday are estimated from 48,000 to 75,000. F. Knutson marked 48,000, C. Southwick 49,000, W. T. Renecker and A. G. Welhener 50,000, C. Daley 51,000, Geo. Brittain 52,000, J. T. Brown 53,000, H. Pattison 54,000, J. M. Waters and F. W. Young 60,000, H. C. Carlson, S. Lund and J. A. Bunyan 65,000, F. M. Sherwood 70,000 and G. M. Chandler and Wm. Garrett 75,000.

To the Stockholders of Illinois Merchants Trust Company and to All Whom It May Concern:

Notice is hereby given that a Special Meeting of the Stockholders of ILLINOIS MERCHANTS TRUST COMPANY will be held at the office of ILLINOIS MERCHANTS TRUST COMPANY, 231 South La Salle Street, in the City of Chicago, County of Cook and State of Illinois, at 12 o'clock noon, on Wednesday, the 27th day of February, 1929, for the following purposes:

1. To submit to a vote of said stockholders the question of the consolidation of Illinois Merchants Trust Company and The Hibernian Banking Association (the name of which will be changed to Continental Illinois Bank and Trust Company) and to provide the basis and agreement of such consolidation.
2. To take such other action or to transact such other business as may be necessary or desirable in connection with the foregoing purpose.

DATED: *Chicago, Illinois, January 10, 1929.*

STANLEY FIELD	JAS. P. SOPER
J. HARRY SELZ	MARTIN A. RYERSON
EUGENE M. STEVENS	CHAUNCEY KEEP
H. G. P. DEANS	CHARLES H. SCHWEPPE
FREDERICK T. HASKELL	HENRY A. BLAIR
W. H. MITCHELL	A. A. SPRAGUE
DONALD M. RYERSON	FRED W. SARGENT

A majority of the Board of Directors of ILLINOIS MERCHANTS TRUST COMPANY

SEALED BIDS, IN TRIPLICATE, SUBJECT to the conditions contained herein, will be received by the U. S. Veterans' Bureau, Room 7[illegible] Arlington Building, Washington, D. C., until 11 A. M. March 12, 1929, and then publicly opened, for furnishing all labor and materials and performing all work for construction of Buildings and Utilities, including roads, walks, grading and drainage, at U. S. Veterans' Hospital—Edward Hines, Jr.—Maywood, Illinois. General construction work will include excavating, reinforced concrete construction, hollow tile, brick work, cast stone, limestone, marble work, floor and wall tile, iron work, steel sash, iron stairs with slate treads, wrought iron work, slate and [illegible] roofing, metal lathing, plastering, carpentry, metal weather strips, insect screens, hardware, painting, glazing. SEPARATE BIDS will be received for General Construction, Plumbing, Heating and Electrical Work, all as set forth on bid form. Bids will be considered only from individuals, firms or corporations possessing satisfactory financial and technical ability, equipment and organization to insure speedy completion of the contract, and in making awards the records of bidders for expedition and satisfactory performance on contracts of similar character and magnitude will be carefully considered. At the discretion of the Director, drawings and specifications may be obtained upon application to the Construction Division, Room [illegible] Arlington Building, Washington, D. C. [illegible] with application of a check or postal money order for $50.00 payable to the TREASURER OF THE UNITED STATES is required as security for safe return of the drawings and specifications within ten days after date of opening bids. FRANK T. HINES, Director. February 8, 1929.

TO HOLDERS OF WARRANTS ISSUED UNDER WARRANT AGREEMENT DATED AS OF SEPTEMBER 1, 1927, GIVEN BY INDUSTRIAL FINANCE CORPORATION TO THE CHEMICAL NATIONAL BANK OF NEW YORK AS TRUSTEE.

Pursuant to section ten of article three of the above mentioned agreement: Notice is hereby given that by resolution adopted by the Board of Directors of Industrial Finance Corporation at a meeting duly called and held on Feb. 4, 1929, a ten per cent Common Stock dividend upon the Common Stock of Industrial Finance Corporation was declared, payable on March 20, 1929, to holders of record of the Common Stock as of the close of business March 8, 1929.

HARRY F. STEVENSON, TREASURER.
Feb. 5, 1929.

DIVIDENDS DECLARED

Stock, rate, period—	Payable.	Stock of record.
Allegheny St pfd, $1.75 q	Mar 1	Feb 15
Do pfd, $1.75 q	June 1	May 15
Do pfd, $1.75 q	Sept 1	Aug 15
Do pfd, $1.75 q	Dec 1	Nov 15
Brill Corp A, $1.50	Mar 15	Mar 1
Do pfd, $1.75 q	Mar 1	Feb 18
Comp Ind Gas, 45c q	Mar 15	Feb 28
Cons Film Ind, 50c q	Apr 1	Mar 15
Crown Zel pfd B, $1.50	Mar 1	Feb 13
Gen Mot, 75c q	Mar 12	Feb 16
Do 6% pfd, $1.50 q	May 1	Apr 8
Do 6% deb, $1.50 q	May 1	Apr 8
Do 7% pfd, $1.75 q	May 1	Apr 8
Goldman Sachs, 100% stk	.....	Feb 15
Okla Gas & El pfd, 1¾ q	Mar 15	Feb 28
Westinghouse A B, 50c q	Apr 30	Mar 30
W Penn Rys pfd, $1.50 q	Mar 15	Feb 25
Young Sp & W, 50c q	Apr 1	Mar 15
Do 25c ex	Apr 1	Mar 15
Fed Screw Wks, 75c q	Apr 1	Mar 20
Do 25c ex	Mar 1	Feb 20
L A Young, 50c q	Apr 1	Mar 15
Do 25c ex	Apr 1	Mar 15
Sou I & U $7 pfd, $1.75 q	Mar 1	Feb 15

BANKRUPTCIES.

41370—M. L. Silverman, voluntary; liabilities, $8,535; assets, $310. S. Axelod, attorney.

41371—I. Schwartz Furniture company, involuntary; Fenske brothers, creditors; claims, $1,000. Schwartz & Cooper, attorneys.

Want Ad INDEX

"Odd Ways to Make Money"

	Page.
Arts and Antiques	26
Auction Sales	26
Automobiles—	
Gasoline	29
Trucks	29
Wanted	29
Accessories and Repairing	29
Loans	29
Tires	29
Credits	29
To Rent and Wanted	29
Barter and Exchange	26
Billiards and Bowling	26
Board and Lodging	26
Board and Room Wanted	26
Business Chances	28
Business Chances Wanted	28
Business Service	28
Business Personals	26
Castoff Clothing	25
Cemeteries	17
Clothing, Furs, etc.	26
Club and Assn. Memberships	26
Collections	26
Dancing Schools	26
Death Notices	17
Dogs, Cats, Birds, Poultry, etc.	29
Dressmaking and Millinery	26
Excursion and Travel	26
Garages	29
Help Wanted—Male	25
Help Wanted—Female	26
Hotels	26
Household Goods	25
Household Goods Wanted	26
Instruction	28
Jewelry, Watches, etc.	26
Leaseholds	28
Legal Notices	26
Light and Heavy Manufacturing	28
Loans—Personal Property and Salary	25
Lost and Found	28
Machinery and Tools	28
Miscellaneous	26
Mortgages	28
Musical Instruments	26
Office Devices	28
Office Furniture, Files, Safes	28
Patents, Patent Attorneys	26
Personal	26
Printing, Engraving, Binding	26
Printing Machinery and Supplies	26
Radios and Supplies	28
Real Estate—	
Central	27
Apartments	27
Business Property	27, 28
Houses	28
Vacant	28
Manufacturing Property	28
Oak Park, Austin	28
Suburban	28
Estates Property	28
Acre Property	28
Other Cities	28
Resorts	28
Farm Lands	28
Miscellaneous	28
Wanted	28
For Exchange	28
Loans	28
Roommates	26
Room and Board Wanted	26
Sewing Machines	27
Situations Wanted	25
Store Fixtures	28
Stoves	28
To Rent—	
Rooms	26
Houses	26
Apartments	26, 27
Stores	27
Office and Shops	27
Manufacturing Property	27
Floors and Lofts	27
Buildings	27
To Lease and Wanted to Lease	28
Trade Schools	25, 26
Typewriters and Supplies	28
Wanted—To Rent	27

LOANS.

Personal, Property, and Salary.

Immediate Loans $10 TO $300 AT LEGAL RATE ON YOUR SIGNATURE ONLY. No Co-Makers—No Mortgages—No Red Tape. REPAY ANY DAY, WEEK OR MONTH TO REDUCE THE COST. CALL AND LEARN—YOU WILL BE DELIGHTED WITH OUR SERVICE. FURNITURE LOANS MADE IF REQUESTED. UNDER STATE SUPERVISION. **Local Loan Co.**
27 W. WASHINGTON-ST. RAND. 6210.
1200 N. ASHLAND-AV. BRUNS. 3100.
6333 S. HALSTED-ST. WENT. 4150.
8 N. OGDEN-AV. HAYM. 4700.
4010 W. MADISON-ST. KEDZIE 5900.

LOANS, SALARY AND FURNITURE. We realize when you are in need of money you want it at once. It is our aim to make all salary loans on your first call at our office. Furniture loans made the same day you apply. IMPERIAL CREDIT CO. UNDER STATE SUPERVISION. 5TH FLOOR, 58 W. WASHINGTON. CENTRAL 3771.

7%—PERSONAL LOANS—7% $50 AND UP. 24 HOUR SERVICE. SUPERIOR LOAN & MTGE. ASSN. Suite 325-7 Independence Bank Bldg., 3159 W. Roosevelt-rd. Rockwell 4988.

FURNITURE-SALARY LOANS, $10-$300. 20 MONTHLY PAYMENT PLAN. METRO LOAN COMPANY, 120 S. State-st., Room 800. Randolph 3468. 4803 Lincoln-av., R. 215. Longbeach 3457. 9 S. Kedzie-av. Rm. 231. Ph. Kedzie 1437.

$1.00 TO $1,000 LOANED on diamonds, watches, jewelry and silverware, at 1% a month; no extra charge. FIRST STATE PAWNERS' SOCIETY. 42 S. CLARK-ST.

FURNITURE OR SALARY LOANS. Prompt, Confidential Service. LEGAL RATES. T. B. WARD, 8 S. Dearborn-st., Rm. 612. Randolph 2060.

BUSINESS LOANS to Factories, Shops, Stores, Restaurants, Laundries, Furnished Apt. Houses, on fixtures and equipment. Easy time payments. F. BOLAND, 5th fl. 215 W. Randolph. Fran. 1966.

LOANS ON FURNITURE AT LAWFUL RATES. LINCOLN LOAN CO. 4804 N. KEDZIE-AV. IRV. 9888. 4010 W. MADISON-ST. NEV. 1186. 6240 S. HALSTED-ST. WENT. 8749.

Salary and Furniture Loans. QUICK, CONFIDENTIAL. LEGAL RATES. MASON FINANCIAL CO. 8 S. Dearborn-st., Room 910. Central 2516.

FAMILY LOANS, $10 TO $300. BENEFICIAL LOAN SOCIETY. 24 N. Crawford-av. Nevada 0550.

FURNITURE LOANS—$10.00 TO $300.00. C. C. ERD. Room 510, 25 N. Dearborn. Central 4723.

SALARY LOANS—LEGAL RATES. MARVIN LOAN CO. 155 N. Clark-st. Central 5534. Room 605.

SITUATIONS WANTED—MALE.

Bookkeepers and Clerks.

SITUATION WTD—BOOKKEEPER, 10 YRS.' practical jobbing exp., desires to change position. Address M 253, Tribune.

SITUATION WTD—CLK., 24, 5 YRS. EXP.; mod. sal. Dorchester 1039.

SITUATION WTD—ACCT.-BKKPR., 15 YRS. exp.; full charge; age 36. Key. 2074.

Accountants and Auditors.

SITUATION WTD — ACCOUNTANT; ALSO familiar with cost accounting. Prefer position where can invest. Employed at present. 7 yrs. manufacturing experience. Address M 313, Tribune.

ACCOUNTANT-EXECUTIVE, 35, married, complete statements, cost analysis, credits, collections, available now. Permanent. Address M 224, Tribune.

SITUATION WTD—AGE 28; PAYMASTER, accountant or assistant to executive; high class young man; living wage to start. Address N 134, Tribune.

SITUATION WTD—25 YEARS ACCTG. EXP., incl. credits, collections and office sales; a good executive. Address M 291, Tribune.

SITUATION WTD—ACCT., OFFICE MGR., married, age 27, 10 yrs. mfg. exp., perm. Address T C 398, Tribune.

SITUATION WTD—ACCOUNTANT-BKKPR., capable; 12 yrs. exp. Lake View 3815.

SITUATION WTD — ACCT., OFC. MGR., broad exp. Address N 562, Tribune.

SITUATION WTD — BOOKS KEPT, SYSTEMS, statements; perm. Rog. Pk. 7022.

Executives and Managers.

SITUATION WTD—CITY EDITOR, 29, TEN yrs. in newspaper work, seeks editorial, or publicity position in Chicago. Address M 484, Tribune.

SITUATION WTD — SALES AND ADVTG. exec. $60 wk. Address N 568, Tribune.

Professions and Trades.

SITUATION WTD—ENGINEER, FIREMAN, oiler, maintenance; experienced high, low pressure; ref. Address L 575, Tribune.

SITUATION WTD—GEN. REPAIR., EXP. welding, cutting, stmfitting., use air tools. Last pl. 4 yrs. Address N 291, Tribune.

SITUATION WTD—SHEET METAL WORKER, 5 yrs.' exp.; also tinner, plumbing exp. Age 23. 3325 W. Adams. Van Buren 6325.

SITUATION WTD—MECHANIC'S HELPER; exp. 1 yr. Mich. 0855.

SITUATION WTD—NIGHT ENG. OR CLK.; handy tools. Address M 564, Tribune.

House Servants.

SITUATION WTD—JAPANESE, BUTLER OR cook; 6 years one place; highest recommendations present employer; can drive. Phone Wellington 2493.

SITUATION WTD—COUPLE, FRENCH, ENGlish; butler, cook; A1 N. Y. references. Address M 308, Tribune.

SITUATION WTD—COL. MAR. CPL.; WIFE 1st class cook; man butler, houseman; exc. serv. Best refs. City, suburbs. Ken. 2223.

SITUATION WTD—FILIPINO CHAUF., BUTler or for general houseman in family; clean, honest; good refs. Call West 6598.

Coachmen, Teamsters, Chauffeurs.

SITUATION WTD — FILIPINO, EXPERIenced chauffeur; private family; drive high grade cars; good refs.; have uniform. Ph. Wellington 1346 after 6 p. m.

SITUATION WTD—PRIV. CHAUF., WHITE, 22 yrs.' exp. any make of car; some housework; marr.; best refs. Virginia 2394.

SITUATION WTD—LIC. CHAUFF., EXP., wh., 30, marr., care any car; also hse. or jan. wk.; refs. Address N 115, Tribune.

SITUATION WTD—CHAUF., PRIV., SWED.-Amer.; some housework if wanted; 18 yrs. exp.; age 43; ref. Drexel 7082. Gabrielson.

SITUATION WTD—CHAUF., COL., 15 YRS.' exp.; A1 city refs. Uniform. Ken. 3971.

SITUATION WTD—KOREAN; EXP. CHAUF. Houseman, butl.; refs. Kim. Calumet 2953.

SITUATION WTD—CHAUF.; LINCOLN EXpert; 15 yrs. exp.; $35 wk. Triang. 7727.

Janitors and Porters.

SITUATION WTD—JANITOR OR MAINtenance; A1 refs. Address M 225, Tribune.

Farm and Garden Help.

SITUATION WTD—CPLE., SWEDISH, WITH baby, wife as cook, man exp. farm work; refs. C. W., 536 Belden-av.

Miscellaneous.

SITUATION WTD—AGE 34, 4 YRS. SHIPping exp., 2 yrs. selling. Willing work; A-1 ref., any kind. Ph. Seeley 4468.

SITUATION WTD—PORTER, MESSENGER, caretaker, or any kind of work; city ref.; cash bond. Address N 148, Tribune.

SITUATION WTD—PAINTING AND DECOrating; 1st class in exchange for furnished apt., S. E. Side. Address M 421, Tribune.

SITUATION WTD—ABLE CORRESPONDent desires evening work; A1 refs.; priv. or commercial. Address M 228, Tribune.

SITUATION WTD—YOUNG MAN WITH motorcycle and ½ ton side truck wants work. Address N 103, Tribune.

SITUATION WTD—YG. MAN 22, H. S. ED., ambitious, capable; 3 yrs. in respons. pos.; best ref. C. JOHNSON, 7608 S. Kingston.

SITUATION WTD — COL. MAN, HANDY; anythg. light; ref. Cole, Diversey 8089.

SITUATION WTD—EXP. WATCHMAN; REFerences. Address N 288, Tribune.

Day and Contract Work.

SITUATION WTD—CARPENTER; GARAGES, bungalows, any kind of alterations around the house. Bittersweet 3426.

SITUATION WTD—1½ T. NEW FORD Truck, day, hour, or trip, local or long distance hauling. Capitol 2089.

SITUATION WTD—PAINTING AND DECOrating; reas.; clean, quick work. Berkshire 1584 and Wellington 7821.

SITUATION WTD — STAINING, PAPERhng., calcim.; spec. rates. Drexel 6740.

SITUATIONS WANTED—FEMALE.

Bookkeepers and Clerks.

SITUATION WTD—BOOKKEEPER, 4 YRS.' experience, desires position requiring 2 or 3 days a week. Plaza 3432.

SITUATION WTD—BKKPR., THOR. EXP.; full charge. Address M 142, Tribune.

SITUATION WTD—GEN. OFF. CASHIER, $20 wk., exp., ref. Lake View 5981.

Domestics and Cooks.

SITUATION WTD—AS FIRST MAID IN home where 2 maids are employed; or hse. wk. and care of elderly lady or cple. by German girl. Address D C 6, Tribune.

SITUATION WTD—HSWK, COOK OR LAUNdry, whole, part time, $8-$12; go home nights. Victory 4880.

SITUATION WTD—COL. HSWK. COOK, laundry, half, whole days, by week, $8-12; home nights. Douglas 2428.

SITUATION WTD—MAID, WHITE, MIDDLE aged, housework and cooking. Plaza Hotel, N. Clark. R. DOLBERSTEIN.

SITUATION WTD—GERMAN LADY WISHES housework by the day; good references. Phone Armitage 6633.

SITUATION WTD — EDUCATED GERMAN girl as 2nd maid or nurse girl; Gentiles. 2458 Aubert-st., Keystone 9612.

SITUATION WTD—GENERAL HOUSEWK. or cook; $20 wk.; col. Kenwood 0890.

SITUATION WTD — CAPABLE COLORED girl, N. Shore; reference. Oakland 2231.

SITUATION WTD—EXP. COL. MAID, housework; city, suburb. Oakland 3178.

SITUATION WTD—NEAT COLORED GIRL, hswk.; refs.; $14 week. Oakland 3149.

SITUATION WTD — WOMAN, HSWK. IN sm. fam. or ladies' maid. Kenw. 6845.

SITUATION WTD—EXP. COOK, COLORED. Pastry cook. Ken. 10142.

SITUATION WTD—EXP. LADY'S MAID; gd. ref.; good packer. Edge. 4606.

SITUATION WTD—GEN. HSWK. EXPERD. cook; first class. Douglas 8521.

SITUATION WTD—CAPB. CHAMBERMAID; good sewer. Edge. 4606.

SITUATION WTD—SWEDISH GIRL, GEN. hswk. experience. Dorchester 0527.

SITUATION WTD — HSWK. PART TIME, col., p. m., ref., day or week. Drex. 5380.

SITUATION WTD—GEN. HSWK. DAY WK., North Side. Address M X 460, Tribune.

Clubs, Hotels, and Restaurants.

SITUATION WTD—EXP. COOK, HOTEL, restaurant. Oakland 2242.

Housekeepers and Caretakers.

SITUATION WTD—YG. WOMAN WISHES position as housekeeper in motherless home; fond of children. Belmont 7171, or call at 3610 W. North-av.

SITUATION WTD — HOUSEKEEPER, 1ST class, or maid with child. Van Bur. 5826.

SITUATION WTD—ELDERLY, LT. HOUSEwork. Phone Briargate 8507.

Dressmakers and Seamstresses.

SITUATION WTD—FIRST CLASS GERMAN dressmkr., to work in better homes or at home; make own patterns. MISS KOCH, Bittersweet 3247. 3511 N. Oakley-av.

SITUATION WTD—DRESSES, HD. MADE, $8.00 up; remod. Fairfax 4999.

Nurses and Governesses.

SITUATION WTD—NURSE; WILL TAKE convalescent, aged or nervous case in own home; excellent care. University 2096.

Laundresses and Day Work.

SITUATION WTD—LAUNDRY, CLEAN WINdows, woodwk., $3.50. Victory 8339.

SIAUATION WTD—WASH AND IRON AT he.; gd. wk. done. Buc. 6344. Mrs. Schaefer.

SITUATION WTD — DAY OR ½ DAY, Housework of any kind. Ken. 4292.

SITUATION WTD — COL. GIRL WISHES work by day. Ken. 4356.

Stenographers, Typists, Etc.

SITUATION WTD—STENO., BKPR., EXECUtive ability; reas. sal. South Shore 5560.

SITUATION WTD—STENO.-SECY.; EXport bkkpr.; col. edu. H. P. 0263.

SITUATION WTD—SECTY.-STENO., FULL chg. off.; 12 yrs. exp. steel. Belmont 1492.

SITUATION WTD—STENO., GEN. OFF., bus. col. educ.; know billing. Went. 0962.

Employment Agencies.

SITUATION WTD—REL. COLORED HELP; maids, cooks, day work; dishwashers, porters; ref. Holmes Empl. Drexel 2168.

WANTED—MALE HELP.

Stores and Offices.

A YOUNG MAN WANTED. Several years' experience in cost accounting. Please write all qualifications. Address G Y 501, Tribune.

A PERMANENT POSITION with future. We want 2 high caliber men to work into responsible positions in our sales force. No house to house canvassing; good pay to start. New organization. Get in on ground floor. Must have car. Call at our Factory Branch, 475 E. Ohio-st. MR. E. J. PETERSON.

ACCOUNTANT — OUT OF TOWN AUTOMObile manufacturer wants comparatively young man, thoroughly experienced in inventory control method, preferably with sufficient experience in cost work to assume other duties when qualified. In reply please furnish full particulars. Address F H 220, Tribune.

AUTOMOTIVE ACCESSORY ADVERTISING ASSISTANT. Man about 30, with positive experience in layout and copy booklets and letters to dealers and distributors in automotive accessory trade; no other considered; advise experience, age, and salary; Gentile. Address F B 218, Tribune.

Bookkeeper and Stenographer, experienced, young, Gentile. Paint & Wall Paper Store, 1510 E. 67th-st.

CLOTHING SALESMAN — EXPERIENCED, to take charge of store; one who can command a salary of $5,000 per year, reliable and neat appearing. Permanent position. Address F N 585, Tribune.

DRESS GOODS SALESMAN. Leading State-st. store needs a young man, 25 to 35 years of age, who has had experience in selling dress goods. Good opportunity for advancement. State experience. Address A B 482, Tribune.

MAN—YOUNG, ABOUT 24 YEARS OF AGE, to work in cost and accounting department of south side manufacturing plant; should be four year high school graduate, good at figures; must have had either bookkeeping or cost experience; permanent position; advancement assured one capable; state age, education and experience. Address C F 110, Tribune.

MAN—YOUNG; MUST BE EXPERIENCED on perpetual inventory and production records. Address F A 564, Tribune.

RADIO CORRESPONDENT with experience in mail order radio correspondence; technical or adjustment experience required; good opportunity. Apply 711 W. Lake-st., first floor.

RADIO SALESMEN—[2]; MUST BE EXPErienced. Dieden Bros., 4765 Lincoln-av. Ask for Mr. Jensen.

SAVINGS TELLER who speaks German and English. North Side bank. State experience, salary wanted. Address F D 274, Tribune.

SHIPPING CLERK. One familiar with building material. To such a man we offer a steady position. Only those who state qualifications and experience fully will be considered. Address C H 356, Tribune.

SHOE SALESMEN. Steady and extra positions. Experienced men only. MALING BROS., 6256 S. Halsted, 3218 Lincoln-av.

SPANISH STENOGRAPHER. For details see display ad under "Female—Store and office" classification. Address D F 368, Tribune.

STENO. AND BKPR. Heating business; must be 21 years of age, High school graduate, living at home; must have executive ability, willing to work around warehouse on heavy castings; exceptional opportunity for right man; state qualifications, age, weight, where employed; reply by letter. F. WELSH, 3800 S. Racine-av.

STENOGRAPHER — YOUNG MAN, HIGH school graduate, legal experience preferred. Fine opportunity; good salary; state age and experience. Address C F 155, Tribune.

W. A. NASH—$22.90. Tailoring. Opening available to high class producers. SERVICE STATION, 35 E. Congress-st.

10 EXPERIENCED RETAIL FURNITURE SALESMEN. APPLY AT ONCE. ARTHUR A. MARER & CO., 1322 S. MICHIGAN-AV.

Executives and Managers.

GENERAL MANAGER to assume entire charge of companies' field operations in Michigan field; man thoroughly experienced in drilling production and operation of oil and gas wells; replies will be strictly confidential; they must state age, telephone number, experience in details, education and training, and must give responsible reference. Address K H 13, Tribune.

ADVERTISING AND SALES PROMOTION man—For leading department store in middle western city of 25,000, to take full charge of store advertising, window displays, etc.; must be good copywriter and layout man, with retail sales experience; a splendid opportunity for a young man "on his way up;" all replies handled in confidence. Write, giving full information, to C. A. Choate, H. Choate & Company, Winona, Minn.

RENTING AGENT. Experienced in renting, collections, etc., to manage north side apartment building; salary $40 to start; wonderful opportunity for advancement; if not experienced do not apply; give full particulars in first letter. Address B M 192, Tribune.

CREDIT CLOTHING MGR. Must be thoroughly experienced on installment credit account and have executive ability; steady position; exceptional salary. Apply Central Credit Clothing Co., 6 W. Randolph-st.

SALES MANAGER. One with stock experience, who can finance himself. No touch artists or advance considered. Address C H 350, Tribune.

Boys—Office and Factory.

BOYS—TO WORK AFTER SCHOOL; GOOD opportunity for ambitious boys between 1[illegible] and 18 years. Call or write. Mr. J. W. Swidler, 3402 Irving Park-blvd.

BOY — OFFICE, PROTESTANT, WHOLEsale lumber; splendid opportunity; references required. Address F O 386, Tribune.

BOY—WITH EXPERIENCE IN SHIPPING. Apply Triangle Apron Co., 2256 S. La Salle-st.

BOY — 17, FOR ERRANDS AND STOCKroom work. 3227 Carroll-av.

YOUNG MAN about 16 years of age as office boy for an investment house; must be high school graduate and neat appearing. APPLY MITCHELL, HUTCHINS & CO., Room 705, 231 S. La Salle-st. After 1:30 p. m.

Professions and Trades.

AUTOMATIC SCREW MACHINE OPERATORS. The increasing demand for Studebaker Automobiles has created an additional number of openings for a large number of skilled men in the following trade: Automatic Screw Machine Operators experienced on Cone, Gridley, or Cleveland Automatics. Must be able to set up, work to close limits, and read micrometers. APPLY, WRITE OR WIRE, Supervisor of Labor, The Studebaker Corporation, South Bend, Ind.

Auto. Screw Machine Oprs. Experienced on Gridleys, Acmes and Cleveland machines. Salary and bonus. Steady work. Nights. HURLEY MACHINE CO., 54th-av. and 22d-st.

Auto. Scr. Mach Setup Man. Must have setup experience on Cleveland, Brown & Sharpe, Gridleys and Acme machines. Night work. HURLEY MACHINE CO., 54th-av. and 22d-st.

AUTO. SCREW MACHINE. Experienced setters for Gridley multispindle. Steady work; 85c and bonus. Apply 1026 S. Homan-av.

AUTOMATIC OPERATORS for Acme, B. & S. and Davenport machines. Must be exp. CHICAGO ROLLER SKATE, 4458 W. Lake-st. Open Sunday a. m.

CARPENTER — ON FACTORY MAINTEnance work. 5324 Federal-st.

CASTER—WHITE METAL. A-1 man only. 609 N. La Salle, 2d floor.

Chauffeurs and Taxi Drivers [White]. Married men preferred, for cleaner, best paying cab deal ever offered. Ownership plan. Fully insured. Net income, $50 per week or better. North, south and west units opening very soon. See Joe Brunner or Bob Morn. Illinois Taxicab Co., 1111 N. CLARK-ST.

CHEMIST. Must be accurate on coal and oils. See B. H. WILSON, 333 N. Michigan.

CUTTER. Experienced in ladies' dress factory. ADOLPH R. HAAS, INC., 309 W. Jackson.

DIEMAKERS — 1ST CLASS MEN ONLY need apply. Groetchen Tool Co., 126 N. Union-st.

DRAFTSMEN—TO WORK IN ONTARIO; must be thoroughly competent to make detail shop drawings of structural steel for buildings and bridges, with accuracy and speed; submit complete information regarding experience, education, nationality, age, salary expected, name of present employer, and earliest date available. Address K H 15, Tribune.

EXPERIENCED MAN for experimental department by a live up-to-date manufacturing company. State experience, salary and references. Address D B 448, Tribune.

FOREMAN for woodworking shop, manufacturing cabinet work for new building; capable of handling about 25 men; must understand drawing and know how to layout work and make stock bills; state fully, knowledge and previous experience. Address F D 319, Tribune.

GARNETT MAN. Who can do own repairing. Apply Superintendent, Felt-Tex Products Corp., 1109 W. 38th-st.

Gear Cutter Supervisor. Must be able to set up hobbing and gear shaping machines. Night work. HURLEY MACHINE CO., 54th-av. and 22d-st.

GRADUATE ATTORNEY — INSTALLMENT collection work. Apply E. Schwartz, Grand Rapids Furniture Co., 229 S. Wabash.

JANITOR [UNION] AND HELPER — FOR large apt. building, South Side. State refs. Address F H 330, Tribune.

LAWYER. Experienced lawyer in busy law office; must know how to handle corporate and finance matters. Good compensation. Address N 144, Tribune.

MACHINISTS—ALL ROUND TOOL AND DIE MAKERS. Steady jobs on north, south and west sides for good men; can also place specialists on boring mill, grinder, hand screw machine, lathe, turret lathe, milling machine, planer, shaper, etc.; no charge for jobs. NATIONAL METAL TRADES, 543 Fulton.

MACHINIST—FOR VISE HAND. REICHEL & DREWS, 454 N. Ashland.

MAINTENANCE MAN—ELECTRICAL AND general repairs, etc. Good wages, steady work; out of town; give age, ref. and phone. Address D F 168, Tribune.

MAN AND WIFE—TO TAKE CARE OF small apt. hotel and boiler. State age, wages and experience. Address D S 512, Tribune.

MAN—YOUNG, WITH RADIO, ELECTRICAL and sales experience. Quality Radio Store. Mr. Paul Costulas, 5356 Broadway.

MAN—MAINTENANCE, EXPERIENCED IN plumbing. Address N 121, Tribune.

MECHANICAL ENGINEER—EXPERIENCED, one who is fully experienced in the construction of dynamic speakers and magnetic cones; must understand full details of construction of windings on condensers, coils, transformers, and voice coils, also full testing and readings. This is a steady out of town position that pays a very high salary. Give experience in this line and where you have worked. This will be kept strictly confidential. Chance for advancement with a new concern coming to the front in this line. Address K H 12, Tribune.

MECHANICAL ENGINEER—OR B. S. GRADuate with executive ability by a new company; in reply state only age, school degree, class, work specialized in, salary expected first 6 months and second 6 months and when available. Address B M 572, Tribune.

MECHANICAL DRAFTSMAN—FIRST CL., familiar with design of dairy equipment. Permanent position. Fort Wayne Dairy Equipment Co., Fort Wayne, Ind.

MILLWRIGHT—ON FACTORY MAINTEnance work. 5324 Federal-st.

Milling Mach. Operators. Capable of setting up own jobs on close work. Bell & Howell Co., 1801 Larchmont.

MOULDERS, POLISHERS AND BUFFERS—J. J. Ryan & Co., 100 S. Jefferson-st.

PRESSMAN. Capable of running duplex flatbed; union; wanted at once. CHICAGO HEIGHTS STAR, Chicago Heights, Ill.

PRINTING APPRENTICE—1 YEAR'S EXPErience around linotypes. Address D L 349, Tribune.

SHOP FOREMAN. Capable or handling men and taking full charge of shop. Willys-Knight and Overland experience absolutely essential. Address N P 450, Tribune.

STRUCTURAL DESIGNERS. Familiar with grain elevator work. Address C H 358, Tribune.

TOOL AND DIE MAKERS. Lathe, milling and grinder hands; also tool designers; for day and night work. Open Saturday and Sunday. AMERICAN AUTOMOTIVE VALVE CORP., 2858 W. Fulton-st.

TOOL GRINDER. Must be 1st class grinder on both internal and external work. HURLEY MACHINE CO., 54th-av. and 22d-st.

TOOL AND DIE MAKERS. Can use a few 1st class men on tools, dies, jigs, and fixtures. HURLEY MACHINE CO., 54th-av. and 22d-st.

TOOL DESIGNERS to sketch up and schedule work for shop. AMERICAN AUTOMATIC VALVE CORP., 2858 W. Fulton-st.

TOOL MAKERS. Bakelite experience preferred, but not essential. 21 N. Sheldon.

TOOL DESIGNERS on dies. First class men only. 1260 Clybourne-av.

TOOL DESIGNERS—FIRST CLASS, ON JIGS and fixtures; steady work for first class men. Mr. E. B. Barber, Bendix Brake Co., South Bend, Ind.

TRUCK MECHANIC, To take full charge of 12-13 motor truck. A steady position for the right man. Address D M 441, Tribune.

TYPEWRITER REPAIR MAN— Apply 111 N. Dearborn.

WANTED—WOODWORKER BLACKSMITH. ABLE AUTO BODY CORP., 9 E. 25TH-ST.

Clubs, Hotels, and Restaurants.

MAN — NEAT APPEARING, YOUNG, FOR night clerk; good future for advancement. M. EDLIN, 5125 Kenwood-av.

Pharmacists.

PHARMACIST—REG. ASSISTANT AND APprentice; must speak Polish. Portes, 2954 Milwaukee-av.

PHARMACIST APPRENTICE — EXP.; BOhemian pfd. Vilim, 3233 W. 22d-.

PHARMACIST—CHAIN STORE EXP.; GOOD references. 3958 W. North-av.

PHARMACIST — REG. EXP. CITY MAN only; A1 refs. 4501 Cottage Grove.

Salesmen, Solicitors, Etc.

A Leading Manufacturer of boiler and engine room equipment whose products are nationally used by all industrial plants and factories, hotels, office buildings, public institutions and hospitals has opening for experienced salesman in the Rockford territory. A real opportunity to build a substantial income. Position permanent. Protected territory. Complete line backed by surety bond. See C. V. FORD, Great Northern Hotel, Chicago, Sunday.

A MAN WITH CAR to fill vacancy in growing company; married man over twenty-four preferred; must be neat and furnish references. Apply MR. JONES, Suite 1453, 35 E. Wacker-drive.

A1 Salesmen (2) Wanted, with pep and punch, seeking a real position on road; should immediately see manager, 208 W. Washington, Room 1822.

AT ONCE. Three intelligent, neat appearing men who desire a permanent connection with a national organization; must be willing to work 8 hours a day and start at our terms; this means about $40 a week to start. If you mean business, apply Employment Manager, Room 2118, 203 N. Wabash-av.

ALLURING ADS don't mean a thing. Save time and energy. See MR. FAX any day or evening. If mutually agreeable, he can place you to your advantage. The facts will speak for themselves. H. W. ELMORE & CO., Suite 346-8, 29 S. La Salle-st.

AN INTERNATIONAL TRADING CORPORATION WANTS AN EXPERIENCED SALESMAN with a knowledge of imported and domestic toys or crockery, or gift goods, fancy goods, etc. Age thirty-five to forty-five years. ADDRESS F A 337, TRIBUNE.

ANNOUNCING CHICAGO'S GREATEST DEVELOPMENT. Here's another Wittbold $2,000,000.00 City of Chicago development [7 cent fare], backed up with a big adv. campaign and building program. Here's the biggest opportunity in Chicago for ENGLISH and FOREIGN speaking. SALES MANAGERS!! SALESMEN!! PART TIME SALESMEN!! Sell Chicago's finest development, built around a 960 acre park, where the kiddies play, and 18 hole public golf course where the grown people play—just west of the great DEVON-WESTERN district, where the Chicago people buy readily. LOTS $995. [E. Z. terms.] If you want money, need money, hurry and join this big money making organization. See me today sure, 9 a. m. to 8 p. m. Get the facts. L. J. ROBINSON, V. PRES. WITTBOLD REALTY CO. 134 N. LA SALLE-ST. ROOM 600. P. S.: Another big development to follow.

ATTENTION, CANVASSERS! $20, $40, $60 a day; year round essential consumer necessity; good for $125 to $250 a week; money every night. Call today. ADAM GOLDMAN, 489-499, 222 W. Adams-st.

AUTOMOBILE SALESMEN. Wonderful opportunity for right man, one who is now employed and wishes to better himself. Must be high grade and good producer. Good references and good record. No others need apply. Salary and commission. LAWRENCE AVENUE MOTOR SALES, 3011 Lawrence-av.

AUTOMOBILE SALESMAN — EXPERIenced, with record; salary and commission; wonderful opportunity for right man. Campbell Auto Sales, Hupmobile Dealers, 3651 Ogden-av. Crawford 1081.

AUTOMOBILE SALESMEN to sell lowest priced light cars. 100% cooperation. Plenty of leads. MEYER MOTOR SALES, 5109 S. Ashland-av.

COAL SALESMEN — NOW EMPLOYED only. Wonderful opportunity for extra money. Address M 591, Tribune.

COAL SALESMEN—SALARY, ADVANCEment governed by selling capacity. City retailers. Address F A 390, Tribune.

FINE OPENING for young man over 24 who owns car and has a natural impulse to sell. He will be thoroughly trained, given constant help [not canvassing]; preference given clean cut man. Factory Office, 1250 Fullerton-av.

FIRE INS. SOLICITORS—FULL OR PART time. Werr Bros., 6801 S. Elizabeth-st.

I'LL PAY MEN WHO KNOW HOW and have made good selling such specialties as vacuum cleaners, typewriters, washing machines. I want men who have ability enough to realize that they must work to make money, and know that good work is always paid for accordingly.

My proposition demands aggressiveness, clear thinking, and plenty of ambition. But it pays a handsome profit to the men who make good. My article is an electrical device that can be used in every home and office and is now used in thousands of Chicago homes and offices, though we have just started our sales work.

I will train you and help you, and radio advertising helps pave the way for you. Commissions are liberal and you can be put on the drawing account list.

I want a few real money makers for Chicago. Write, stating your experience, age, and references. Address C F 192, Tribune.

JUNIOR SALESMEN to sell the fastest moving automobile in the world [Chevrolet]. Now is the time to start with large s. s. dealer. See Mr. Abernathy at ORME & SHEETS, 6532 Cottage Grove.

LARGE, WELL RATED manufacturer requires services of several high grade salesmen, experienced in calling on both wholesale and retail grocery trade in the Central States section, and also one man experienced in selling department stores in same section. Position is permanent and pays straight salary and expenses. Reply, giving complete business experience over period last five years, stating also age, married or single, what family, and if free to travel. Only replies giving detailed information will be considered. Address K H 26, Tribune.

MAN—SINGLE, for direct selling. Leave city immediately. Man without experience preferred. Salary. See MR. HAMNER today, between 9 a. m. and 2 p. m. Room 300, 509 S. Wabash-av.

MAN—RELIABLE, CALLING ON ARCHItects and contractors in Chicago to represent Boston manufacturer on hand split shingles and Monson slate. Address K H 47, Tribune.

MAN—WITH REAL ESTATE EXPERIENCE, who desires connection with branch office of H. O. Stone & Co. See MR. ZARET, 7846 S. Ashland-av., between 9 and 1 p. m.

MEN—ARTICLE AMAZES EVERYBODY; most vital need; sells itself; $56 wkly. to start. 10 to 12 a. m. 39 W. Adams, R. 32.

MEN — AVIATION CLUB MEMBERSHIP; sell fast; unlimited field; 25% comm. Address B P 175, Tribune.

READY TO SHOOT. We need several live wire salesmen to follow up leads. Inquiries are piling up. We are ready to go. Our Bonnie Dundee Estates subdivision will be opened on Monday. Beautifully wooded, with lake and golf course on the property. The golf feature sells the property. Come in today and let us show you what we have. It will pay you to investigate. Liberal proposition if you can qualify. Our managers will assist you to close your deals. JOS. FISCHER REALTY CO., 127 N. Dearborn-st.

REPRESENTATIVES — FOR OUR FAST selling high score new canned products, something used by the housewives daily. Big profits to hard workers. Mail inquiry for price list and samples to D. CANALE & CO., Memphis, Tennessee.

R. E. SALESMEN—PROMINENT N. S. estab. office has opening for 2 good men on com. basis. Spcl. leads from bldrs. office furnished. SCHOENLANK & KIRSCHNER, 1505 MORSE-AV.

SALESMAN—TWO EXPERIENCED, WITH own car, age 25-35, to place Wrigley gum vendors Chicago store locations. Give telephone address and past record. Address N 454, Tribune.

SALESMAN. Old established direct by mail house, calling on furniture trade, wants a real high powrd. salesman. Address F O 383, Tribune.

SALESMEN — COUNTRY CLUB; GENtiles; will furnish leads; guarantee. Room 803, 37 S. Wabash-av.

SALESMEN—EXPER. TO CALL ON DRUG stores, barb. shops, cigar stands; new pro. Ref. req. Rm. 539, 127 N. Dearborn, 11-4.

SALESMEN—ACRE SUBDV.; WONDERFUL oppor. for a real closer; sal., bonus, com.; morn. C. A. Goelz, 7549 N. Western.

SALESMAN—THE RICHMAN BROS. CO. has an opening for the right man in its sales dept. Winkler, 159 W. Madison, R. 201.

SALESMEN—HIGH GRADE; MATTRESSES and pillows; in city and country. Sanitary Bedding Corp., 641 Orleans-st.

SALESMAN — EXPERIENCED IN OFFICE supplies; must be of neat appearance. Apply in letter only. Address C F 158, Tribune.

SALESMEN — COMMISSION AND SALARY pref.; married; exp. unnecessary. Apply R. 412, 111 W. Jackson-blvd.

SALESMEN—5, HI. GRADE TO TAKE ON fast selling article. 4946 Sheridan-rd.

SALESMEN—2, FOR R. E. OFFICE; NOT subd. 7125 N. Western. Sheldrake 7523.

SALESMEN. Men of good character and sales ability; have openings for both city and territory; age about 30. This is an excellent opportunity and worthy of your consideration; national company selling staple articles only; applications treated in strict confidence. UNITED MOTOR SERVICE, 2521 S. Wabash.

SALESMEN—THE MEN WE WANT ARE now employed but looking for a brighter future. We have it for men who are married and willing to work. Collecting and soliciting. Life, health and accident insurance. With old line company. Only [illegible] men need apply. Answer in own handwriting, giving present occupation, age, address and phone number, etc. Address G F 105, Tribune.

SALESMEN. I need three salesmen who live on the west side to help me take care of my increasing business in the outer west side area. Call between 2 P. M. and 9 P. M. MR. McCANN. 5940 W. Madison-st.

SALESMAN—NOT OVER 30, TO SELL BEST est. typewriter spec.; commission basis with drawing acct.; must have best of ref.; $50 per week easy, we train our men in the field. Call up to 3 p. m. Saturday. 720 Monadnock Bldg.

SALESMEN—EARN $20 TO $30 PER DAY; sell printing, $4.95 per thousand; your commission $1 per thousand; everybody buys; no experience necessary. RELIABLE PRINTERS & ENGRAVERS, 325 W. Madison.

SOLICITORS. Increased salary and commission arrangement for selling newspaper and insurance on house-to-house campaign. If interested in making more money call after 4 P. M. today. Room 528, 211 W. Wacker-dr.

SPECIALY SALESMAN. Quick and easy seller. Men make $150 and up, all year around seller. See manager, Saturday, 9 to 1 o'clock. Room 517, 549 W. Randolph.

UNUSUAL OPPORTUNITY. National sales organization is desirous of increasing its organization. We teach you selling and pay you while learning. Auto furnished. Call between 9 a. m. and 1 p. m. Ask for manager. 2839 MILWAUKEE-AV.

Miscellaneous.

MEN WITH VISION. To the man who is looking for a future this company offers you the biggest opportunity in Chicago. We will pay you a salary from $3,000 to $5,200 per year and a bonus if you are the type of man we want and you are able to qualify for our work. See Employment Manager, 10 to 12 a. m., Suite 2107 Transportation Bldg., 608 South Dearborn-st.

CAR OWNERS. For our special mid-winter opening Sunday, Feb. 10. If you have a good car and want to make some extra money, kindly call on us at once and get registered for your drives Sunday. We would also like to have the old drivers report. R. C. Harrell, Director of Sales. GEORGE F. NIXON & CO., 4406 Broadway.

YOUNG MAN — NEAT, OVER 21, FAIR with figures, able to drive automobiles; high school graduate; auto loan business. Apply Room 247, 4554 Broadway. Sunday only 10 a. m.

MEN WITH TRUCKS or trucks and trailers, equipped for long distance hauling. American Motorized Transport, east end of Austin-av.

MAN—YOUNG, 21 TO 26, FOR OUTSIDE work for large corporation; good opportunity for advancement; state age, height, weight and past experience, also salary willing to start for. Address C F 183, Tribune.

MEN—WILL EMPLOY 5 NEAT APPEARing; permanent positions; expect to start about $30 per week. Mr. Konrad, R. 716, 36 S. State-st.

A Loop Financial House wants field secretaries; exp. in this new field not nec. Rm. 524, 29 S. La Salle.

COLLECTOR AND INVESTIGATOR—EXP., with auto. Call at 3334 Jackson-blvd. after 2 p. m.

MAN—COLORED, TO TRAVEL AND ACT as salesman calling on colored people; expenses paid. 5249 Cottage Grove.

MEN—AT ONCE, SALARY $30 AND BOnus; Gentile, over 25. Call 9 to 12. ANSART SHIRT CO., 53 W. Jackson-blvd.

CANVASSERS—NO SELLING; EXPENSES advanced. 9:30-3. R. 1208, 28 E. Jackson.

Employment Agencies.

ENGINEERING AGENCY. FOUNDED 1893. TERMS—NO CASH.

C. E. Recent univ. grad., for sales	Open
Jr. Sales Engr., Elec. motor exp.	Open
Plant Layout Draftsman, So. Side	$240
Designer, Internal Comb. engines	$250-$300
Estimator, ornamental bronze exp.	$400
Young Graduate for sales	Salary

53 W. JACKSON-BLVD. SUITE 1862.

Investigator, N. S.	$30
Bkpr., Fire Ins. exp	$30
Clerical Bkpr.	$23-$25

NORTHCENTER EMPLOYMENT BUREAU, 1951 IRVING PARK-BLVD. RM. 206.

SHIPPING CLERK.		CHAUFFEUR	$45
Assembler	60c-$1	Doorman	$150
Truck helper	$30	Col. fireman	$32
Ford mech.	S. D.	Lathe	80c
Col., garage	$35	Laundry	$75 b.l.
Sht. metal hlpr.	50c	Welder helpr.	50c

GARDEN CITY AGCY., 40 N. Wells, R. 24.

SHOP FOREMAN	$50	FORD MECH.	70c
Machinist	80c	Stenographer	$125
Tool and die	$1.10	Laundry washer	$30
Boring mill	$1.10	2d cook, country	$130

Man, couple, country, institution..$125, B., R.
BUSCH AGENCY, 184 W. Washington-blvd.

BR. HS. ACCT., SINGLE	$200
ACCT. COLL. TR., NICE PERS.	$200
STATISTICAL, SOME ACCT.	$150

"THE OCCUPATIONAL," 20 W. Jackson-blvd. Rm. 1409.

BANK PLACEMENT BUR. BANK PERSONNEL. EXECUTIVES—TELLERS—CLERKS. PHONE RANDOLPH 4307. 1809 BANKERS BLDG., 105 W. ADAMS.

OPEN ALL DAY SATURDAY. Line Men ....90c up | Punch Pr. Op..55c. Also many print shop, bindery, hotel, shops, and boys, etc. Highest salaries. ALL TRADES, 309 S. La Salle, Rm. 101.

STENO.-SEC.—AGE 25-30, SINGLE, PROT., for loop r. r. official. $150. AMERICAN RAILWAY BUREAU, 11 S. La Salle. Suite 1139.

MAINTENANCE SUPERINTENDENT.$5,000
2 FREIGHT ELEV. Oprs. [Age 40-45]. $30
ROTARY PRESSMEN $50
INTELLIGENCE BUR., 162 N. State, R. 709.

ALL KINDS OF GARAGE JOBS. OPEN ALL DAY SATURDAY. CHICAGO GARAGE OWNERS' EXCHANGE, 309 So. La Salle. Room 101.

AMER. ASSN. ENGINEERS. OPEN ALL DAY TODAY. 63 E. ADAMS-ST. HARR. 0274.

SALESMEN—EXPERIENCED MEN, CALL before 1. SALESMEN'S SERVICE ASSOCIATION, Room 208, 309 S. La Salle-st.

OPEN ALL DAY SATURDAY UNTIL 3 P.M. EMPLOYMENT EXCHANGE, SUITE 908, 220 S. STATE-ST.

MANY GOOD CLERICAL POSITIONS—FRANKLIN AGENCY. SUITE 401, 109 N. DEARBORN-ST.

BUSINESS MEN'S CLEARING HOUSE. We have your position. 209 S. State-st. 708 Republic Bldg.

MACHINE AND TOOL SHOP JOBS—TUTHILL EMP., 40 N. Wells, 5th fl. R. 23.

TRADE SCHOOLS.

?-SALESMANSHIP-? Inexp. or exp.; city or traveling. Many positions open. Write, call, or phone Harr. 5668 for particulars. NATL. SALESMEN'S TRAINING ASSN., 53 W. Jackson-blvd.

Learn Aviation, Electricity, Auto Trades, Welding. Working or not. Call today on how to prepare for a good job. GREER COLLEGE, 2020 S. Wabash-av. Ask for MR. BROWN. Calumet 4600.

AIRPLANE CONSTRUCTION, MECHANICS, navigation, electricity, flying at Chicago Municipal Airport. Start any time. Day or evening. AVIATION SERVICE & TRANSPORT, INC., 41st and Michigan. Boulevard 5194, 203 N. Wabash, Randolph 1993.

LEARN AUTO MECHANIC'S TRADE by practical shop work. If not working we will help you to get a job while learning. Come in or write. FEDERAL AUTO SCHL., 2049 Washington-blvd. Days or eves.

MEN—TO LEARN ACME, B. & S., GRIDley, Automatic, hand screw machine. After a six course make $1.10 per hour. Apply 1120 S. Halsted, 2d floor. Monroe 2371.

LEARN TO BE A BARBER. Day, night classes; big future. International Barbers' College, 672 W. Madison-st.

LEARN WATCHMAKG.—A TRADE WORTH while; our rates make it easy. Day or eve. Olson Schl. of Wchmkg., 800 N. Clark, R. 509.

LEARN WATCHMAKING, NIGHT OR DAY, by actual shop practice. Big Book Free. CHICAGO SCHOOL, 549 W. Randolph-st.

LEARN BRICKLAYING AND PLASTERING; union instructors; plenty jobs open. Illinois Bldg. Trades, 2060 S. Clark.

LEARN WATCHMAKING—DAY OR NIGHT school. Get free Book No. 1. National School of Watchmaking, 1340 S. Michigan.

LEARN MECHANICAL DENTISTRY, DAY or night. Earn big money. McCarrie School, 1338 S. Michigan-av. Calumet 5423.

LEARN AUTO TRADE WHILE WORKING; pract. ignition, battery, mechanical work. Simplex, 2010 Van Buren. Day or evening.

MEN TO LEARN the Fastest Growing Trade in America, and a Union Card When Finished Training. Acetylene and Electric Welding. We teach you from the ground up. Learn under Master Welders, aeroplane and pipe welding, refrigeration and auto welding, general machine and sheet metal welding. Apply at ILLINOIS WELDING WORKS, 512-14 N. LA SALLE-ST., CHICAGO.

LEARN ELECTRICITY. Learn by doing in a few weeks. Start any time. Day or evening. Call and visit our school or write or phone for free book. Coyne Electrical School, 512 S. Paulina-st. Phone West 3131.

100 MEN WANTED to learn Barbering and accept positions in organized shops everywhere. State laws will soon make it more difficult. Don't delay. MOLER COLLEGE, 512 N. State-st.

LEARN DRAFTING NOW! Your spare time enough. Day or eve. Call, write, or phone for 80 p. Blue Book, sent free. CHICAGO TECHNICAL COLLEGE, Dept. 460, 118 E. 26th-st., near Mich.-av.

LEARN AUTO WASHING, POLISHING, SImonizing. Chicago Auto Service Bureau, 309 S. La Salle-st., Room 101.

HOUSEHOLD GOODS.

Central.

HOUSEHOLD GOODS OF ALL KINDS. Makler Furniture Co., 808 N. Wells-st. Open Mon., Wed. and Sat. eves. until 10.

South Side.

BIG SALE. EVERYTHING MUST GO. Mdse. Held for Future Del.
BEAU. CARVED PARLOR SET....$49
GEN. MOHAIR PARLOR SET....$69
WAL. DINING ROOM SET....$38
4 PC. WAL. BEDROOM SET....$[illegible]
RUGS, ALL SIZES, 9X12....$[illegible]
Springs, Mattresses, Lamps, Odd Chairs. Save $1,500; 4 Rms., $245. Joyce Bros. Frpf. & Van Co., 6150-58 Cottage Grove-av. 7415 Stony Island-av. Open evenings till 10. Sunday till 5.

4 ROOMS, $215. LATEST TYPE FURNITURE. Including mohair, frieze parlor set, $52; 7 piece walnut dining set, $39; walnut bedrm. set, $46; large selection of rugs, $12 up; player piano, $49; and many other bargains. Dunn's Fireproof Bldg., 6714 COTTAGE GROVE-AV. OP. EVES. TO 10. SUNDAYS TO 6. Free delv.

4 Rooms Complete, $185. Only $15 Cash Required. Liberal terms to suit your convenience. KESSEL BROS. FURN. CO. 4312 COTTAGE GROVE-AV. OPEN EVENINGS TUES., THURS., SATUR.

4 ROOMS, $200. Frieze parlor set, $49; walnut dining room set, $29; wal. bedrm. set, $39; breakfast set, 9x12 Wilton rugs, oil paintings, small rugs. Available Fireprf. & Van Co., 7732 Stony Island-av.

4 Rooms Complete, $195. All mohair parlor set, $45; wal. bedrm. set, $35; wal. dining rm. set, $35; brkfst. set, rugs, lamps, pictures, Coxwell chairs, etc. Atlas, 6142 Cottage Grove. Open evenings and Sunday. Free delivery.

QUICK SALE BARGAINS! New and used furn. Parlor, din., bedrm., breakfast sets, rugs, outfits, and odd pieces. CHICAGO FIREPROOF & VAN CO., 2103 S. Wabash-av. Open eves. and Sunday.

FURN. OF 4 ROOM APT. High grade living room set; practically new dining rm set; also piano; will separate; a real bargain. Phone Hyde Park 9298.

FOR SALE—DAVENPORT, IVORY ENAMEL dresser, Biglow Wilton rug, vac. cup wash. machine. RAPELYE, 6950 Jeffery-av., 3A. Plaza 5196.

COTTAGE FURN. AUCTION CO., AUCTIONeers and appraisers. Furn. sale ev. Thurs. 4325 Cottage Grove. Kenwood 8283.

LIV. RM. SET, 2 RUGS, DINETTE SET, radio; reas. quick sale. 6940 Jeffery-av.

North Side.

$50,000 Bankrupt Stock of brand new furniture must be sold at once for cash only. Mothproof parlor set, $54; linen parlor set, $72; wal. dining set, $65; bedroom set, $65; rugs, lamps, mirrors, desks, buffets, Coxwell chairs, tables, cedar chests, odd chairs; these are only a few of the many bargains. Come over, be convinced; breakfast sets. FINE. 6542 N. CLARK-ST. Open eves. till 10 p. m. Sunday till 5 p. m.

WILL SELL FOR CASH bankrupt stock brand new furn. in our fireproof bldg. Linen jacquard par. sets, $69. Silk mohair par. sets, $95. Linen frieze par. sets, $129. Walnut bedroom sets, $69. Walnut din. room sets, $59. Also bargains in Wilton rugs, odd chairs, lamps. ALLEN'S FIREPROOF & VAN CO., 5822 N. Western-av. Open daily till 9 p. m. Sun. till 5 p. m.

UNUSUAL VALUES in Good Used Furniture. Dressers, $5; complete bed outfits, $8; overstuffed parlor suites, $29.50; steel cots, $1; dining tables, $5; day beds with mattresses, $8.50; cabinet gas ranges, $10; room size rugs, $7.50 and up; packing wardrobes, stoves of all makes. Easy terms. BIG CITY FURNITURE CO., 818 N. Clark-st.

New or Used Furniture cheap for quick sale. Parlor, din., bedrm., brkfst. sets, odd pieces. Large selection of used rugs, all sizes. Also comp. outfits. Chi.-Oak Park Furniture Co., 3531 N. Clark, Buckingham 0949. Open eves. Sun. till 5.

5 ROOMS BEAUT. FURN.; WISH IMM. sale; reas.; 12x15 Brewster rug, flat top desk, marble top table, 9 piece dining room set, 2 bedroom sets, etc. Call Graceland 4577 or Longbeach 4953.

FOR SALE—REASONABLE, A CHAIR BED, platform rocker, Morris chair, mahogany dresser; all in good condition. Elson, 3614 Rokeby, 2d.

BEAU. DUNCAN PHYFE DIN. RM. SUITE, davenport, English lounging chairs. Jane Adams Studio, 5817 Kenmore.

BEAUTIFUL FURNITURE OF 4 ROOM APT. for sale; also bric-a-brac. J. Meyer Friedman, 3320 Sheridan-rd.

18 STORM WINDOWS, CHILD'S BED, stroller, high chr., sideboard. Gra. 7310.

MELROSE, 422, APT. 308—CHAIRS, DESK, rugs, pictures, hand made lace, etc.

735 WAVELAND-AV., 3 APT. L. V. 3096. 54 in. din. tab., 6 chairs, rugs, lamps.

Northwest Side.

Our Factory Clearance. $100,000 samples from our factory at 50c on the $ at our N. S. Showroom. Parlor sets, $69; dining sets, $49; bedroom sets, $69; Coxwell chair, $19; breakfast set, $[illegible]; rugs, $19; dinette sets, $25; mirrors, $4; lamps, $5. INVESTIGATE NOW AND SAVE. Goods held for later delivery. L. & G. Facty. Display Rm., 3157 Irving-pk.

2 PC. LIV. RM., 8 PC. DINING RM. AND 2 bedrm. sets; 2 Wilton rugs, 2 lamps, Coxwell ch., grand piano and odd pieces, all or sep. 3731 N. Albany-av., 1st apt.

$500 PARLOR SET, SACRIFICED FOR $125 cash. 4326 N. Crawford. Palisade 7922. Call Saturday or Sunday.

5 ROOMS BEAUT. FURN., WILTON RUGS, lamps, drapes; used 2 mo. by int. decorator. Marland, 3824 N. Kedzie. Juniper 5418.

West Side.

4 ROOMS
REBUILT FURNITURE $75
4 ROOMS NEW
SAMPLE FURNITURE $175
3 ROOMS NEW
SAMPLE FURNITURE $135
Gas stove, $10; Dresser, $10; Heatg. Stove, $10; open eves.; free delivery; time paymts.
A-B-C FIREPROOF, 2525 W. MADISON-ST. SEELEY 0123.

Greatest Bargains for Cash. NEW AND USED FURNITURE. Wal. dining suite, $59; beau. carved parlor set, $50; 4 piece bedrm. suite, $95; springs, mattress, rugs, lamps and odd chairs. TUFT'S FIREPROOF & VAN CO., 4444 Madison-st. Open eves. 10 p. m. Sunday 5 p. m.

BARGAIN FOR CASH—BEAUTIFUL NEW and slightly used furniture; mohair frieze parlor sets, walnut dining and bedroom sets, rugs, breakfast sets, Coxwell chairs, etc. Open till 9 p. m. Sunday till 5. Collins Fireproof Bldg., 5114 W. MADISON-ST.

BEAU. MOTHPROOF PAR. SET, $65; USED 4 mos.; lg. 7 pc. din. rm. set, $55; 5 pc. wal. bedrm. set, spring and matt., $65; rugs, lamps, odd chairs, etc.; 4 rms., $200. Powers, 4025 Madison. Open eves. 10. Sun. 5.

PIANO AND DINING ROOM SET FOR sale, cheap. 4703 W. 12th-pl., 2d floor. Nevada 10050.

HIGH GRADE FURNITURE OF 4 RMS., reasonable for quick sale. 35 N. [illegible] West 6506.

ALL KINDS OF NEW SAMPLE AND STORage furniture at a bargain to cash buyers. 4509 W. Lake-st., 2d floor.

Suburban.

CHINESE ORIENTAL WORSTED RUG — 20x12; reasonable. Wilmette 2724.

CASTOFF CLOTHING.

MEN'S, LADIES' CLOTHING, FUR COATS. We call; highest prices paid. GORDON, 3955 Cottage Grove. Dr. 4876—Atl. 3451.

HIGHEST CASH PRICES FOR MEN'S CLOTHING; WILL CALL. Monroe 1753.

WANTED—FEMALE HELP.

Stores and Offices.

BOOKKEEPER.

Experienced Burroughs [Moon Hopkins]. None other need apply. DEVOE, INC., 173 W. Madison.

BOOKKEEPER-TYPIST — EXPERIENCED, take charge of office; must handle own correspondence. State particulars and salary in first letter. Address F O 221, Tribune.

BOOKKEEPER-STENOGRAPHER — MUST be expd. in real estate rents; So. S. office. State exp., ref., salary. Address N 175, Tribune.

DRESS SALESLADIES.

Experienced. Apply at 4649 Sheridan-rd. from 12 to 9 p. m. Edgewater 5963.

GIRL.

General office work; able to take dictation. Apply 1421 Howard-st.

GIRL — EXPERIENCED SELLING HIGH grade cosmetics and perfumes. Apply Shoreland Hotel Cigar Stand, Lobby. Miss Browning.

GIRL—DENTAL OFFICE, LOOP; GIVE age, salary. Address D K 552, Tribune.

MODEL—COAT; EXPERIENCED. CALL Franklin 1554.

SPANISH STENOGRAPHER
or Dictaphone Operator.
MAN OR WOMAN.
Fluent Spanish Indispensible.

An opportunity to develop in an assistant to export manager will be afforded.
Give full details, half in Spanish, half in English, experience, education, starting salary, etc. in first letter. Address 366, Tribune.

STENOGRAPHER.

Young lady about 30, with at least 5 years' experience. Must be rapid and accurate and present good appearance. Hours, 8 to 5. Good salary and position for one who can qualify.

R. C. WIEBOLDT CO.,
1412 WASHINGTON-BLVD.

STENOGRAPHER—18 TO 23 YEARS OF age, with commercial experience, as beginner in law office; no legal experience required; must be neat and attractive; Protestant; salary $20 to start. Room 832, 33 S. Clark-st.

TWO STENOGRAPHERS,

Experienced, for north side office; one must have knowledge of bookkeeping; state salary expected. Address FO 393, Tribune.

STENOGRAPHER.

Experienced. South Side preferred. Congenial surroundings. Apply Monday, Feb. 11, at 3652 Archer-av.

STENOGRAPHER.

Young lady, 3 to 5 years' experience, rapid and accurate, good at figures. Clark Linen Co., 307 W. Monroe-st.

SWITCHBOARD OPER.

Experienced. Apply DEVOE, INC., 173 W. Madison-st.

TELEPHONE OPERATOR—EXPD.; GOOD opportunity. Goldblatt Bros., 1609-35 W. Chicago-av.

TYPISTS—EXPERIENCED, FOR ADDRESSing and filling in. Apply 2d floor, 720 S. Dearborn.

YOUNG LADY

To do general office work; must have good handwriting and be good at figures; state age, experience, and salary desired. Address F E 185, Tribune.

Factory and Trades.

ALTERATION HELP.

Thoroughly experienced in our gown department.
JOHN T. SHAYNE & CO.,
150 N. Michigan.

ARTISTS

to put Jesso work on painted silk shades. Expd. H. Herschberg, 2917 S. La Salle.

EXPERIENCED FITTER.
ASST. FITTER-FINISHER.

See Hadlock, 1411 Chicago-av., Evanston, Ill. or call University 627.

Experienced Labelers

In canning room.
220 N. GREEN-ST.

GIRLS—EXPERIENCED, FOR tying cushion springs. RED CROSS CUSHION SPRING CO., 325 W. 32d-st.

GIRLS—FOR LIGHT FACTORY WORK ON artificial flowers; no experience necessary. B. E. Gebhardt Co., 2050 Larrabee-st.

MARCELLER AND FINGER WAVER—Only experienced need apply, for Evanston. Phone University 10431.

MARKER AND SORTER — ALSO ALL around ironer for hand laundry; experienced. Swanson Hand Laundry, 3356 Sheffield-av.

MILLINERY TRIMMERS AND COPYISTS

Experienced on felt hats.
FEIGES HAT MFG. CO.,
201 W. Lake-st., cor. Wells.

MILLINERY WORKERS.

Experienced on hand made felt and visca hats. Piece work.
LINCOLN MILLINERY CO.,
125 N. Wabash-av., 2d floor.

OPERATORS.

Experienced on silk dresses.
ADOLPH R. HAAS, INC.,
309 W. Jackson.

OPERATOR — ON BETTER GRADE dresses. For appt. call Juniper 9851.

PERMANENT WAVE OPERATOR—REALISTIC machine, to work afternoons and evenings. Room 300, 190 N. State.

STITCHERS.

Experienced, all around and
Patent Leather Repairers
on ladies' McKay shoes.
MEYER-RUDOLPH SHOE CO.,
446 N. Wells-st.

Household Help.

GIRL—WHITE, FOR GEN. HSWK. AND assist with 2 children; must have best of refs. Phone Greenleaf 2288.

GIRL — WHITE, STAY NIGHTS, ASSIST with housework; must like children. Phone Berkshire 3791.

GIRL—WHITE, TO CARE FOR CHILD 2 years old; general housework; no laundry. Humboldt 7443.

GIRL—BETWEEN 16-25, WHITE, LIGHT housework, help with child; good home. 1104 Glenlake-av., Apt. 1. Rog. Park 1183.

HOUSEKEEPER — EXPERIENCED, FOR family. Call Capitol 2671.

MAID—GENERAL; MUST BE NEAT, HONest, good cook, laundress, serve properly; small apt.; 1 in fam.; home nights; no Saturday or Sunday work; north side; $40 mo. Address D S 515, Tribune.

MAID — EXP. GENERAL HOUSEWORK, plain cooking; German or Bohemian preferred. Beverly 3004.

MAID—NEAT APPEARING GIRL, GEN'L hsewk.; no laundry. Midway 3681.

MAID—FOR GEN. HOUSEWK. AND ASST. with baby; good perm. pos. Briar. 2565.

MOTHER'S HELPER.

Young, white, $8. Hyde Park 5026.

WOMAN—TO CARE FOR BABY; LITTLE housework; live on premises. Meyers, 330½ E. Garfield-blvd.

Clubs, Hotels, and Restaurants.

CASHIER — EXPERIENCED, IN RESTAUrant. Apply Merco Grill, in the lobby, 360 N. Michigan.

GIRL—FOR SODA FOUNTAIN, EXPERIenced in making sandwiches. $15 a week. 3834 Sheffield-av.

PASTRY COOK—1ST CLASS, WHITE, FOR tea room and bakery in Oak Park; state refs. and wages. Address K H 39, Tribune.

WAITRESS—EXPERIENCED, 59 W. 63D-ST., Englewood Union Station Restaurant.

WAITRESS—EXPERIENCED. 5953 Lawrence-av.

Saleswomen.

SALESWOMEN—EARN $20 TO $30 PER day; sell printing $2.95 per thousand; your commission $1 per thousand. Everybody buys. No experience necessary. RELIABLE PRINTERS & ENGRAVERS, 325 W. Madison.

SALESLADIES—I AM SEEKING THE SERVices of 2 real salesladies, $35 to $50 a week, if you qualify. Apply 39 Chicago-av., Oak Park.

SALESWOMEN—MAKE $10 DAILY TAKing orders for MARY ROSE FROCKS, spring line ready. PHILPS & LEVIN, 1508 Mallers Bldg.

SALESLADIES—MAKE $50 A WEEK TAKing order for laundries, stainproof tablecloths. 192 N. Clark-st., room 815.

WOMEN — OVER 25, NEAT, REFINED. Asst. making appts. With care pref. Finan. asst. if you qualify. 36 S. State, Rm. 1016.

20 HOUSE TO HOUSE

canvassers on article of merit. Salary and commission. A. E. Millar, 4613 N. Clark.

Miscellaneous.

LADY—FORMER TEACHER PREFERRED, for responsible position, with opportunity for advancement; $1,700 first year, bonuses. Address T S 199, Tribune.

HOME WORKERS — TO MAKE PAPER flowers; experienced. M. & M. Novelty Co., 822 W. North-av.

GIRL—TO SELL TOILET ARTICLES; EXperienced; must speak Polish. Portes, 2654 Milwaukee-av.

WOMAN—CHRISTIAN [PROT.], TEACHER or college graduate, 25-35; free to travel; write fully. Address T F 84, Tribune.

WOMAN—OVER 30, GOOD INCOME, PROducing territory. The new children's work. BOOK TRAILS, 180 N. Michigan-av.

MODELS — EXPERIENCED; FOR COATS and dresses, sizes 16 and 18. Helen Style Shop, 1247 S. Halsted-st.

WOMEN—TO DO CORSET FITTING; BEST opp. [illegible] Edgeland. Plaza 6126.

WANTED—FEMALE HELP.

Miscellaneous.

CAR OWNERS

For our special mid-winter opening Sunday, Feb. 10. If you have a good car and want to make some extra money, kindly call on us at once and get registered for your drives Sunday.
We would also like to have the old drivers report.
E. C. Harrell,
Director of Sales.

GEORGE F. NIXON & CO.,
4406 Broadway.

ATTENTION, LADIES!

Ladies who wish to acquire or broaden knowledge of French, Spanish, German or Italian, are cordially invited to join our Language Club. No fees connected. Fully paid trip to Europe is included in our program. For particulars apply by letter; all letters will be answered. Address F T 583, Tribune.

WOMAN—VACANCY, JAN. 21. OPPORTUNity is offered woman of responsibility over 27 to join woman's organization; excellent position, good income, short hours, real future; no experience required; give phone. Address M. R. Grigsby, Union League Club.

WOMAN—OVER 25 TO LEARN SCIENTIFIC corsetry; no experience necessary; good income and future; personal interview by appointment. Write, giving phone number. Spencer Corset Company Suite 660, 410 N. Michigan-av.

WOMAN—UNUSUAL OPPORTUNITY WITH interesting income and substantial future for woman of education. The Book House for Children, 360 N. Michigan.

OPPORTUNITY TO LEARN

Nursing students enrolling Mar. 1. American Hospital, 850 Irving Pk.-blvd., Chgo.

EMBROIDERERS — HAND, ON APRONS, for home wrk.; exp. Smoler, 1834 North-av.

Employment Agencies.

THE BAYNE AGENCY.

HIGH GRADE POSITIONS.
CASHIER, LP., EXPD., 6 day wk. $100
SUITE 1008. 7 S. DEARBORN-ST.

OPEN ALL DAY SATURDAY.
Many jobs open in factories, hotels, restaurants, shops, etc., at good salaries.
GET YOUR JOB TODAY.
ALL TRADES, 309 S. La Salle-st., R. 214.

CORBOY SERVICE.

STENOGS., 3, LAW EXP. .... $30-$35
20 W. Jackson-blvd. Rm. 1508. Wab. 9284.

ZINSER PERSONNEL SERVICE.
For High School and University Graduates.
ROOM 1548, 140 S. Dearborn-st.

REDFIELD PERSONNEL.
Addressograph opr., loop $22
SUITE 1204, 5 S. WABASH-AV.

C-R-A-I-G A-G-E-N-C-Y.
NOT LISTING OUR MANY OFFICE JOBS.
209 S. STATE-ST., 7TH FLOOR.

SEE MRS. MACK AT BRIERLY'S FOR DINing rm., $75, r., l.; seamstress, $65; pantry, $75; food checker, $15. 173 W. Madison.

EDIPHONE—STENO., PUBLG. $30
TYPISTS, loop [2] $27
The Hones Corp., 20 W. Jackson-blvd.

HOUSEMAID, $18,R.B.; GROCERY CLK., $16; chambermds., $65; cook, s. h., $20; waitresses. Jensen, 192 N. Clark-st.

CHICAGO PLACEMENT SERVICE—
STENO., Hotel, South Side $100
ROOM 9. 6341 S. HALSTED-ST.

S. B. OPR. .... $18 REST. COOK .. $25,B.
Marr. couple, country institution $125,R.,B.
BUSCH AGENCY, 184 W. WASHINGTON.

STENOGRAPHERS AND TYPISTS .. $18-$28
THE ASSOCIATED SERVICE.
R. 715 Tacoma Bldg., 5 N. La Salle-st.

CHICAGO RAILWAY AGENCY—
BKKPR. [PROTEST.], $30; COMPT., $102
220 Grand Central Sta., Harrison and Wells.

2 SWITCHBD. OPRS., HOTEL $80
Maids .... $50 R. | waitresses .. $18 Tips
INTELLIGENCE BUR., 162 N. State. R.709.

STENOG.—EXC. OPPORTUNITY.
Qualified applicant. 3939 Madison. Op. eve.

TRADE SCHOOLS.

"SEND ME a Burnham Graduate!"

From all over the country come these demands! Our graduates are preferred in the Better Shops, by great steamship companies, and exclusive hotels. Large, steady salaries wait for you if you have a BURNHAM diploma. Only fourteen weeks of training necessary. Small tuition fee. Pay as you learn. Spacious, bright, warm classrooms right in the Loop. Best of equipment and apparatus. Finest teaching staff, including graduate nurses. Visit our school this week or send for Our Free Illustrated Booklet.

E. BURNHAM
School of Beauty Culture
138 N. STATE-ST.
ESTAB. 1871. Dept. 18.

LEARN
Swedish Massage

Special six weeks' course starting Feb. 15. Day and evening classes. Great demand for competent graduates. Physio-Therapy and Hydro-Therapy included. Est. 1908. Recognized by State Board. NATIONAL COLLEGE, 20 N. Ashland-av.

100
LADIES WANTED

to learn Beauty Culture and accept positions in shops everywhere. Enroll now—day or night—before state laws make it more difficult. Call or write for booklet. MOLER SYSTEM, 512 N. State-st.

COMPLETE $200 BEAUTY CULTURE course this week only at $100; equipment free; easy terms. Positions day or eve. Nina Parker Sys., 14 W. Washington, Suite 710.

AMERICAN SCHOOL OF ETHICAL BEAUTY CULTURE. ELIZABETH McGRATH, R. N., 100 N. State-st. Phone Dearborn 4323.

GERTRUDE HALE—A FULLY ACCREDITED SCHOOL OF BEAUTY CULTURE. ROOM 700, 14 W. WASHINGTON-ST.

G-I-R-L-S—LEARN H-E-I-M SYSTEM of beauty culture. Day or evening courses; reasonable. 911 W. 63d-st. Ph. Eng. 4634.

MARINELLO HAS OVER 4,000 BEAUTY shops open to Marinello operators ONLY. Superior 3741. Chicago and Michigan-av.

THE CHICAGO HAIRDRESSING ACADEmy. An accredited school in all phases of Beauty Culture. 64 W. Randolph, Rm. 200.

HOTELS NEED TRAINED WOMEN — BIG pay. Learn at home. Write Lewis Hotel Train. school, Desk 749, Washington, D. C.

CHICAGO ACADEMY OF BEAUTY CULTURE, Inc., an accredited school. 37 S. Wabash, Suite 707-09. State 4421.

DRESSMKG.—MILLINERY SCHOOLS.

LEARN TO DESIGN, SKETCH, AND MAKE smart clothes; expert training. Write for booklet. MASTER COLLEGE, 190 N. State.

DRESS DESIGNING, DRESS MAKING, MILlinery; individual instruction; day or eve. Forest Academy, 159 N. State.

AUCTION SALES.

AT AUCTION—
BISHOP MANOR ESTATE,
February 25th, at 2 p. m.
Located 30 minutes from Mobile over practically all state road, in the heart of the hunting and fishing area; 100 acres in all; 80 acres in pecan and orange trees.
The improvements on 10 acres costing over $250,000. The show place of the South. Now is the time, if interested, to make that move to the Sunny South. Wire for photographs and particulars.
O. G. MOORE AUCTION CO.,
822 First National Bank,
Mobile, Alabama.

SALE OF RUGS, HALABY BANKRUPT case, advertised for Feb. 11, postponed indefinitely. HEBER PAGE, Trustee, Dallas, Tex. E. M. BAKER, Referee.

WILLIAMS, BARKER & SEVERN CO.
423 S. Wabash-av. General Auctioneers. Furniture, Carpets. General Household Goods. Telephone Harrison 3777.

ALBERT J. MENDELSSOHN & CO.,
Chicago's Leading Auctioneers,
606 S. Wabash-av. Tel. Harrison 3151.

BARTER AND EXCHANGE.

WANTED—DELICATESSEN STORE IN EXC. for my $2,500 equity in modern 6 rm. brick bungalow in close in W. suburb. Ph. Columbus 0121.

ALTERATION SPECIALIST WANTS ANY kind of carpentry, remodlg., store frt. add., interior alter. our specialty, for rd. car. Maywood 6231.

WILL TRADE SIX TUBE ONE DIAL CONsole radio set, electrically equipped, for a Ford truck with panel body. Call R. J. Super, Prospect 8249.

WILL TRADE VACANT PROP. IN GLENcoe for sml. acreage or used Buick 4 pass. coupe. Address M 251, Tribune.

EXCHANGE $750 EQUITY IN BUILDING lot in Niles Center for used auto. Phone Briargate 3393.

$4,000 GROCERY TO TRADE FOR REAL estate; will add cash. What have you? Address M 219, Tribune.

EXCHANGE EQUITY $700 IN GOOD FARM. Write what you have. J. N., 920 W. 19th.

PAINTING, PAPERHANGING. CAL. FOR anything useful. Ph. Briargate 8185.

WANTED—GOOD USED CAR FOR CLEAR vacant, well loc. Ph. Maywood 6231.

HUDSON CREDIT $175 FOR WHAT HAVE you? Phone Regent 1139.

BILLIARDS AND BOWLING.

BILLIARD TABLES, NEW OR REBUILT; all prices and terms to meet all conditions. Buy direct from manufacturer and get best quality and lowest prices. Everything in billiard and bowling supplies.
THE BRUNSWICK-BALKE-COLLENDER CO.
623 S. Wabash-av. Wabash 4020.

NEW AND USED BILLIARD AND POOL tables. Special barg. in complete rms. A. L. Sykes, 6036 So. State-st. Went. 6606.

NEW AND USED BILLIARD TABLES.
Low prices. Easy terms.
KEEFE & HAMER CO., 17 N. Wabash-av.

FOR SALE—1 POOL TABLE OUTFIT, LIKE new, cheap. Brunswick 9175.

PATENTS—PATENT ATTORNEYS.

PATENTS, TRADEMARKS, COPYRIGHTS. MILO B. STEVENS & CO., 53 W. Jackson-blvd. Estab. 1864. Main office, Washington.

LOST AND FOUND.

TO FINDERS.

If you have found a cat or dog, a pocketbook, jewelry, or fur, and cannot locate the owner through the Lost and Found ads in today's Tribune, call and go through the "Lost and Found" index at the
PUBLIC SERVICE OFFICE
1 S. Dearborn-st.

TO LOSERS.

When you advertise a lost article in The Tribune your advertisement receives the benefit of free listing in The Tribune Public Service Office at 1 S. Dearborn-st. for a period of two months. Such service facilitates the recovery of lost articles. Advertise.

BAG—LOST—TAPESTRY, VICINITY OF UPtown P. O. Fri. a. m. Contains watch, money, check. Reward. Sunny. 5433.

BADGE—LOST—MOTORMAN'S, NO. 5139, Milwaukee-Noble-sts. Return to Elston-av. car barns or Brunswick 3422.

BILL FOLD—LOST—LADY'S, BROWN, CONtaining $91 in bills and change, between Washington and Randolph on Wabash. Reward. Irving 8836.

BRACELET—LOST—9 DIAMONDS, BALLOON room in Congress hotel. Liberal reward. No questions asked. Sou. Sh. 1197.

BRIEF CASE—LOST—BROWN LEATHER, on Evanston L Saturday morning. Address D D 362, Tribune.

CLOCK—LOST—FRENCH ROSE CLOISONNE between 40 E. Oak and drive; liberal reward if returned to Hipp & Colburn Jewelry Co., Wrigley Bldg., or 40 E. Oak.

DOG—LOST—IN NO. OAK PARK, BLACK and white, short haired puppy size of fox terrier; light leather collar; reward. 920 Fair Oak-av., Oak Park.

DOG—LOST — PEKINGESE; ANSWERS TO the name of "Boots"; liberal reward. Call Sunnyside 5460. McCarthy.

DOG—LOST—BELGIAN POLICE; BLACK, between Sheffield and Oakdale. Reward. Buckingham 4462.

DOG—LOST—IN RAVENSWOOD; BLACK shepherd, answers to name of "Captain." Call Ravenswood 9598.

DOG—LOST—WHITE RUSSIAN POODLE; answers to name of Curly; big reward. Call Capitol 2633.

DOG—LOST—WIRE HAIRED TERRIER AT 70th and Clyde; answers name Scamp; reward, no questions asked. Call Fairfax 6794.

DOG—LOST—WHITE POODLE; REWARD. Lake View 1255. 4026 Kenmore-av.

DOG—LOST — POLICE, BROWN-YELLOW. Liberal reward. Jan. 31. Ph. Drexel 4662.

EARRING—LOST—SILVER AND TOPAZ, IN Loop department store or Huyler's or between 20 S. Michigan and 68 W. Washington. Finder ph. Central 3377.

GAUNTLET—LOST—GRAY MOCCA LINED with mole fur; loop en route to N. W. R. R. station. Ph. River Forest 2016; reward.

PIN—LOST—$1,000 REWARD

offered for return of pin lost Saturday, Jan. 26, containing one large sapphire and 12 bazette diamonds, at Lincoln Park zoo, North Western station, or 5:14 train to Hubbard Woods. Communicate with Box 52, Hubbard Woods, Ill.

PIN—LOST—PLATINUM CIRCLE, CONTAINing about 19 diamonds, Wednesday evening, Feb. 6, between 9:30-11, in or near Casino Club. Finder call Superior 7200, Room 922.

PIN—LOST—PLATINUM SHRINE, 8 SMALL diamonds, from 426 Briar-pl. to or on bus Thursday morning. Call Graceland 5275 after 7 p. m. Reward.

PIN—LOST—IN THE LOOP; NAME, "ST. Joseph's Hospital." Phone Keystone 1681.

POCKETBOOK—LOST—LADY'S, IN FRONT of 7735 Haskins-av., containing currency and $100 check payable to undersigned. W. L. Whalen, Whippet-Knight Motors, Evanston, Greenleaf 5880. Reward.

PRESS PASS—LOST—RIVIERA THEATER. Reward. Briargate 3300.

PURSE—LOST—NR. JACKSON-DEARBORN, or in cab; blk. suede. Reward. Sheld. 3798.

RING—LOST—DIAMONDS AND SAPPHIRE. Square set. Reward. Tel. Sup. 2918.

SPECTACLES—LOST—IN YELLOW CASE; case from L. Manassee. Call Wab. 0060.

WATCH—LOST—DIAMOND, SAPPHIRE, BEtween Wabash and Madison L station and loop dept. store. Reward. Briargate 3401.

WATCH—LOST—LADY'S WRIST, INITIALS F. M. W., diamond set. Liberal reward. Miss Willis, D-12, St. Clair Hotel.

WEDDING PICTURES—LOST—ON CICERO-av. car, Sun., Feb. 3. Finder please call Berkshire 7357; reward.

WRIST WATCH—LOST—WHITE GOLD, OCT. shape, sapphire in stem, on worn black ribbon, B'way st. car, or bet. State-Cass-sts., on Ontario. Reward. Bittersweet 5112.

PERSONAL.

PERSONAL—WILL ANY MAID OR NURSE-girl formerly employed by Mrs. Hoier at 5960 Kenmore-av. kindly call? MR. HOIER, 701 N. Wells-st. Superior 9868.

PERSONAL—M. KOPSTEIN WITHDRAWING from Woodlawn meat market, shall not be responsible for debts contracted by any but ourselves. Linetzky and Laks.

PERSONAL—I WILL NOT BE RESPONSIble for any debts contracted by any one but myself. CLARK McKINNEY.

PERSONAL — NOT RESPONSIBLE FOR any debts contracted by any one but myself. WM. R. MUEHLHANSEN.

PERSONAL — NOT RESPONSIBLE FOR debts contracted by any one but myself. Florence Hill, 8016 Normal-av.

PERSONAL—NOT RESP. FOR ANY DEBTS contracted by any one but myself. C. G. KORTHALS, 1357 N. Austin-blvd.

PERSONAL—C. W. H. JR., MOM ILL, come home at once; have good position for you; everything o. k. POP.

PERSONAL—CLARENCE [JACK] SNYDER; Please write or come at once. Robert seriously ill. BETTY, Indianapolis.

PERSONAL—LLOYD, WRITE FOR MONEY and return to "Sonny" and Marie. BART.

CLUB AND ASS'N MEMBERSHIPS.

COUNTRY CLUB.

One of the sportiest 18 hole golf courses in the middle west — north. Large club house, saddle horses, bathing beach; 40 minutes to the Loop; two large lakes, well stocked with game fish; hunting. Summer and winter sports. Gentile. Restricted. Dues $25 a year. No assessments. A real bargain. Address A B 480, Tribune.

WILL SACRIFICE MEMBERSHIP, I. A. C. Make offer. Tel. Greenleaf 3654.

BUSINESS PERSONALS.

PERSONAL—CASH FOR OLD GOLD, SILV., platinum, jewelry, dental crowns. Smelting Works, 39 S. State, cor. Monroe, 4th floor.

CLOTHING, FURS, ETC.

25 UNCALLED FOR FUR COATS SOLD FOR balance due, $25 up; seal, caracul, muskrat, marmink. Old furs in exchange. Peters Fur Shop, 5115 Michigan-av. Drexel 1756.

OUT OF PAWN—1,000 SUITS, TOPCOATS, and overcoats, $5 and up. Also furs. Uncle Max's Loan Bank, 675 N. Clark. Del. 5572.

ALMOST NEW, HIGH GRADE FUR COATS, $50 up; Exchange Shop, 3960 Drexel-blvd. Op. 9-9.

FUR COATS REMODELED, $60; GLAZED, cleaned, relined, $20. Blumenfield's Fur Shop, 204 State-Lake Bldg. Dearborn 1253.

HUDSON SEAL COAT—FOR SALE—CHEAP. Good condition. Edgewater 8475.

INSTRUCTION.

REAL JAZZ IN 20 LESSONS — ALL INstruments. Christensen Schools, 20 E. Jackson, 953 Belmont, 718 W. 63d, 3945 Madison, 2204 S. Crawford, 2602 Milwaukee.

THE BERLITZ SCHOOL OF LANGUAGES—French, Spanish, Italian, German, English. Free bulletin. 56 E. Congress. Harr. 0427.

CLASSIC, JAZZ PIANO, ALL INSTRU. JOsephine Neece, 1638 W. 63d-st. Rep. 8486.

LEARN AUTO DRIVING—LICENSE GUAR. Borgeson Auto School, 3763 N. Clark-st.

DANCING SCHOOLS.

CHICAGO ACAD'Y DANCING

1 private lesson, $1; 26 lessons, $5; 12 lessons, $3; lady-gent. instructors; orchestra. 400 S. STATE-ST., 6TH FL., CHILDS BLDG.

TERESA DOLAN DANCING SCHOOL.
1208 E. 63d-st. Private lessons day or eve.

EXCURSION AND TRAVEL.

DR. F. CUTTS, M. A. [OXFORD], WILL take two well bred boys into his home. Personal classical tuition. Preparation for Oxford. Exclusive social contacts. Royal Yacht Club connections, etc. Visiting parents entertained, especially Cowes Regatta week. Dr. F. Cutts, M. A., 28 St. Andrews-rd., Southsea, England, near Southampton.

PRINTING, ENGRAVING, BINDING.

5,000 LETTERHEADS OR ENVELOPES, 20 lb. hammermill bond, $15. DE LENA PRINTERS, 74 E. Roosevelt-rd.

1,000 LETTERHEADS, CARDS, ENV., $3; quick service. Hick & Co., 127 N. Wells.

PRINTING MACHINERY & SUPPLIES.

ONE 10X15 GORDON, GOOD CONDITION, $50. Miscellaneous foundry type, good faces, 25c a pound. Century Printing Co., 360 E. Grand-av.

LEASEHOLDS.

FOR SALE—COMPLETE FURNISHINGS OF 4 room apartment with lease. Reasonable. 7027 Michigan-av. Call Prospect 0985 for appointment.

ARTS AND ANTIQUES.

TEN SEVENTEENTH CENTURY ORIGInal Del Tintore pictures; also ecclesiastic robes, etc., of same date. 2043 W. Harrison-st. Seeley 8956.

COLLECTIONS.

COLLECTIONS EVERYWHERE — NO COLlection, no charges. Cash for notes, mtgs. and real est. contracts. United Mercantile Serv. of Amer., 140 N. Dearborn. Cent. 8466.

MISCELLANEOUS.

AMERICAN FLYER ELECTRIC TRAIN, wide gauge; $125 equipment; perfect condition; quick sale, $45. Saginaw 1632.

TO RENT—ROOMS—CENTRAL.

WASHINGTON, W., 231—TO RENT—ROOMS with bath; new fireprf. bldg.; 2 blks. west city hall; very moderate. Franklin 0982.

Y. M. C. A. HOTEL.

2,000 fireproof rooms, shower baths, spacious lobbies. Rates $5-$6 per week; no membership fee. 826 So. Wabash-av.

HOTEL MARCO, 510 S. DEARBORN-ST.—Just on edge of loop; stm. heated outside rooms, $1 to $2 daily; $5 weekly and up.

LOYAL MEN'S HOTEL, NEWEST IN LOOP. 50c-75c day, weekly rate. 652 S. State.

TO RENT—ROOMS—SOUTH.

BLACKSTONE, 5344—TO RENT—SGL. RS.; r. w.; I. C. exp., bus, surface; reasonable.

BLACKSTONE, 4915—TO RENT—LGE. FRT. attr. rm.; lav.; $6. 51st I. C. Atl. 3652.

BLACKSTONE, 5714, HARVARD HOTEL—To Rent—Sgl.-dbl., $7 up; U of C., I. C. X.

CORNELL, 5517—TO RENT—LG. LT. RM., pri. hm., suit. 2; all tr., I.C.; reas.Hyd.1254

DORCHESTER-AV., 6617—HYDE PK. 9528.

Little Hotel—New Bldg.

$8 wk. up; r. w.; tub, shr.b.; I.C., all trans; DORCHESTER, 5220. FAIRFAX 8210.

Dorchester Manor Hotel.

Wonderful rooms for $7 a week and up.

DREXEL, 6433, 2D—TO RENT—COMF. RM. adj. bath; pri. fam.; nr. tr. Fair. 6455.

DREXEL-BLVD., 4244—TO RENT—BEAUT. lge. lt. rm., twin beds; priv. bath; reas.

DREXEL-BLVD., 4345—TO RENT—BEAUT. frt. rm. with bath; also sgl. rm., run. wat.

ELLIS, 4550—TO RENT—LG. LT. FRT. rms., modern bath, $9 week. Kenw. 4842.

ELLIS, 3535—TO RENT—COZY RMS., $5-$6 wk., $1 day; I. C. and surf. Doug. 7100.

ELLIS, 4149—TO RENT—NICELY FURN. rm., $5-$6; clean, gd. heat; Ken. L, surf.

ENGLEWOOD—TO RENT—LGE. RM., PRIvate home; Prot. preferred. Normal 4361.

FIFTY-FOURTH, E., 1362 — TO RENT—Warm, sun. r., well fur., $3.50-$5; I. C. ex.

GREENWOOD, 6357, 3D—TO RENT—LG. lt. r., mod. home, pri.; reas. 1-2. L. tr., bus.

HYDE PARK-BLVD., 5488—I. C. X. BUS.

HOTEL CECIL.

Near park and lake; rooms $7 week up.

HYDE PK., 1430—TO RENT—FRT. RMS., sgl.-dbl., pri. bath; concl. beds; $5; I. C.

INGLESIDE, 6331, 3D—TO RENT—ATTR. lge. rm. for 2; priv. fam.; good tran.

JAMES-ST., 2020, APT. 2—TO RENT—2 FR. rms.; gd. transportation; reasonable.

KENWOOD, 6646—TO RENT—COZY FRONT rm., priv. fam. I. C., L.

KENWOOD, 6520, 3D—TO RENT—2 FRT. rms., sgl., dbl.; board optional; all transp.

KENWOOD, 4732—TO RENT—SINGLE OUTside rms., $4-$6; 1 blk. I. C., 7 min. loop.

KIMBARK, 6158, 2D—TO RENT—LGE. COR. rm., adj. bath with shwr.; I. C., L, surf.

MARQUETTE-RD., 919, 3D—TO RENT—New furn. r., sml. apt.; gd. tr. Thornton.

MICHIGAN-AV., S., 1316—TO RENT—DOUble, single rooms; students and business men; walking distance.

MICHIGAN-AV., S., 2507—TO RENT—ROOM with bath; st. ht.; maid ser.; only $5 wk.

NORMAL, 6400, NORWOOD HOTEL — TO Rent—Large, light double rooms, $10.50; adj. bath, $12.50; close to surf., L and bus; reasonably priced meals; complete kitchenette apts., $65 a month. Englewood 3700.

OGLESBY, 7250—TO RENT—WELL FURN. lt., comf. rm., adj. shwr.; priv. fam.; 2 bl. So. Shr. I. C.; $8; ½ blk. sur. Mid. 8009.

SIXTY-SECOND, E., 1524, 2D—TO RENT—Hi. class lt. rm., adj. bath; nice, dec., fur.; pri. fam.; bl. Jack. Pk., I. C., sur., bus, L; $7.

SIXTY-THIRD & HALSTED DIST.—ROWANtrees Hotel—To Rent—500 Englewood-av.; mod. fur. rms., rea. rates. Best mls. Nor.8505.

SIXTY-FOURTH-ST., E., 1511—TO RENT—Sgl. fur. slp. r., $3.50; lg., $4.50. All tr.

SOUTH PARK-AV., 6014, SOUTHWAY HOtel—To Rent—Large, light double rooms, $8.50; adj. bath, $10; close to surf., L and bus; coffee shop in building. Normal 6700.

STONY ISL., 6126, 3D—TO RENT—COZY rm.; 1-2; opp. pk.; all tran. Dorch. 5269.

UNIVERSITY, 6220, 1ST—TO RENT—LGE. fr. sgl. r., well fur., cln., warm; L 1 blk.

WOODLAWN, 6230 — TO RENT — GOOD home for 1 or 2 bus. men; very large, newly furn.; surf., L, and I. C.; reas. rent.

WOODLAWN, 6329—TO RENT — NICELY furn. rm.; every convenience; I. C., L, surf.

WOODLAWN, 5334, 2D—TO RENT—LG. RM. to man, cl. to I. C. and Uni. Mid. 0525.

WOODLAWN, 6129, 3D—TO RENT—CLN., nice fur. r.; conv. L, s.; $4.50. Hyde 4053.

WOODLAWN, 6341—TO RENT—BEAU. FUR. with bath; no other roomers; gent. Reas.

TO RENT—FRT. RM., 2D FL., ADJ. BATH; pri. fam.; use kit.; 1-2. Dorchester 9686.

TO RENT—ATTR. RM., SUIT. 1-2; PRIV. bath; view Jackson Pk. Exc. tr. Dor. 2007.

Hotel Rooms

Parkland Hotel

FACING JACKSON PARK.
FRONT ROOMS, $8 WEEK.
Finest values in city; modern hotel; 24 hours' elevator and switchboard service. 1 block to L, I. C., surface and buses.
1552 E. 63D-ST.

HOTEL LAKERIDGE

150 single outside rooms; private bath with every room. Excellent transportation; I. C. just around the corner. Low rates.
4665 LAKE PARK.
PHONE DREXEL 7900.

HOTEL GRAYMONT,

46TH-ST., E., 1032. ATLANTIC 2511.
Large, newly furn. rms. with priv. bath; radio in each rm.; cafe in bldg. As low as $9 per wk. I. C., bus, surf. Visit us today.

HOTEL HARPER CREST.

Richly fur. sgl. rms., $10.50; dbl., $12.25; tub, shower; I. C. 5345 Harper. Fair. 7300.

TO RENT—ROOMS—NORTH.

ARGYLE, 930, THE SHERGYLE—TO RENT. E. Sher.-rd., cln., qt.; htl. ser.; rms. $6 up.

ARLINGTON-PL., 442, 1ST—TO RENT—Sgl., dbl. and kitch.; stm., elec., shower, phone. Call Sat. or Sun. Rent reasonable.

ARLINGTON-PL., 649—TO RENT — FINE rm. and garage, $7 wk. Lincoln 0837.

ASHLAND, N., 4349, 3D—TO RENT—FRT. rm., stm., bath adj.; fine trans.; brd. opt.

ASTOR, 1320—TO RENT—LG. FRT. ROOM; beau. furn.; 1 blk. to bus; ref. req.

BELDEN-AV., 549, NEAR LINCOLN PARK.

BELDEN ARMS APTS.

WARM, CLEAN, Sgl.-Dbl. rms., stm., elec. r. w., shr., $5, sgl., $8, dbl. up. all tr.; quiet.

BELDEN, 606—TO RENT—COZY, COMF., 2 r., rl. kit., all cnv. $10 up; sgl. r., $5; all tr.

BELMONT, 533, 3D—TO RENT—NICE FUR. Priv. f.; bath; s. ht.; lg. clos.; reas.

BROADWAY, 5452. LONGBEACH 1510.

EDGEWATER HOTEL

LARGE OUTSIDE ROOMS.
Newly decorated. Dbl. Murphy in-a-dore; fireproof bldg.; elevator; complete hotel serv. Rates as low as $7 wk.; nr. L, bus, surf. Home atmosphere. Inspection is invited.

BROADWAY, 4049. L. V. 7111.

BROADWAY ARMS.

FINEST ROOMS, $5-$6-$7-$10 WEEK.
BEST TRANS., SHER. L, BUS, SURFACE.

BROADWAY, 4040—TO RENT—SGL., DBL. rms.; new, clean, quiet; $6-$7; ref. reqd.

CAMBRIDGE, 3162—TO RENT—HI. GR. N. fur. rms. suit. 1-2; ex. tran. Buck. 7383.

CHESTNUT-ST., E., 7—TO RENT—BEAU. fur. fr. rms., suit. 1-2; stm. ht.; very reas.

CRESCENT-PL., 815—TO RENT—BEAU. R. home priv.; no other rmrs. Grace. 4259.

DOVER, 4735—TO RENT—ATTR. ROOM; private bath; $8; Lawrence L, bus, surf.

EDGECOMB, 933, 4035 N., E. OF SHER.-RD. —To Rent—$6 up; warm, bright rms., r. w.; low monthly rates. Use Sher. L, 51 bus.

HAMPDEN-CT., 2621—TO RENT—SGL. RMS. $5; 2 rms., hskpg., $10; good trn., nr. pk.

EASTWOOD-AV., 936, 2D—TO RENT—SGL. frt. rm.; L exp., bus, surf. Sun. 8245.

JUNIOR-TER., 811—TO RENT—LGE. LGT. rm., priv. bath, twin beds. Well. 0737.

KENMORE AND WILSON-AVS.—150 RMS.

HOTEL KENMORE.

$7-$14 wk.; shwr., pri. bath; Wilson L, bus.

KENMORE, 5107. LONGBEACH 9230.

NEW HOTEL WHITCOMB.

All rs. with bath, $1.50 day up; $7 wk. up.

KENMORE, 5047—TO RENT—LONG. 0815.
HOTEL DU PONT.
All modern rooms, $7 per week and up.

KENMORE-AV., 4838, 3D—TO RENT—Beau. large front rm.; real home; all trans. Reasonable. Edgewater 9535.

KENMORE, 4640—TO RENT—FURN. RMS.; running water; $5-$6-$7; Wilson L or bus.

KENMORE, 5101—TO RENT—LGE. SUNNY frt. rm., run. wat., clean, warm; L, bus.

KENMORE-AV., 5301, 3D—TO RENT—NEW, furn. front room; priv. fam. $7.

LA SALLE, N., 926-30—TO RENT—TWIN beds; lge.; water, elec.; walk. dis.; $5 up.

LA SALLE, N., 1401—TO RENT—ATTRAC. new, dec. rms.; all outside; mod.; reas.

LAWRENCE, 916—TO RENT—CLN., WELL furn. rs., $5-$6 wk.; lg. frt. r., $7; bus, L.

LAWRENCE, 940—TO RENT—WEEK FREE; single or double; $6 up; marble showers.

LELAND, 820—TO RENT—WARM, COMF. frt. rm.; also side rms.; gd. tran. Lepien.

LELAND-AV., 902, 3D—TO RENT—SGL. rm., fr., warm, cozy, attr.; bus, L; $6.

LELAND, 818—TO RENT—NICE FURN. rm.; cozy; st. ht.; adj. bth.; lge. closet; $5.

MAGNOLIA, 4430—TO RENT—LGE. SUNny, warm rm., nr. exc. meals; ref. exc.; L ex., bus; quiet home; gent. Sunny. 3397.

MAGNOLIA-AV., 4700—TO RENT—FUR. FR. rms., r. w.; $5 to $8; Wilson L, bus.

MAGNOLIA, 4516—TO RENT — NICELY furn. lg. rm., 1-2; also sgl.; r. wtr.; all tr.

MAGNOLIA, 4442, 3D—TO RENT—NICELY fur. frt. room, priv. fam.; gent.; Wil. L.

MALDEN—4725—TO RENT, LONGB. 6300.

HOTEL LAWRENCE

Brand new bldg. Every mod. convenience for your comfort. Built-in ironing bds., twin and door beds; com. hotel serv. Shop and theater dist. 3 blks. to Lawrence and Wilson L express; $11. Private bath.

MALDEN, 4550—TO RENT — PLEASANT home for gentleman; priv. bath in all rms. Twin beds; $7 each. Hotel and switchboard service; 3 blk. Wils. X, bus at dr.; rl. home.

MALDEN, 4657, 3D—TO RENT—PLEAS. front rm. in small apt.; all transp.

MALDEN, 4621—TO RENT—LARGE RMS., new decorated, $5-$6-$7; Wilson L bus.

MELROSE, 545—TO RENT—LOVELY FRT. rm., $6. Wellington 4030.

MICHIGAN, N., 745, 2D—TO RENT—HSKP. suite; also fri. rm.; walk. dist. Chapman.

MICHIGAN, N., 843—TO RENT—LG. RMS. pr. ba.; bd. opt.; exc. home; nr. Drake Hotl.

MICHIGAN, N., 751, 1ST—TO RENT—NICE wm. dbl. rm., tw. beds; nr. lp.; ref. Baldwin.

MICHIGAN, N., 747—TO RENT—DBL. RM., con. bath; twin beds; also single. Ostrand.

MONTROSE, 853.

Large rooms, r. w., lounge, phone, showers; all trans.; $7 up; hskpg. priv. L. V. 5700.

OAKDALE, 743—TO RENT—RMS., SGL. OR dbl.; gents or marr. cpl.; good transp.

OAKDALE-AV., 332 — TO RENT—2 NICE rms.; reasonable; gd. transp. Grace. 3282.

PAULINA, 4533—TO RENT—PLEAS. ROOM adj. bath, shower; very private; Protestant family; all transp. MILLER.

PINE GROVE, 3633, GROVE CREST HOTEL —To Rent—Quiet, warm, comfortable, large sunshiny rooms; single or double; private bath or running water; $10-$12 weekly; near L, bus, and cars. Graceland 0305.

PINE GROVE, 3621, 1ST — TO RENT—BY fam. of 2, lge. rm., $6; exceptional apt.; to 1 or 2 employed ladies. Lake View 1391.

RUSH, 720—TO RENT—CLARK CLUB FOR girls; beau. rms.; exc. meals. Ref. req.

SHEFFIELD, 3752—TO RENT—SGL., DBL. rms.; stm. ht.; elec.; $4-$5. Sheridan L.

SHEFFIELD, 2617—TO RENT—LG. FR. R., twn. bds., ex. tr.; sgl. r., $6 up. Bit.0629.

Sher.-rd., 4101. Buck. 7450.

THE STIRLING

Best tran., Sher. L, Bus, Surf.
Beau. Outside Rms., $5, $6, $7, $10 Wk. up.

Sheridan, 4035—Lake V. 4220.

Large outside rooms, running water, and phone, 1 blk. Sheridan L; bus to door. Rooms suitable for 3, $12 to $14.

$6-$7-$8-$9 WEEKLY.

SHER., 655 [3900 N., NR. THE LAKE]

LAKE SHORE ARMS.

BEAUTIFUL ROOMS, $6 WEEK UP.

SHERIDAN, 4700, LELAND—TO RENT—Wm. fr. r., $5; r. w., $6; pr. fam. Rav.0516.

SHERIDAN, 4542—TO RENT—BEAU., WM., sunny rms., $5 up; all trans.

ST. JAMES-PL., 427—TO RENT—FR. SUITE, twin beds; also sgl. rm.; exc. heat.

WILSON, 2156—TO RENT—LGE. PRIV. 1-2 rms., very warm, clean, quiet, suitable for 2 or 3. Gentlemen. Excellent transp.

WINONA, 1065—TO RENT—2-3 RM. REAL kitch.; cp. fn.; slp. rms., $5 up.; tr. 1 blk.

WINTHROP-AV., 5062 — TO RENT—COZY light room, lge. closet; $5 sgl., $7 double; all trans. Sunny. 10099.

WINTHROP-AV., 5251, 1ST APT.—TO RENT —Nice front rm.; best trans.; $5. Edgewater 1342.

WINTHROP, 5343—TO RENT—NEW, DEC., warm, cln., suit. 1-2; run. water; nr. L.

WINTHROP, 4971, THE WINSLIE — TO Rent—Attr. furn. rms.; r. wtr.; all trans.

WINTHROP, 5530—TO RENT—NW. HOTEL, cafe; bus, L; $8 wk., $1.50 da.up.Lon.3900

WINTHROP, 5346—TO RENT—OUTSIDE R., r. w.; new fur.; all transportation; $6.50.

TO RENT—NICELY FURNISHED RM.; PRIvate bath; family beach; occasional dinners if desired. Longbeach 4144.

TO RENT—CPL. HAVE 1 RM. AN ATT. 7 R. apt., 2 baths; reas.; all trans. Grace. 3773.

TO RENT—PLEAS. R. FOR MAN; QUIET home; gentile; 2 blks L, bus, sur. Edg.6681.

TO RENT—GOETHE, NR. ASTOR, R., CON. bath; attr. home ref. yg. woman. Del.1767.

THE HALIBURTON,

6954 Greenview-av. R. P. 4247. Attrac. rms. with or without bath. $9 up; bus, L 1 blk.

Hotel Rooms

MICHIGAN-BLVD., N., 701—PH. SUP. 4200.

Allerton House

25 FLRS., 7 EXCLUSIVELY FOR WOMEN. $12-$20 SINGLE; $8-$15 DOUBLE; TRANSIENTS, $2.50-$3.50. CAFETERIA. INSPECTION INVITED. OFFICIAL ALUMNI RESIDENCE OF 98 COLLEGES.

95% Permanent Guests

WINTHROP, 4940. PH. LONGBEACH 9333.

HOTEL GLENN

BRAND NEW BUILDING.
100 rms., all with tubs and showers; every room an outside room; best furnished hotel on NORTH SIDE. 1 block Argyle express, bus, surf.; rates as low as $9 wk., $2 day. Don't decide till you inspect

THE NEW BURTON HOTEL

1429 N. Clark, 200 light, airy, outside rms. Choice of tub or shower. Exc. hotel service. 10 minutes to loop. 1 blk. Lincoln park. High class clientele. RATES as low as $1.50 daily and $8.00 weekly.

Hawthorne Arms

BLOCK FROM LAKE.
Modern. Private bath. Lge. closets. Clean. Garage. 20 min. loop. $8 wk. up.
3434 BROADWAY.

NEW HOTEL CARLOS.

SHEFFIELD AT SHERIDAN.
STRICTLY MODERN.
RATES $10 AND UP.
BITTERSWEET 2923.

LAKESHIRE HOTEL.

4128 CLARENDON-AV.
85 rooms, all with private baths and showers. $9 up; bus, L, surf. Bittersweet 3906.

WINTHROP, 6019. LONGBEACH 2840.

NEW WINDALE HOTEL.

All rooms with priv. baths. Rates from $10-$15 per wk.; 1 blk. to L, bus, surface.

SHERIDAN-RD., 4641—TO RENT—RM AND excel. dinner; $9 wk. up. Miss Hansen.

TO RENT—ROOMS—NORTHWEST.

CALIFORNIA, N., 1622. BRUNS. 2425.
NORTH HOTEL.
New bldg.; rea. rent; comp. serv.; op. L Sta.

CICERO, N., 3216—TO RENT—HOTEL ELInor. Rms. with bath, $9 up; con. b., $8.

DIVERSEY, 3320, NR. MILWAUKEE—TO Rent—Rms., kit.; Milversey Apts. Cap.0759.

HUMBOLDT, 1952—TO RENT—BEAU. RMS. Newly furnished. Good trans., bus, L, sf.

KEDZIE-BLVD., N., 2512—TO RENT—FUR. rms., hot water; opp. Logan Square L.

KILPATRICK, 3042, N. W.—TO RENT—LG. front room, 2 gentlemen or couple preferred; hot water, shower, heated garage if desired. Pensacola 0117.

LOCKWOOD-AV., N., 1506—TO RENT—CLN. wm. r., in bun. hm.; pri.; $5. Mer. 5783.

MONTICELLO, N., 2255—TO RENT—LG. rm., pri. home, $5; board opt. Spaul. 6654.

TO RENT—ROOMS—WEST.

ADAMS, W., 5338—TO RENT—LG. AIRY rm., suit. 1-2, reas.; all trans. Mans. 3220.

CARROLL-AV., 3548, 1ST—TO RENT—Clean, warm rm.; hot wtr.; reas. Ked.4484.

KARLOV-AV., S., 210, 2D—TO RENT—NICE furn. frt. rm., pri. home; exc. trans.; nr. W. S. bus center; reas. Van B. 7649.

KEELER, 815 N.—TO RENT—STM. HT. R.; 2 gents or cpl. emp. Bd. child. Bel. 0795.

MADISON, 3555—TO RENT—NICELY FUR. frt. rm., 1-2; ex. trans. Nevada 9136.

THIRTEENTH-ST., W., 3853—TO RENT—Rm., suit. 1 or 2. Crawford 7295.

WASHINGTON-BLVD., 5219.

Large, light, front room; home privileges; business woman. Phone Columbus 4360.

WASHINGTON-BLVD., 4417, 2D—TO RENT—Lge., well furn. rm.; suit. 2. Aus. 9263.

WASHINGTON-BLVD., 4149, 2D—TO RENT—Rm., st. ht., gd. trans. Kedzie 5555.

WEST END, 4438, 1ST—TO RENT—LG. FR. bedrm., mod. apt.; L, bus, sur. Mans. 0067.

TO RENT—ROOMS—SUBURBAN.

THE CLARIDGE.

A residence for men; home atmosphere; L and North Western transportation. 319 Dempster-st., Evanston. Phone Univer. 4905.

TO RENT—UNUS. LGE. RM., 4 WINDOWS, 1 or 2 yng. men, $5 ea.; 30 min. to loop, 20 min. to Western Elect. Brookfield 1918.

TO RENT—HOUSEKEEPING ROOMS.

South Side.

BLACKSTONE-AV., 6617—TO RENT—TWO front rooms; $9 a week; everything supplied. All transportation.

BLACKSTONE, 5311—TO RENT—1-2 RM. kit. apt.; 3 lge. r., real kit.; also slpg. rms.; I. C. bus.

BLACKSTONE, 6544—TO RENT—HSKPG. rms., rl. kit., pch., slp. rms. H. P. 8969.

BLACKSTONE, 6627—TO RENT—2 LARGE, clean rms.; I. C. express; real kit.; reas.

BLACKSTONE, 4940—TO RENT—LGE. FRT. 3 rm. apt.; pkg. space; I. C., bus, surf.

DORCHESTER, 6958—TO RENT—ATTRAC. warm 1-2-3 rms., also slpg. rms.; linens, gas, lt., auto space free; I. C., L; $4 up.

DORCHESTER, 6021—TO RENT—1-2 RM. apts., r. w., new. dec., $7 up; I.C., L, bus, surf.

DREXEL-BLVD., 4640-42—GLADYS APTS.—To Rent—1-2 r. kit. apt., nicely furn., $9 up, inc. gas, elec. linen; slp. rm., $6-$7.

DREXEL, 4145-4147—TO RENT—WARM 1-2 rm. comp. kit.-bath apts.; refined, modern; well furn.; very reas.; blk. L, bus, surface.

DREXEL-BLVD., 4252 — TO RENT—2 RM. Eng. bsmt. apt., r. wat. $8; bus, L, surf.

DREXEL, 5000—TO RENT—COZY 1-3 RM. kits., $9-$18; also slp. rm.; bus; garages.

DREXEL, 4730—TO RENT—DES. CLEAN, warm light hskpg. rm., tw. beds, $12 wk.

DREXEL, 4332—TO RENT—1-2-3 APTS. new. fur.; pr. adj. bath; all tr.; $10 up.

DREXEL, 4710, 1ST—TO RENT—ATTR. 3 R. suite, suit. 2-3; priv. bath; reasonable.

ELLIS-AV., 4119—NR. LAKE.

NEWLY furn. kit., 1-2-3-4 rms.; No. 1 bus, L ex., 10 min. lp.; $8 up; htl. svc.Atl.5500.

ELLIS-AV., 4212—TO RENT—BEAU. NEWly decorated and furn. 1-2-3 rm. kit. apts., gas, elec., linen, maid service. Oakland 3270.

ELLIS, 4312—TO RENT—LGE. MOD. 3 RM. suite; rl. kit.; sgl. rms.; reas. Oak. 2095.

ELLIS, 4149—TO RENT—3 RM. FUR. APT. lgt., cl., gd. ht.; pri. ba. Ken. L, a. b.; $15.

FIFTY-FOURTH-ST., E., 1362—TO RENT—2 warm, sunny rs., new dec., well furn., $10.

55TH-ST., E., 337—TO RENT—LGE. 3 AND 4 rm. apts. $10 up; conv. loc.; L and bus.

GREENWOOD, 4346—TO RENT—2 FR. R. suite, suitable 2; reas.; L I. C., surf., bus.

HYDE PK.-BLVD., 1430—TO RENT—1-2 R. kit. apts., front, smartly furn.; switchbd.; concealed beds, 2 blks. I.C., 10 min. Lp., $11.

HYDE PK., 1411—TO RENT—WELL FURN. kit. apts., 1-4 rms., $10-$20; I. C. bus, sur.

INGLESIDE, 6410—TO RENT—3 LGE. CLN. fr. rs., very reas.; exc. trans.; gar. opt.

KENWOOD, 5519. KENWOOD GARDENS.

$5-$13.50 A WEEK.

1-2-3-4 room kitch., nicely furn. Also slp. rooms, $3.50 wk. up; I. C., bus, surface.

KIMBARK, 6545—TO RENT—NEW, FURN. 1-2-3 r. apts., also slp. rms., r. w., $7 up.

LAKE PARK, 4919—TO RENT — 1-2 RM. furn. kit., $8.50 up; 4 rm. basmt., $12; st., el., gas, hot, cold wat., I.C.X. auto sp. free.

MARQUETTE-RD., W., 244—TO RENT—3 outside rms., real kitch.; liv. rm., bedrm., maid serv. opt.; L, R.I., bus, sf. Reas. Apt. A.

OAKENWALD, 4460—TO RENT—2-3 ROOM apts.; new. dec.; beaut. furn.; also four rms., bsmt.; pr. bath; reas.; I. C., L, surf.

OAKENWALD, 4457—TO RENT—3-4 RMS., newly furn.; rl. kit.; I.C., L, sur., bus, reas.

PRAIRIE, 6041—TO RENT—2-3 HSKP. RMS. Real kit. and par.; 63d-st. L. Reas.

SIXTIETH-PL., W., 524—TO RENT—3 AND 4 rooms, private bath.

SIXTY-FOURTH-ST., E., 1511—TO RENT—Well fur. lg. fr. hskpg. rm., $7; all tr.

THIRTY-FIRST-ST., W., 536—TO RENT—1 and 2 light housekeeping rooms; steam heat; good trans.; reasonable.

UNIVERSITY, 6507, 3D—TO RENT—2 LGE. lt. outside rms., real kitch., suit. for 2; also single rms., good trans. Reas.

UNIVERSITY-AV., 6527—TO RENT—4 RS.; priv. home; compl. furnished; reas.

UNIVERSITY, 6146—TO RENT—1-2 RMS.; warm, r. w.; $6 up; L; car space.

WABASH, 6930, 1ST—TO RENT—3 WELL furn. mod. rm.; real kitch. Triangle 3122.

WOODLAWN, 4541—TO RENT—SPAC. MOD. slp. rs., lg., lt. apts., $6 up; I.C., L, sf., bus.

WOODLAWN, 6027, 3D—TO RENT—DBL. rm., kit.; compl. fur.; r. w.; $8. Fair.3180.

WOODLAWN, 4537—TO RENT—HOMEY, LG. frt. 1-3 r. apt.; pri. bth.; I. C., L, s.; reas.

YALE, 6319—TO RENT—1 R. KIT.; R. W.; Good stm. ht.; ½ blk. L, surf.; conv. R. I. Englewood H. S. Baby welcome. $9-$10.

2 ROOM APTS., $8.

Oakenwald, 4554, on lake; hskpg. apts., $4-$10; r. w.; gd. ht.; free pk. sp. I. C., L, surf.

North Side.

ADDISON, 1434—TO RENT—1-2 RM. FURN. apts.; also slp. rms., extra. Gra. 9149.

AINSLIE, 943—TO RENT—WARM 1-2 RM. kit.; sun par.; r. w.; conn. bath; $6 up.

ARLINGTON-PL., 609—TO RENT—LG. FRT. 2 rm. apt.; new, dec.; beau. furn.; 2 or 3.

BELDEN-AV., 549, NEAR LINCOLN PARK.

BELDEN ARMS APTS.

WARM, CLEAN 2 rm., rl. kitch., newly furn. and dec.; r. w., stm., elec., $10 up; special monthly rates; all transportation.

BELDEN, 823, 1ST—TO RENT—2 RMS., bath, rl. kit.; gas, stm., elec. L, surf. $10.

BELDEN, 1045—TO RENT—1-2 RM., WALL beds, r. w., at $5.50 up; linen inc., L ex., s.

BRIAR-PL., 615—TO RENT—ATTR. LGE. ft. rm., kitch.; all trans.; ref. Well. 9130.

BRIAR-PL., 703 — TO RENT—NEW FUR., dec. 1-2 hskg. rms.; sl. rs., $4 up; best tr.

BROADWAY, 4049. L. V. 7111.

BROADWAY ARMS.

LOVELY, COMFORTABLE APTS.
2 RMS., $10-$12 WK.; 3 RMS., $15.
MO. RATES, $35, $40, $60, $80.

BROADWAY, 3622—TO RENT—BEAUTIFULly furn. 2 rm. suites; real kitchen; daily maid service; $11-$13 per week.

BURLING, 2533—TO RENT—NEAT AND comf. 2 rm. suites, $8-$12; L exp., surf.

CLARK, N., 1424—TO RENT — 2 ROOM neatly fur. apt.; st. heat; for light hskpg.

DOVER, 4509—TO RENT—1 RM. APT., FR. beau. fur., quiet loc. Ard. 4113.

GRACE-ST., 724—TO RENT—RM. AND KIT., $8; 2 lg. frt. r., $12. Everything fur.

HAMPDEN, 2623—TO RENT—ATT. 1 RM. kit.; slg. r.; ex. ht.; r. w.; ½ bl. Lin. pk.

KENMORE, 4900—TO RENT—VERY ATTR. 1-2-3 rms.; priv. b.; shower; encl. pch.; wkly. service; free prkg.; "a quiet ref. home for guests."

KENMORE, 5132—TO RENT—1-2 RM. KIT., gas, light, linens, daily maid serv.; outside rms., newly dec.; L, bus; quiet; $7 and up.

KENMORE, 4220—TO RENT—3 LGE. LT., warm rms., 2 beds, pch., L, bus; reas.

KENMORE, 4625—TO RENT—2 RM. FRT. apt.; in-a-dor, side apt., $10 up; shwr.

KENMORE, 5640—TO RENT—ATTR. 1-2-3 r., kit., $8 up; slp. r., $6-$7; L, bus, lake.

KENMORE, 5036—ELITE APTS.—TO RENT —2 rm. apts., priv. bath, kitchen; $13 up.

KENMORE, 5424—TO RENT—1-2-3 ROOM with bath, $9 up; excellent transportation.

LA SALLE, N., 1702—TO RENT—OPP. PK., TRANS.; $1.50 to $2.50 PER DAY. 1-2-3 rm. kits., elev. serv.; $8 up; w. dist.

LA SALLE—1525—TO RENT—2-3-4 R. STM. 2 beds, pri. bath; $8-16; sgl. rm., $4.

LAWRENCE, 845—TO RENT—RM., NEWLY decorated, well furn., $7; good trans.

LELAND, 820—TO RENT—2 LGE. RMS., real kit.; st. ht.; exc. transp.; reas. Lepien.

MALDEN, 4435—TO RENT—3 ROOM FURnished apt.; private bath; newly decorated; real bedroom; near Wilson L.

MALDEN, 4435—TO RENT—LGE. LIGHT front rm. and sun parlor; quiet; good location; exc. transportation; reasonable.

MALDEN, 4721—TO RENT—1 RM. KIT., $11; pri. baths; also fr. suite; pch.; L ex.

NORTH-AV., W., 166—TO RENT—3 RM. apt.; rl. kit.; suit. 2-3; good trans. St. h.

OAKDALE, 635 [2900]—TO RENT—1-2-3 R. nice, fur.; $6-14; Lin. Pk.; ex. ht.; gd. tr.

PINE GROVE, 2717—TO RENT—NICE LGE. lt. frt. rm.; r. wat.; suit. 1 or 2; only $10; also exc. smaller, neat, lgt. rms., $5 up.

PINE GROVE, 3821—TO RENT—CLEAN, warm hskpg. rooms; near all trans.; $5 up.

PINE GROVE, 3915—TO RENT—1-2 RM. kits., 2 r. apt.; bsm. apt., $7.50; dec. All tr.

RACINE, 4441—TO RENT—1 RM. APTS.; inclosed kit.; gd. ht.; L, bus, surf.; $6 up.

RACINE, 4418—TO RENT—2 RM. KTNT. apts. everything furn.; home atmosphere.

ROKEBY, 3722—TO RENT—2 RM. KITCH. New. furn.; oil ht.; priv. porch; reas. Ref.

ROSLYN-PL., 447, 2500 N.—TO RENT—2 rm. suites, $9-$12; nr. Linc. Pk. Div. 5463.

RUSH, N., 650—TO RENT—2 RM. BASEment hskpg. suite, lg. frt. sleeping rm., w. d.

SHERIDAN-RD., 4101. BUCK. 7450.

THE STIRLING

1, 2, 3, 4, 5 RM. APTS., FURN.
50% LESS THAN THE MARKET PRICE.
$50 MO. UP. $12 WEEK UP.
BEST TRANS., SHER. L, BUS, SURF.

SHERIDAN, 3901—TO RENT—1-2-3 MOD. kit., md. ser.; $7-14; L, bus, sur.; free prk.

SHERIDAN, 670 [3900 N.]—TO RENT—New 1-2 rm. kits., $8 up; maid ser.; bus.

SHERIDAN-RD., 4646—TO RENT—2 RM. kit. apt.; nicely frn.; pri. bth.; Wil. L; $13.

SHERIDAN, 4840—TO RENT—FURN. 1-2 rm. kit.; priv. bth.; pch.; $10-14; bdrm. $6.

ST. JAMES, 452—TO RENT—2 RM. KIT.; nr. Lin. pk.; g. w. lt.; ex. trans.; reas.

WILSON, 900—TO RENT—3 RM. HSKPG. apt.; 2 slpg. rms.; suit. 2 gent. Elliott.

WINDSOR, 920—TO RENT—LGE. FRT. R. kit., r. w., in-a-dor; gd. tran. Sun. 8602.

WINTHROP, 5125—TO RENT—2 WEEKS free, 1-2 r. kts. new dec.; md. svc., $6 up.

WRIGHTWOOD-AV., 439—TO RENT—CLEAN rm. and kit.; quiet; linen furn.

BRITTANY APARTMENT.

5528 Kenmore-av., 1-2-3 rooms; all outside and sunny. Lg. liv. rm., sun parl. $50-$80.

West Side.

ADAMS, W., 3525—TO RENT — 3 LIGHT housekeeping rooms; reasonable; completely furnished; good transportation.

FLOURNOY, 3447, 2D—TO RENT—LG. 2 R. suite, rl. kit.; gd. trans. Van Bur. 8419.

OGDEN, N., 39—TO RENT—2 LG. FRT. rs., opp. Union Pk.; h. w. h.; ex. tr. $6 up.

WARREN-AV., 1743-45—TO RENT—3 RM. and bath, real kitchen, grd. fl., private ent.; suit. for 4; all trans.; 10 min. to loop.

WILCOX, 4111—TO RENT—NEWLY DEC. 2 room hskpg. suite; run. water; $9 wk. up.

BOARD AND LODGING—SOUTH.

BLACKSTONE, 4862—ATTR. 2 RM. SUITE; also sgl. rm.; exc. board. Kenwood 3863.

GREENWOOD, 4426—WOND. HOME COOKg. bri., cln. rms.; v. rea. I.C., L, bus, s. Atl. 3123.

GREENWOOD, 4516—DES. LRG. FRT. RM. for 2; comf. home; ex. tr.; hm. ckg.; rea.

HARPER, 5487, 2D—BOARD AND RM., $11. I. C., surf.; gd. home cooking. Mid. 6532.

KIMBARK, 6152 — EXCELLENT HOME cooking; priv. fam.; suitable 2; $9-$12; 2 blks. 63d I.C., L, surf. Fritscher. Plaza 6760.

OAKENWALD, 4569—MONTICELLO HOTEL —Exc. meals; all tran.; $11 up. Oak.6877.

JEFFERY, 7223—LGE. PLEAS. RM. IN pri. fm.; rl. hm.; nr. I. C.; lady. Dor. 7476.

SAGINAW-AV., 7751—FURN. FRONT ROOM, board; bath; I. C. Greenbaum. Sag. 2201.

SIXTY-FIRST, E., 1512—FRONT RM. WITH board, $8-$10 dbl. rm., $18; nr. I. C., L.

WELLS-ST., 5716—ROOMS FOR 2 OR 3, from $8 to $10; L and Surface transportation. Wentworth 2132.

WOODLAWN, 6037—HOME COOKING, $10 wk. Nr. I. C. bus, sf., L. Hyde Pk. 2065.

NICELY FURN. APT. HYDE PARK; HAS lg. frt. r. with bd.; no other bdrs.; suit. 2. I. C., bus, surf. Fairfax 7146.

COMFORTS OF HOME FOR AGED INvalids, mild mental cases. Mid. 1605.

NURSE WILL TAKE IN HER HOME ELDerly lady or invalid; reas. Dorch. 7326.

BOARD AND LODGING—NORTH.

BOSWORTH, 3506, 3D—LG. RM.
Home cooking; suit 1-2; stm. ht. Gra. 8713.

EASTWOOD, 857—ATTR. RMS., EX. BRD., surf., bus. Wil. L; radio; $9-11. Sun. 1190.

KENMORE, 5511—BEAUTIFUL DBL. RM., also fine suite; private bath; with board; in large corner home; best home cooking. LONGBEACH 3670.

KENMORE, 6031—LRG. LIGHT FRT. RM. for 1 or 2; all transp. 1½ blks. Sun. 8754.

KENMORE, 5340, 2D — EXC. HOME; 1-2 men; reas.; prt. fam. Edg. L. Sun. 9508.

SHERIDAN, 845—BEAU. RMS., EXC. BRD., r. w.; piano, radio; $9-$11. Lake V. 3925.

SHERIDAN, 845—BEAU. RMS., EXC. BRD., r. w.; piano, radio; $9-$11. Lake V. 3925.

NURSE WITH IDEAL HOME WILL TAKE elderly or nervous patient; good meals and best of care. Sheldrake 2341.

BOARD AND LODGING—NORTH.

MOTHERLY CARE FOR CHILD WHILE parents are employed. Irving 4022.

BOARD & LODGING—NORTHWEST.

KEELER, 4046—2 LARGE, PLEASANT rooms, 4 men; excellent meals; good trans.; $8.50. Phone Avenue 5033.

MASON-AV., N., 5716—WILL TAKE DAILY care of children of respons. parents; lodging for 1; a real home for good children; ref. exch. Avenue 4318.

BOARD AND LODGING—WEST.

ADAMS, 3838, 2D—DESIRABLE RM. FOR 2 men, good board. Kedzie 8723.

JACKSON, 4258—OUTSIDE RM., TWIN beds; all conv.; excellent meals, $10 wk.

NEAR 4200 MADISON—LOVELY RM. FOR single woman; best cooking in Chicago. Reasonable. Address N 138, Tribune.

BOARD AND RM., MAR. CPL. OR 2 MEN; lgt. rm.; reas.; 1 blk. tran. Merr. 4832.

WANTED—1 OR 2 CHILDREN TO BOARD between 3 and 6 yrs. West 5688.

HOTELS.

Leland Hotel

DOWNTOWN HOTEL
IN THE HEART OF UPTOWN.
205 Rooms. 205 Baths.
Rates $14 up single; $15 up double.
LELAND AT RACINE-AV.
LONGBEACH 9600.
1 blk. to Wilson and Lawrence L Stations.

DIVERSEY 4800.

HOTEL SHORE CREST

WRIGHTWOOD AT PINE GROVE.
An exclusive hotel for discriminating guests, overlooking Lincoln Park and lake; home of comfort and refinement; kitchenette apts. or rooms with bath; your choice of in-a-dor or regular beds; beautifully furnished and decorated. Let us quote you our reasonable rates. Excellent cafe, table d'hote or a la carte.

BELLEREVE
APT. HOTEL
7255 YATES-AV.

Excellent large rms., ample closet space, beaut. furn.; mech. refrigeration, full hotel service, elevator; 1½ blks. I. C., surf., bus.
$70 UP. SAGINAW 7600.

ONE BLOCK TO I. C. AND ALL TRANS.

MIRA-MAR HOTEL

6218 WOODLAWN-AV. PLAZA 1100.
New, close to U. of C., parks, beaches, golf; 350 rms. and baths, $10-$19 wkly.; 1 or 2 pers.; utmost in comfort, service, furnishings and loc.; coffee shop, lobbies, etc.
WE INVITE YOUR INSPECTION AND COMPARISON.

HOTEL NORTHMERE

4943 Kenmore. L. B. 4234.
ALL OUTSIDE ROOMS.
LIGHT, AIRY, NEWLY DECO. ROOMS.
EVERY ROOM WITH BATH OR SHOWER.
HOTEL SERVICE. ALL TRANSP.
RATES $8 UP SGLE., $10 DBL.

SINTON HOTEL

SHERIDAN AT ARGYLE. 300 ROOMS.
REDUCED RATES
LGE. RMS.; HEAT DAY AND NIGHT; PRI. OR CONN. BATHS; L EXP. AND BUS.
Rms., $7-$12; 3 R. Kits., $20.

VIRGINIA HOTEL

RUSH AND OHIO-STS.
Catering to high class, permanent and transient guests; reas. rates; walking distance to Loop. Dining room in connection.

PARKER ARMS

4550-52 MALDEN-ST.
West of Broadway in residential district; 2 min. to Wilson L exp., bus at door; pri. shower bath; tw. beds; $7.50 ea. to $20 wk.

Hollywood-Kenmore Hotel,

1039 Hollywood-av., 2, 3 and 4 rooms, furnished or unfurnished; maid service optional. $62.50 to $185.
Catharine Russell Sherman, Manager.
LONGBEACH 7500.

ALCAZAR HOTEL

3000 WASHINGTON-BLVD. VAN B. 7500.
WEST SIDE'S MOST ULTRA MODERN.
Cozy furn., every service; 18 min. to loop; exc. cafe service in refined atmosphere; an actual home with rates as low as $10.

3838 BROADWAY. LAKE VIEW 8310.

THE CHATEAU

150 OUTSIDE ROOMS, ALL WITH BATH.
$10.50 UP.

NEW HOTEL CARLING

1512 N. LA SALLE. 5 MIN. TO LOOP.
175 rooms, all with tub or shower.
WEEKLY, $8 UP; DAILY, $2 UP.
Catering to homelike people. Mohawk 1200.

DEARBORN, N., 817—AMERICAN PLAN.

NEWBERRY HOTEL.

FULL HOTEL SERVICE; $18 WEEK AND UP WITH MEALS; 10 MINUTES TO LOOP.

NEW 16 STORY EASTGATE.

Ideal for permanent or transient guests; rates low; cafe; excellent dinner, $1. Ontario, near Michigan. Phone Superior 3880.

KENROSE HOTEL, 6417 KENWOOD-AV.—Rooms with bath, $10 per week; 1 or 2 persons; 1 block to I. C., surface and L.
PHONE FAIRFAX 8100.

Clarendon Beach Hotel.

150 rooms. Special low winter rates.
831 Wilson. Longbeach 4020.

NEW 22 STORY ST. CLAIR.

Spec. weekly and monthly rate; 5 minutes' walk to loop. Ohio at St. Clair. Sup. 4660.

SEE THE MONTEREY.
A Real Place to Live.
4300 Clarendon. Bittersweet 2304.

NOREL HOTEL, 5517 KENMORE — ATTR. rms.; pr. b. and shwr.; $10 up; all trans.

SINGLE AND DBL. APTS., NEW, DEC., $6 up. Beverly Hotel, 4308 Sheridan-rd.

BOARD OF TRADE HOTEL — LA SALLE and Jackson. Confidential weekly rates.

ROOMMATES.

AN UNUSUAL AND CHARMING APT.; having a grand piano is awaiting some girl who is perhaps tired of living in a hotel. 2 business girls will be glad to hear from a girl of refined taste who desires a real home. Address D J 72, Tribune.

ONE OR TWO REFINED YOUNG GIRLS to share two room hotel apartment with same; radio; excellent transportation; exceptionally reasonable. Longbeach 9424. Apartment 305.

WANTED—MARRIED COUPLE OR 2 GIRLS to share or rent modern apt. with small family. Reasonable. 4040 Barry-av. Phone Avenue 2988.

YOUNG JEWISH LADY WILL SHARE 4 rm. apt. with marr. cple. or lady; no objection to child; meals opt. Armitage 2563.

TO RENT—WIDOWER AND SON WILL share 6 rm. furn. apt. with refined mar. Prot. couple; ref. required. Graceland 3476.

LADY SH. VERY ATT. APT. SAME; RENT rm.; piano; N. S.; L, bus. Ard. 2235.

YG. MAN SHARE WITH SAME MOD. N. S. 3 rm. apt.; reas. Address N 105, Tribune.

YG. MAN SHARE WITH SAME BEAU. LG. rm., priv. fam. 825 Lakeside-pl. Rav. 3554.

HOUSES—NORTHWEST SIDE.

TO RENT—OR SELL—MODERN 5 ROOM bung., inclosed sleep pch., natural firepl.; reas. to right party; owner leaving city. 5855 Roscoe-st. Palisade 9454.

TO RENT—FURNISHED HOUSES.

TO RENT—NORTH SHORE HOMES, KENILworth to Lake Forest. J. L. Floyd Co., 110 South Dearborn.

TO RENT—FURN. HOMES ON NO. SHORE. MRS. FULLER, 522 Davis. Univ. 6860.

TO RENT—APARTMENTS.

SOUTH.

TO RENT—2636 E. 77TH-PL., 2 AND 3 room apartments; new corridor building. Lobby and lounge. Elevator. Electric refrigeration. Free gas. Near I. C. and lake; $50, $55, $65, $75. See building manager.

TO RENT—6058 KENWOOD-AV., 3, 4 AND 5 rms., steam heat, elec.; fine trans.; good location; $35 to $45.

WHITESIDE & WENTWORTH, 1129 E. 63d.

JAMES G. BARSALOUX, Inc.

1501 E. 63d-st. H. P. 0010.
SEND FOR OUR COMPLETE LIST.

A CO-OP. FOR $105 MO.

A 5-6 rm. HOME in the finest bldg. in So. Shore. The Jeffery Cyril, 7144 Jeffery.

TO RENT—5445-51 S. RACINE, 5 ROOM apt., new building; near Garfield-blvd.; rental $70. See agent on premises or phone State 5568.

Attractive 6 Rm., Sun Parlor,

2 baths, elec. refrig.; lrg. rms. Immed. poss. or May. Con. 4736 Ingleside. Call Ken. 8360.

TO RENT — TO COLORED OR WHITE, 7 rooms, modern brick bldg.; outside light; 3d fl.; hot water ht.; $55. 322 E. 25th-st.

TO RENT—1325 E. MARQUETTE, 4 RMS., completely remodeled; a bargain. FREAR-DELAPLANE CO., Hyde Park 7000.

TO RENT—5 RMS. AND SL. PORCH; OVERlooking lake; I. C., L and surface cars. 4331 Oakenwald-av. Phone Rand. 0450.

TO RENT—33 W. 81ST, NEW 5 RM. CORner apt. and slp. pch.; elec. refrig., $77.50. H. A. HANSEN & SON, Regent 1139.

TO RENT—6621 KIMBARK-AV., NEW 2-3 rm. apts., $55-$65; 1 blk. I. C., bus, surf.

TO RENT—LGT., ATT. 6 RMS.; FRIGIDaire; gd. trans.; $80. 7106 Lowe-av., jan.

TO RENT—4 ROOMS, BATH; REDUCED TO $20. 1903 W. 23d-st. Graceland 0962.

TO RENT—4 TO 6 RMS., BARGS.; NR. L, etc., pk. 6264 Stony Island-av. Mid. 3139.

TO RENT—4 NICE ROOMS, STEAM HEAT, $45. 6863 Cottage Grove-av.

SOUTH.

POSSESSION NOW!
REASONABLE RENTS!

1 ROOM, $32.50.

1506 E. 67TH-ST.
Modern bldg., Pullman kitch.; 1 bl. to I. C. station and Jackson Park.

1 ROOM, $35.00.

1520 E. 67TH-ST.
Large, light rm.; free gas; 1 block to I. C. station, ½ block to Jackson Park.

2 ROOMS, $47.50.

6704 BLACKSTONE-AV.
Large, light rms.; modern fireproof bldg.; 1 block to I. C. station and Jackson Park.

2 ROOMS, $60.

6428 KIMBARK-AV.
2 room kitchenette; choice location West lawn; conv. to I. C., surf., L and bus, the 63d-st. shop. dist. and Jackson Park.

3 ROOMS, $55.

7846 LUELLA-AV.
New bldg.; very modern; large rooms, will decorate to suit.

3 RMS., $55-$60.

FREE ELECTRIC REFRIGERATION.
1435-45 E. 67th-st.
High grade bldg., 2 blocks from Jackson Park; 1 block to I. C., surface, and bus. Best value in district.

Phone or call for our complete list.

Frank H. Lang & Son
1516 E. 67th-st. Mid. 6000

Don't Renew Another Lease

Until
You Have Made Use of

Free Taxi SERVICE

to 1,000 brand new apartments in South Shore and Chatham.
This service is paid and sponsored entirely by the owners and does not obligate you in any way whatsoever.
Just Phone Hyde Park 7310.

NEW APTS. ONLY

3-4-5 ROOMS.
7020-38 EAST END-AV.
N. W. Cor. 84th-Maryland.
S. W. Cor. 78th-Phillips.
8030-32 Drexel-av.
Canvas walls, tile baths, showers, arched doorways, metal weather stripped windows, free elec. refrigeration, etc.
2 Blocks to I. C.
Real Inducements Offered.
Agent on premises. Calumet 3600.

2 ROOM APTS.

LAKESIDE TERRACE APTS.
7425-27 So. Shore-dr. Here is AN EXCEPTIONAL PROPOSITION: A MODERN FIREPROOF BLDG. with FREE GAS and LIGHT. Now offered at SURPRISINGLY LOW PRICES. Two blocks to I. C. Sta., and surface lines, bus at door. Agent on premises.

ALSO

FINEST 1 TO 7 ROOM APTS.

STOP TRAMPING AROUND AND GET OUR "RENTING GUIDE."
CARROLL, SCHENDORF & BOENICKE,
2624 E. 75th-st. South Shore 1669.

SOUTH SHORE APTS.

N. W. CORNER 68TH-ST. AND GRANDON, 4 large rooms with in-a-dor bed, electric refrigeration; $72.50 up.

69TH-ST. AND SOUTH SHORE-DR. 5 large rooms, 2 baths, $135; 6 large rms., 3 baths, $175 up. Elec. refrigeration.

2207 E. 75TH-ST.
1-2-3 rms., $45-$50-$60 unfurnished; $65-$80 furnished. Free gas.
See Representative on Premises or telephone Exclusive Agents.

JACOB KULP & CO.,
33 S. LA SALLE.
DEARBORN 5666.

3 RMS., $55-$60

1435-45 E. 67TH-ST.
Free Elec. Refrigeration.

LIVING ROOM, BEDROOM, DINETTE AND KITCHENETTE; HIGH GRADE BUILDING; 2 BLOCKS FROM JACKSON PARK, 1 BLOCK TO I. C. STATION, SURFACE AND BUS LINE. BEST VALUE IN DISTRICT.

FRANK H. LANG & SON
1516 E. 67th-st. Midway 6000

4 OR 5 ROOMS,
ONE OF EACH

In this fine bldg. at the N. E. corner of 73d and Phillips. Flats modern in every particular, includ. ref. In the center of this beautiful HOME DISTRICT. 1 blk. to I. C. [19 min. to loop], close to surf. lines. See janitor or
CARROLL, SCHENDORF & BOENICKE,
2104 E. 71st. Fairfax 6408.

H. O. STONE & CO.
NOW OFFERS

Exceptional bargains in 2 and 3 rm. apts. at 1643-57 E. 67th-st. Elec. refrig. and overlooking beautiful Jackson Park. All transp. A call will convince.
6726 STONY ISLAND-AV. MIDWAY 2013

4625 DREXEL-BL.

UNFURNISHED OR FURNISHED APTS. NEW BUILDING, ELEVATOR SERVICE. LARGE 2 AND 3 ROOM KIT. APTS. FREE GAS AND REFRIGERATION.
ONLY $50.00 TO $67.50.
Apt. Mrs. Wilkinson, Apt. 202. Drexel 3469.

5, 6, 7, 8 ROOMS

Conc. to May 1; immed. occupancy; priv. beach; new fireproof bldg.; antique decor; 1-4 baths; 21 min. loop. Ph. South Sh. 7321.

7321 SOUTH SHORE-DR.

8928 HERMITAGE-AV.

2d apts. of brand new 2 flats. 5 large light rms. and sleep. porch; elect. refrig., etc. 1 blk. Beverly station, Rock Island; 1 blk. Ashland-av.; 1 blk. Forest Preserves. Nr. stores, schools, churches. $75. See Agent on prem. Phone Owner, Triangle 7772.

4501 LAKE PARK
3 ROOMS, $50.

Unusual offer for a good tenant; all rms. large and airy, with extra in-a-dor bed. See this now or phone Franklin 4206.

SEE THIS.

De luxe 5 rm. apt., tile kitch. and bath, elect. refrig., glazed rear porch; 8023 Vernon-av., 2d flr. Also bargain 5 rm. apt. at 7925 South Park-av., 2d flr. at $67.50. We will call for you. Phone Triangle 1000.

Beau. Ellen Court Apts.

6630-42 Greenwood-av., new bldg., 4 rms., beau. deco.; exc. trans.; free elec. refrig.; 1 rents, $60-$70. See agent or phone H. P. 0000.

TO RENT—6717 CORNELL-AV., 1ST APT., 6 rms., 2 bths., and separate shower; liv. rm. 18x28, very lge.; Frigidaire. Must be rented at once. Sublease. See tenant. Rent $200. Phone Dor. 9206.

TO RENT—67TH-PL., NR. I. C. STA.; 3 rm. apts.; elec. refrig.; immed. poss. $55 to $70 per mo.
J. L. HESS.
Midway 0050. 2257 E. 71st-st.

SOUTHWEST.

TO RENT—4-5 RM. FLATS; MODERN, UP-to-date; rent cheap. 2001 S. Western-av. Canal 0578.

NORTH.

TO RENT—4801 N. IRVING-AV., LON. 3870. New, choice 2-3-4 very lrg., light rms. In-a-dor; beau. dec.; $50-60. Also $70 up.

TO RENT—4-5 RM. APTS., NEWLY DEC., $60-$75; conv. L, bus, car, schools, stores. 933 Sheridan. 3834 Wilton.

TO RENT — 7 ROOMS, 815 BUENA-AV., beaut. mod., spacious; 2 baths; elec. ref. reduced rental; $165. Wellington 3460.

TO RENT—ATTR. LIV. RM., BATH, DINette, kit., elec. ref.; rent $50; lib. con. Grace. 6615.

TO RENT—2 RMS. AND KIT., INCL. LGE. dressing rm., newly dec., as low as $45 mo.; stm. ht. 5926-34 N. Paulina. Div. 9500.

TO RENT—MODERN 3 R. APTS. IN EDGEWATER; BEDRM., LIVING R. AND FULL SIZE KITCHEN. 5059 N. ASHLAND-AV.

TO RENT—3D APT., 4 LGE. LGT. RMS., sun parlor; elec. refrig.; reas. rent; conc. 1625 North Shore-av. Sheld. 0325.

TO RENT—4 RM., IN-A-DOR; BL. L; $57.50 pays to May. 5338 Winthrop. Long. 8833.

TO RENT—4 TO 8 RMS., HIGH GRADE, nr. lake; spec. bargs. Waller. L. V. 6450.

TO RENT—4026-28 KENMORE-AV., 3 LT. 6 r. apts., 2d floor, $65. L. V. 1340.

TO RENT — MOD. 4-5 R. APTS., SUNP., sl. pch., ex. trs.; concess. 1631 Pratt-blvd.

TO RENT—3 RM. FLAT, BASEMENT, STM. heat; $35. 1636 [illegible]-av.

TO RENT—APARTMENTS.
NORTH.

NEW 12 STORY BUILDING IN BEAUTIFUL ROGERS PARK.
THE FARCROFT
1337 FARGO-AV., AT THE LAKE.
3½, 4 AND 5 ROOMS, UNFURNISHED.
Overlooking lake, gardens, beaches and boulevard. Distinguished in architecture and appointments. Telephone switchboard service. Uniformed elevator operators. Maid service by the hour. Truly a delightful place to live. Beautiful lobby and lounge with old English fireplace, clubroom, smoking room, etc. Decidedly smart yet reasonable. 3½ rooms, $105; 4 rooms, $125; 5 rooms, $160. Free gas, light, and refrigeration. Agent on premises. Write for booklet or phone Hollycourt 1860.

IMMEDIATE OCCUPANCY.
O. E. TRONNES ORG'N, EXCLUSIVE AGENTS.
30 N. MICHIGAN-BLVD. STATE 0459.

DELAWARE TOWERS
DELAWARE, CASS AND RUSH.
FOUR ROOM. Living, dining and bedroom all have street exposure. Kitchen separate with electric stoves and roomy sinks.
ONE ROOM. All with outside exposure. Kitchen separate, with electric stove and big sink.
FOOD SHOP, GARAGE, VALET. Forced ventilation. Odorless corridors.
Call today. 25 E. Delaware.

2244 WILSON-AV.
2 RMS., $45; 3 RMS., $65.
CONCESSION.
Splendid Transportation.
Large, Light Rooms.
See Agent, 4603 Lincoln-av.

5527-39 KENMORE-AV.
2 ROOMS, $55.
GAS AND REFRIGERATION FREE. See janitor or call BECKLENBERG. 29 S. La Salle-st. Randolph 6171.

NEW
1, 2, AND 3 ROOMS.
536 GRANT-PL.
Furnished or unfurnished. Beautifully arranged with every conceivable appointment for your benefit. Free elec. refrig. and light; nr. trans., park, yet in quiet section. Rents unusually low. See agent on premises or phone Franklin 4206.

LOCATION
8 E. ELM-ST.
4 RMS., $85 TO $95.
Apts. bright and thoroughly modern, with fireplace, showers, ample closet space. FREE ELEC. REFRIG. Best of trans. and close to lake. See agent at bldg. or phone Franklin 4206.

FRONTENAC APTS.
Offered at New Rentals.
4-5-6 rm. apts.; open and closed porches; newly decorated; exceptionally large rms.; quiet and exclusive; 2 blks. to "L," 2 blks. to lake and park. N. E. COR. IRVING PK.-CLARENDON-AV. LAKE VIEW 7672.

PETER F. REYNOLDS.
Overlooking lake and park on Clarendon.
4-5-6 LARGE ROOMS.
811 Wilson-av. Longbeach 5893-4.
RENTS $85 TO $120.

TO RENT—ROGERS PARK, 2-3-4-5-6 RM. apts., $45 up; strictly modern; new bldgs.; near best trans.; Wallen service, which is unexcelled; save time and money; we will show you; liberal inducements to desirable, permanent tenants. WM. L. WALLEN & SONS, 6712 N. Clark-st. Rogers Park 6360.

OWNER MUST RENT
3 and 4 rm. apts., $50 up. 4429 Clifton-av.
4 rm. apts., $62.50. 806 Roscoe-st.
4 and 5 rm. apts., $65 up. 4877 Kenmore-av.
5 and 6 rm. apts., $79 up. 5061 Kenmore-av.
Janitors at all bldgs. and will show.

MARVELOUS 2-4 RM. APTS.
New bldg.; very latest decor.; Craftex and curved walls; col. tile baths; elec. refrig. free; occupancy March 1; rent $60 to $72.50. Commencing May 1. 4891 N. Hermitage-av.

NORTH EDGEWATER.
One block from lake; good transportation; high grade 6 rooms, 2 baths; electrical refrigeration, incinerators, and all modern appliances. See agent, 6305 Kenmore-av.

EDGEWATER BEACH APTS.
5 rms. 12th flr. The only apt. in bldg. with this superb northeast lake and shore line view. Sublease $190. Sunny. 0978.

4 ROOMS, $55-$58.50.
New bldg., electric refrigeration; in-a-dor beds. Agent on premises, 12 to 5 p. m. 2833-30 N. Sacramento. Ph. Avenue 5692.

TO RENT—NEW 8 STORY FIREPR. KENMORE nr. Thorndale; 3 rm. and kit.; also in-a-dor, carptd.; free light, gas, refrig., 7th floor; beaut. lake view; $82.50. Rent starts March 15. Longbeach 8833.

OVERLOOKING LAKE.
East of Sheridan-rd., 6 large, light rms., sun porch and slpg. pch.; 1 bath; lib. console. 841 Lafayette-pkwy. Sunnyside 7211.

TO RENT—5 ROOMS, SUN PARLOR; SHERIDAN-rd; modern; $85. 4 rooms, in-a-dor bed $75. WM. R. MUHLHOLLAND, Buckingham 3060.

4 Lrg. Rms. at Lincoln Pk.
2300 Commonwealth; butler's pantry; good trans.; reas. rent. Agent on prem.

4-5-6 Rm. Sun Parlor Apts.
with large rear porch and yard; ideal for children. See jan. 547 Surf-st.

GRACE AND PINE GROVE.
Southeast corner; 4-5-6 rooms, sun parlors, sleeping porch; 1 block to lake.

TO RENT—3 ROOM KITCHENETTE APTS. 3601-09 Blaine-pl., in-a-dor beds, good L and street car transportations. $50 month. See janitor or phone Keystone 7266.

8 LARGE, BEAUT. RMS.
3 baths; on Buena-av. near lake; $250 month. Lake View 5069.

544 SURF-ST.
3 rm. apts., all mod. conv., mech. refrig.; decorate to suit. Mr. Nelson. 1st apt.

$55—NEW OUTSIDE KITCH.
3 rm. effcy. apts.; last left. 1157 Diversey-pkwy., cor. Lincoln; bus, car at door.

TO RENT—5 LARGE, LIGHT RMS., SUN parlor; sleeping porch, steam ht., electric refrig.; good trans.; rent $90. 5046 N. [illegible]-st. Sunnyside 1160.

TO RENT—2 RMS. AND KIT., 716-20 [illegible]-st.; good transportation; reasonable. V. J. Curto & Co. 1018 Lawrence-av. Longbeach 5500.

TO RENT—648 BUCKINGHAM-PL.; LARGE 4 rm. apt.; liv. rm. 13x18; panel walls; ample closet space; newly dec.; 15 min. to loop. J. Strickler. Lake View 0892.

TO RENT—4 RM., GORGEOUS, LARGE [illegible], many closets; 1 cedar; dor-bed; rent only $67.50. 4839 N. Ashland-av.

TO RENT—A 4 OR 5 RM. APT. NORTH, $65 to $75; 2 rm. and kit., $47.50. SHEPPARD BROS., 100 W. Monroe. Dear. 1416.

TO RENT—3½ RMS., NEAR L, BUS AND shopping dist.; good value, $70. H. C. [illegible] & CO. 1131 Argyle-st. Longbeach 4297.

TO RENT—3 TO 7 ROOMS, SPEC. BARgains; choice location, Barry-av. to Bryn Mawr-av. WALLER, Lake View 6480.

TO RENT—3 TO 6 RMS., STV. HEAT; BARgains; Clark and Wilson-av. locations. Waller, 700 Irving Park. Lake View 6480.

TO RENT—MODERN 4 RM. APT.; STEAM ht.; all outside rms.; good trans. 735 Newland-av. L. V. 8096.

TO RENT—N. E. COR. WINCHESTER AND Sunnyside-av.; 2 and 3 rms. Best value in city. Agent on premises.

TO RENT—6224 GREENVIEW, 4 RMS. AND screened porch. 1st. $55. 6176 N. Winchester, 3 rms., 2d. Rogers Park 4140.

TO RENT—4 FULL SIZE RMS., $65; ALSO 3 rms., $85; newly dec.; 1 block L, bus, surface. 966 Edgecomb-pl. Div. 9500.

TO RENT — 5611 KENMORE-AV., 2D, 7 rooms, 2 baths; very desirable; excellent transportation. Ph. Edgewater 4421.

TO RENT—641 GRACE-ST., AT THE LAKE, 7 rms., $100; tile bath; showers; vacant.

TO RENT—6 RMS., SUIT. FOR ROOMERS, $110 mo. 508 Diversey-pkwy. Div. 9500.

TO RENT—4431 N. LINCOLN-ST., 4 RM. [illegible] par.; pch.; bedr. Open. Snap. Cen. 8624.

TO RENT—4756 N. CLARK, MOD. 3 R. [illegible] wall bed; $40. Carter, Calumet 3040.

TO RENT—4 RMS. FLATS, 2 BLKS. WILSON L sta.; $60; con. 1128 Sunnyside.

TO RENT—3-4 RMS., SUN PARLOR, SLPG. [illegible] $55-$60. 1359 Argyle-st.

TO RENT—5 AND 6 RMS., SUN PARLOR, [near] lake; $70-$90. Call Edgewater 2057.

TO RENT—4-5 RMS., NEWLY DECORATED, $65-$70. 1425 Albion-av., nr. Loyola L.

TO RENT—704 GARFIELD-AV., 5 RMS., [illegible] $46 mo. Barg. Open. Cent. 7737.

TO RENT—3917 ROKEBY, NR. SHERIDAN, [illegible] $72.50; new baths; concession.

TO RENT—3516 BROADWAY, STEAM HT., [illegible] $55; 5 rms., $65; vac.; conc.

TO RENT—824 OAKDALE, 2D; 9 RMS., [illegible] newly dec.; ex. trans. Well. 5518.

TO RENT—4615 N. CLARK, NR. WILSON, [illegible] 3 r., stm. ht., $45. Longbeach 3820.

TO RENT—MOD. 4 LIGHT RMS.; EXC. [illegible] rent $55. Ph. Moh. 3102. Apt. 615.

TO RENT—2-3-4 RMS.; FREE LIGHT, GAS; [near] L bus, steam. 4441 N. Robey-st.

TO RENT—APARTMENTS.
NORTH.

PETER F. REYNOLDS
NOW LEASING.
Fullerton Parkway Tower,
415 Fullerton-pkwy.—New Building.
1-2-3-4 Rooms.
Free Gas and Refrigeration.
Rents $70 to $175.
Also
Opposite Yacht Harbor,
425-439 Aldine-av., at Sheridan-rd.
4-5-6-7 Rms., 3 Baths.
At Lincoln Park—329 Belden-av.
5 and 7 Rooms.
Rent $135 to $165.
UPTOWN FACING LAKE.
4 to 6 large rms., $85 to $120.
Central 4624.
Agent on premises.

535 CORNELIA-AV.
NEW 12 STORY BUILDING.
Live at "535" and enjoy the convenience of a small apt. and yet have all the character and refinement found only in our high rental buildings.
1-2-3 RM. APTS.
$60 AND UP.
INCLUDING GAS, LIGHT, AND REFRIGERATION.
CARPETED FLOORS.
WIRTZ, HUBERT & LITTLE, INC.
3152 SHERIDAN-RD. WELL. 3000.

SOUTHEAST CORNER
Morse-av.-Clark-st.
NEW BLDG., READY FOR OCCUPANCY. 1-2 room efficiency apts., $55-$65; also corner 3 room apt. suitable doctor's or dentist's office, $100; floors carpeted; electric refrigeration; free gas and light. See representative on premises or telephone Exclusive Agents.
JACOB KULP & CO.,
33 S. La Salle-st. Dearborn 8666.

Co-operatively Built
Let us show you how you can have a beautifully decorated 4 room apt., soundproof., mechanical refrigeration, tile bath, living room 21x13, chamber 12x15, at a monthly cost of $55 by joining a group in building their own co-operative bldg.; 5 and 6 room apts. also available.
H. H. DECKER & CO.,
410 Wrigley Bldg. Superior 5178.

JUST COMPLETED
2-3 room apts., located within 1 block of Jarvis L, close to bus, shops, theater, and beach. Carpeted floors, mechanical refrigeration, ventilation, tile baths, showers.
2 rm. apts., $65 to $90, incl. gas and lt.
3 r. apts., $85 to $110, incl. gas and lt.
1608 SHERWIN-AV.

READY MARCH 1ST.
517 OAKDALE-AV.
Between Sheridan & Broadway [2900 North].
1-2-3 Rms., $65 to $120.
Incl. carpet, gas, light, and refrig. Large kitchenettes, steel cabinets, tile baths. Beautifully decorated. Agent at bldg.
SCHOENLANK & KIRSCHNER,
1505 Morse-av. Sheldrake 8820.

3520 SHERIDAN-ROAD
THE SHERIDAN BROMPTON.
3-4-5 and 6 room apts. available in this fine 12 story fireproof building across from Lincoln Park and Lake Michigan; beauty, spaciousness, cheerfulness, coziness and convenience are the chief attributes of these apartments; we ask you to call to see our apartments at any time.

CHOICE APTS. FOR RENT.
6655 Newgard, free gas; 3-4 rms....$65-$70
1624 Columbia, 4-5 rms.; elec. ref. $67.50-$90
1349 Greenleaf, 4-5 rms.........$70-$100
1849 Lunt-av., 4-5 rms.; elec. refrig..$70-$95
1260 Columbia, 4-5-6 lge. rms......$75-$140
W. F. CRANLEY & CO.
6570 Sheridan-rd. Rogers Park 7100.

4115 BROADWAY
5 RMS., $50 TO $65.
Rooms unusually large and bright, with fireplace, pantry, ample closets and modern in every respect; newly decorated. See agent on premises or phone Franklin 4206.

4 AND 5 RM. APTS.
5006-14 N. Hermitage-av., nr. good trans. Large light rms. Extra rollaway bed. White enameled woodwork, panelled walls; side light fixt. Rent reasonable.
E. S. HASTINGS & CO.
4403 Sheridan-rd. Longbeach 4633.

FINE FOR BRIDES.
Elect. ranges, elect. refrigeration, painted walls, oil heat; new bldg.; bedrm., living rm., kitchen, $57.50. See the model furnished apt. 535 Fullerton-pkwy. Diver. 3932.

Northgate Apts., 4701 Beacon
Outside 2 room suite in new 5 story fireproof building; carpeted floors; separate dinette; refrigeration; $65 mo.; all trans.

TO RENT—APT. TO SUBLEASE; THREE room kitchenette, $60; 1st floor, very light. Gentile. Free elec. refrigeration. One block to bus, two blocks Howard L. One month concession. Phone Rogers Park 6551.

532-540 BELMONT-AV.
4 and 5 rm. apts., nr. Sheridan-rd. and Belmont Harbor. Refrigeration free. See manager on premises. Ph. Buck. 5928.

2-4 ROOM APTS.
Some with bedrooms; rent $67.50-$80; real value. 1329-41 Estes-av. See agent on premises or phone State 5568.

TO RENT—APTS., ROG. PK., EDGE.
1311 Morse-av., 4-5 rms., 1 blk. L. $60-70.
5201 Wayne-av., 5 rm. cor apt. $95.
1320 Foster, 3 rm., rollaway bedrm. $65.
Lg. lt. rms., exc. trans. Ph. Rog. Pk. 0344.

4 RMS., $60—CONCESSION.
N. W. cor. Morse and Hilldale; large, light rooms; good trans. See Rental Agent. 6950 Hilldale, or call Sheldrake 2723.

TO RENT—UNUSUALLY ATTRAC. 1, 2, 3 rm. apts.; new bldg.; rent $50 up; only a few left. Poss. now. Gas, light, refrig., elevator included. 5727 Winthrop-av.

TO RENT — 2 RM. KITCH. APTS.; NOT corridor, or hotel type; each apt. has front and rear entrance; only $50. 5434 Kenmore-av.

TO RENT—638 CORNELIA-AV., 4 LARGE rooms, $65 mo.; excellent transportation, east of Broadway. Burton R. Colbert & Co., 22 W. Monroe. Randolph 2261.

4 RMS., $70; 6 RMS., $115.
5 RMS. NR. LAKE AND PARK, $75 UP. E. GEHM & SON, 524 DIVERSEY-PKWY.

3 Rs., $60; 4, $75; Free Frigid.
All outside front apts. Best location and transp. 4607 Dover. Sunnyside 2051.

6550 N. ASHLAND, 4 RMS.
Front sun parls., $55 and $70; extra in-a-dor. Concessions. Rogers Park 9204.

SUBLET—WILL SACRIFICE.
5 rooms, Edgewater Beach apts. Apt. 1609. Longbeach 8500.

3 ROOMS, $50.
603 Wellington, at Broadway. Steam heat and newly decorated.

TO RENT—4 RM. MODERN APTS.; ELEC. refrigeration; reas. rent; concession; gd. transportation; bus "L," surf. See janitor at 440 Surf-st., or Phone Drexel 8558.

TO RENT—4 NICE LIGHT ROOMS, $35; stove ht. 2741 Osgood-st. Phone Bilhorn, evenings. Wellington 9274.

TO RENT—ENGLISH BASEMENT, LARGE living rm., kitch., shower; free gas, electric. Sheldrake 9084. 2115 Arthur-av.

TO RENT—SUNNY 3 RM. APTS., NEWLY dec., loc. nr. Lin. Pk.; ex. trans. 745 Buckingham [3300 n.]. Rental $55.

TO RENT—6 RMS., 821-9 MONTROSE-AV.; newly decorated; reasonable rent. V. J. Curto & Co., 1018 Lawrence-av. Long. 5500.

TO RENT—4 ROOMS, BSMT., STEAM, $40. Waller, 700 Irving Park. Lake View 6480.

NORTHWEST.

UNUSUAL OFFER.
Choice 5 rm. frt. apt., sun par.; new. dec.; ½ blk. L, surf.; excel. neighborhood; reas.; imm. poss. Linc. 0047. Sunday, Key. 1788. 4820 N. Kimball.

REAL RENTAL BARGAIN.
2 rm. apts. with 6 features of convenience; $50-$52.50; Gentile. 4821 Belle Plaine-av.

4001-11 N. KILDARE.
Beau. spacious Irving Park 2-3 apt. at reas. rent; entirely mod.; surf. and N. W. trans.

6 Rms. and Sun Porch, $75.
Corner, up to date. 4056 N. Albany, 2d flr. front. Brunswick 6392 or Humb. 2449.

TO RENT—6 LARGE LIGHT ROOMS, STM., newly decorated; excellent transportation; rent reduced to $68. Belmont 2073. 2645 N. Whipple-st.

TO RENT—DELIGHTFUL 2 ROOMS AND kitnt. 1 blk. to Rav. L; front apartment; excellent loc.; $10 wk. Irving 5098.

TO RENT—ATTRACTIVE 3 RM. KITCHENette apt.; includes Frigidaire icing; $55 mo. Concession. Phone Palisade 7170.

TO RENT—NEW 2, 3, AND 4 RM. APTS. Near elevated; $50, $57.50, and $62.50. E. LINN, 5200 Kimball-av. Irving 4011.

TO RENT—3 AND 4 ROOMS, $55-$58.50; new building; electric refrigeration; in-a-dor beds. Pensacola 0707. 4606-08 Elston-av.

TO RENT—5 RMS. AND SUN PORCH; steam; showers; new bldg.; elect. refrig. 3812 N. Keidzie-av. Juniper 6045.

TO RENT—1-2 ROOM APTS., GAS, ELEC. free, $37.50-$45. Apply 4025 Irving Park.

TO RENT—4 ROOMS, STEAM HEAT, $48. 2919 George-st.

TO RENT—EXCEL DIST., BLK. FROM PK. 4 rs.; st.; sun; cor. apt. 3900 N. Central.

TO RENT—5 RM. HOT WAT. HT., 1ST. $52.50; gd. transp.; gar. 4503 Armitage-av.

TO RENT—BEAU. 5 RM. APT. NEW, MODern, h. w. ht. $55. Newcastle 3312.

TO RENT—APARTMENTS.
NORTHWEST.

3-4-5 RMS., $50 TO $65.
3447 FOSTER-AV.
All bright rms., with latest appointments; some with in-a-dor beds; close to trans. and schools; see agent at bldg.; concession offered. Franklin 4206.

4 RMS. AND KITCH'N'T
Electric Refrigeration.
In-a-dor bed and 2 bedrooms, crystal fixtures; new bldg.; just completed. The rent $60-$65. 2024-26 N. Kostner-av.

Furn., Unfurn. 1-2-3 R. Apts.
Gas, electric refrigeration; ready March 1. 1 year lease. 2550 Montrose-av. Independence 1127.

TO RENT—6 ROOM FLAT.
H. water heat; new bldg.; $55. 2824 N. Fairfield-av. Armitage 7822.

TO RENT—5 AND 6 ROOM LARGE light apts. in new 2 story bldgs.; $75 and $77.50; good trans., nr. school, stores. E. LINN, 5611 N. Kimball-av. Irving 4011.

TO RENT—2-3-4 AND 5 ROOM APTS., new building, free electric refrigeration, price $45 and up. 3235 N. Lockwood-av. corner Melrose. Pensacola 4275.

TO RENT—2305 N. CALIFORNIA-AV., newly decorated apt., 5 rms., $35. Near L and surface.

WEST.

158 N. CENTRAL-AV.
2 and 3 room kitch. apts. Furn. or unfurn. [4 room efficiency], liv. rm., dinette, kitch., dress. closets. Tile bath. Completely carpeted. Gas, elec. and mech. refrig. furnished. 20 minutes to loop. $65.00 up.
F. A. HILL & CO., INC.,
5636 W. Lake-st. Aus. 0131. Eucl. 133.

215 N. CENTRAL-AV.
1, 2 and 3 room kitch. apts., furn. or unfurn. [liv. rm., dinette, kitch., dress. closets]. Tile bath, shower; elec. service. Free gas and light. All rooms carpeted. All transp. 20 min. to loop. $55 up.
F. A. HILL & CO., INC.,
5636 W. Lake-st. Aus. 0131. Eucl. 133.

749 N. AUSTIN-BLVD.
COR. SUPERIOR-ST.
Built last year. Exclusive, modern 2-3-4-5 room kitchenette apts. All new and up-to-date conv.; in-a-dor beds; free elect. refrig.; plenty heat; rent $50 mo. up. Col. 9172.

MODERN 2 ROOM APTS.
Nothing small about these apts.; all light, comfortable rooms; rents reas. as you'll find in Austin; ¼ blk. Madison-st. surface and Washington-blvd. bus. See MR. PAULEY, 26 N. Lavergne-av.

2-3-4 ROOM APTS.
Modern; low rent; all trans. J. KEMPSTON & SONS. 4938 W. Quincy-st. 4912 W. Jackson-blvd. Col. 7709. Mans. 1036. Sunday and evening. Col. 8921.

California Near Jackson.
3-4 light, airy rooms with bath, hot water furn., newly dec., stove ht.; $25-$30; near bus, surf. and L. Phone Mansfield 1409.

Free Gas and Frigidaire.
Large 2 rm. kitchenette and dinette apts.; excellent transp.; 223-29 N. Kostner-av. Johnson Bros. Phone Austin 3121.

TO RENT—4753 MAYPOLE-AV., 2D, HIGH grade 2 rm. apt. in mod. bldg.; in-a-dor bed, etc.; rental $50 and $55. See janitor or G. H. GOTTSCHALK & CO. Franklin 5448.

TO RENT—7 RMS.; HOT WATER HT.; 4 beaut. large bedrooms; screened-in porch; convenient to Madison, Crawford and L. Nevada 8068.

TO RENT—6 RM. APT., $30; AND 4 RM. apt., $20; good bldg.; N. E. cor Oakley and 19th-st.

TO RENT—4 RM. APT., 2 BEDRMS. AND dinette, elec. refrig., $75, con. 3235 Fulton.

TO RENT—1309 JACKSON-BLVD., 7 RM. apt., 2d; newly dec.; oil heat; A1; $80.

TO RENT—5 RMS., STM. HT., $55; MOD. ½ blk. Garfield Pk. 420 N. Ridgeway-av.

TO RENT—2 4-RM. APTS.; ELEC. TRANS.; very reas. 246 N. Central-av. Cooper.

TO RENT—4 RMS., SUN PARL., FURNACE ht.; gar., $40. 3804 W. Ohio-st.

TO RENT—4 R., NEW BLD., NR. L; $42.50; gar. $5. 1821 S. California. Rep. 2383.

TO RENT—APART'S—SUBURBAN.
SOUTH.

TO RENT—4 RM. APT., SCR. PCH., H. W. ht., gar.; nr. trans., sch.; pr. ch. $50. Bev. 5697.

NORTH.

UNUSUAL 6 ROOM APTS.
3 baths, s. e. cor. Oakton-st. and Ridge-av., Evanston; 3 blks. n. of Ridge-av. station, Niles Center branch; all rooms large and light; Stevens absolute sound deadening; electric refrig. and dishwashers; linoleum in kit.; tile baths; vapor heat; auto stall every apt.; unusual in every way. See agent or janitor on prem. or E. L. ANDERSON, 30 N. La Salle-st., Chicago. State 6341.

FREE RENT TO APRIL.
BEAUTIFUL APTS. IN EVANSTON.
618 Elmwood-av., 4 rms., $65.
906 Reba-pl., 5 rms., $80.
Large light rooms, sun parlor, back porch, yard; modern. Phone Harr. 8246.

NEW BUILDING.
912 Judson-av., betw. Main-Lee. Finest 5-6 rm. apts. in Evanston. Canvas walls, mech. refrig., 2 tile baths, shower; imm. poss. Agt. F. A. ANDERSON. Sheld. 1939. Univ. 4720.

TO RENT — 808-816 FOREST-AV., EVANSTON, 4 room apts.; 3 blks. Main-st. steam and L, 2 blks. lake and park; elec. refrig., rollaway bed; modern in every respect. Janitor or E. L. ANDERSON. State 6341.

On Hinman-av., Evanston.
Attractive 3 room apt.; sun parlor, sleeping porch; good trans. Janitor. 624 Judson-av. Reas. rent. Ph. UNIVERSITY 4905.

TO RENT—719 MULFORD, EVANSTON, 3-4 r., 1st, 2d, 3d; imm. poss.; nr. Oakton school, Howard L bus. Rog. Park 4140.

TO RENT — UNIVERSITY-CT. APTS., 2108 Sherman-av., 3-4 rooms, $67.30 up. Call Smart & Golee. Evanston. Rog. Pk. 0272.

NORTHWEST.

Take a Suburban Apartment
IN ARLINGTON HEIGHTS.
New building under construction. Available July 1st. 40 minutes to loop on C. & N. W. Rents only $55 to $70. Every modern feature. Write now for information. H. REDEKER, Arlington Heights, Ill., or Ph. A. H. 496.

WEST.

TO RENT—DESIRABLE STRICTLY MOD. 3 rm. kitchenette apts. Low rent. College-av. sta. Wheaton. Man on premises or Swigart & Co., 38 S. Dearborn.

TO RENT—FURNISHED APARTM'TS.
SOUTH.

SUBLEASE APARTMENT.
4 rooms, beautifully furnished, $80; desirable Woodlawn location; steam heat, electric refrigeration; best trans. 6642 Greenwood-av., Apt. 2B, or call Plaza 0262.

HARPER PLAZA APTS.
5129 HARPER-AV.
1-2 rm. Pullman kit. apt., $60 up; elect. refrig., daily maid service. I. C., bus.

3 LARGE ROOMS.
Cor. 1st fl., well furn. kitch. convenience for three, use of ldry., storage incl., elec. and gas; $85. 4000 Drexel-blvd.

4 ROOMS—$95.
Newly furnished with twin beds, linens, silverware, gas, light, etc. Must rent immediately. Mr. Webster. 5218 Woodlawn-av.

1-2 R. Kit. Apts., New Bldg.
4827 Lake Park; large liv. rm., priv. bath, dressing rm., kitchen; gas, elec. furn.; newly furn.; fine home; complete; $60 to $72.50.

2 RM. SEVILLE APTS., $85.
New large outside rms., beau. furn., close I. C. exp. and surf. N. W. cor. 73d-pl. and Jeffery-av. Plaza 5451.

7911 S. RACINE.
2 rm. completely furn.; mech. refrig.; immed possess.; new bldg.; light and gas free.

CARLTON—100% SERVICE.
6440 Woodlawn; good transportation; 1-2 rm. furnished apts., $65-75. Act now.

6808 Dorchester-av., $60-$90
New, artistically fur. 1-2-3-4 r. apts., silver, linen, gas, elec.; 13 min. I. C. ser. Fair. 6316.

MINERVA CREST APTS.
6540 Minerva-av. New 1-2 rm. kitnt. apts., comp. furn. I. C., "L," bus. $65 up.

3 Rooms Overlooking Mid'y.
With 2 wall beds, kitnt., bath adj.; I. C. exp. sta. $80. 1441 E. 60th-st.

CECIL PLAZA APT. HOTEL.
1-2-3 rm. apts., very modern; I. C., L, surf., bus tr.; reas. rates. 6137 Kenwood. Fai. 6855.

YALE MANOR.
Beaut. furn. 1-2 room kits.; gas, elec., ice, ldry., maid, elev. serv.; ex. trans. 6618 Yale.

TO RENT—THE SHORELANE, 5135 KENwood-av. Exclusive 1-2-3 room furn. apts. Just opened. Daily maid service. $75-$150.

TO RENT—3 RM. APT. COR. HYDE PARK-blvd. and University. Compl. furn., bath, shower; I. C., bus. $60. Hyde Park 7603.

TO RENT—WARM, LIGHT 2 ROOM APTS., everything furn.; inclosed yard, car space; all trans.; $8. 6443 Dante. Mid. 7596.

TO RENT—2 RM. APT., NEW FUR., NEW bldg.; ref. light, gas fur.; I. C., bus, surface. 6720 Jeffery. Apt. 211. Fair. 0966.

TO RENT—3 RM. APT., INCLUD. BEDRM. suit. for 4; furn. with refinement; nr. I. C. lake; elec. ref. 7417 Phillips. Sag. 2461.

TO RENT—1443 E. 53D-ST., 4 ROOM FURnished apt., $75. Midway 0072.

TO RENT—WILJEN APTS.; NEW BLDG.; 2 r. kit., $15; shr. bath. 6543 Cott. Gr.

TO RENT—4334 ELLIS, 5 RM. FURN. APT. Lgt., roomy; reas.; I. C., Ken. L, bus, sur.

TO RENT—2 RM. KIT. APT., $60; 1 BLK. to I. C., bus and surface. 7849 Coles-av.

TO RENT—7601 YATES-AV., 4 LG. RMS., $20 wk.; nr. I. C.; free gas, elec., linens.

TO RENT—FURNISHED APARTM'TS.
SOUTH.

SARANAC APT. HOTEL,
5541 Everett-av.
Beautiful 1-2-3 room apartments, overlooking lake, $75 and up for complete service, including refrigeration. A wonderful home at moderate cost.

2 AND 4 ROOMS.
Here is a 2 room apt. NEWLY FURNISHED in the center of beautiful south shore, 18 min. I. C. service to loop. You'll like it. ALSO A 4 ROOM UNFURNISHED with large rooms and regular bedroom. The prices are right. Immediate possession.
CARROLL, SCHENDORF & BOENICKE,
2104 E. 71st. Fairfax 6410.

1-2-3 ROOM APTS.
7018 CREGIER-AV.
[3 blks. east of Stony Island-av.]
1 blk. Bryn Mawr I. C. Station.
Brand new bldg. A quiet home neighborhood and most artistically furnished; California stuccoed walls, tile baths, showers, elec. refrig., elevator service, maid service, etc. We still have a few apts. available at $60-$80. Hyde Park 0900.

THE OXFORD
5130 KENWOOD-AV.
2 AND 3 ROOM FURNISHED APTS.
RENTS AS LOW AS $65.
This building is noted for its home atmosphere. Fairfax 7310.

2 AND 3 ROOM APTS.
New bldg., overlooking country club and lake. NEW FURNITURE. Elev. service. Icing and every convenience at prices which can't be beaten in this fine neighborhood. It will save you money to come. MRS. COE.
2358 E. 70th-pl. Dorchester 1230.

REXO APT. HOTEL
5220 DREXEL-AV.
Living room and kit. apts., $70 per month; liv. rm. kit., bdrm. and in-a-dor bed, $90; large rooms, including daily maid serv., free refrig., elev. Mgr. on prem. Dorch. 4907.

2207-2213 E. 75TH-ST.
NEW 1-2-3 ROOM EFFICIENCY APTS. This building is of the finest modern design and finish throughout. In-a-dor beds in all apartments.
GAS FURNISHED FREE.
RENT $45-$50-$60, UNFURNISHED.
RENT $55-$65-$80, FURNISHED.

2 ROOMS.
CORNER BLDG., FURNISHED.
These are fine, modern apts., overlooking Jackson Park and REAL BARGAINS. Priced to rent NOW. MRS. WAYSON.
2119 E. 67TH-ST. DOR. 6717.

BARRY APTS.,
6724-8 Cornell-av., 2 room kitchenette completely furnished apts., 8 windows in living rm.; 2d building S. of Jackson Park, blk. E. of Stony Island-av.; I. C. express, L, bus, surface. Dorchester 2847.

3 RM. KITNTS., $85-$100.
Large enough for four; new bldg.; complete service; nr. I. C., bus, car line.
"THE FRANCENE."
1315 E. 53D-ST.

TO RENT—6717 CORNELL-AV., 1ST FLR. Very beautiful 6 rm. apt., 2 baths and separate shower; liv. rm. 18x28, very lge.; Frigidaire; high grade furnishings, including grand piano. Will rent furnished until Oct. 1st. Dor. 9200.

NORTH.

SURF LANE APTS.
428-32 SURF-ST.
2-3-4 rooms beautifully furnished apartments; free gas, light, and mechanical refrigeration; ideal location ¼ block from bus and one block to surface lines.
100% COMPLETE HOTEL SERVICE.
SEE MANAGER ON PREMISES.

SHERLANE APTS.
839 SHERIDAN-RD.
WEST OF BROADWAY.
1-2 room furnished kitchenette apts. Daily maid service, light, gas, linen, refrigeration and switchboard service; one room, $65 to $75; 2 rooms, $85 to $90.
PHONE LAKE VIEW 2507.

THE LANSING
1036 N. DEARBORN, WHITEHALL 4080.
1-2-3 room furnished apartments. New fireproof building; walking distance to loop, bus stops at door; two car lines.
$18.75 A WEEK AND UP.

Streeterville Apts.
195 E. CHESTNUT.
Apt. suitable 3 and 4 people; walking distance to loop; 3 blks. to North Western; $6 per person.

EXTRA LARGE 2 ROOMS.
Colorfully decorated, beautifully furnished; all trans.; light, gas, cross ventilation; finest beds made; sun in all rooms, constant oil heat; quiet, restful home; $60-$70. No bachelors. 5666 Ridge-av.

COLUMBIA CREST APTS.
New Building, Nr. Sheridan.
Beautifully furnished 1, 2 and 3 room apts. Light, gas, linen and mech. refrig. inc. Pr. $57.50 and up. 1101 Columbia-av.

Pleasant, Sunny 4 Rm. Apt.
New furnishings and carpeted, 2 porches; 2 blocks Lincoln Park; 15 min. to Loop. 518 DEMING-PL.

$52.50 TO $60.
Modern 2 room kitchenette apts., near Addison L, bus, and surface. 815 Cornelia.

SWANVILLE APTS.
2-3 rm. furn., rent $60 month; light, gas, linen. 3534 Broadway. Good tr. Bit. 1600.

3 Rms., $75-$80—Free Frigid.
4607 Dover-st.; newly dec., compl. furn., outside individual apts. Sunnyside 2051.

517 BROMPTON, NR. SHER.
2-3 R. new fur. apts., $65 up.

TO RENT—2051 SEDGWICK-ST. 1 rm. kit. with comp. service, gas, light, refrig. free; new bldg.; excell. trans.; rental $55-$65. Office 1st floor, or Lincoln 1393.

4737 Malden—Arnold Apts.
3 rm. suite, 4 peo., very cheerful and quiet. Also 2 rm., $75 up; Law. L. Wilson bus.

520 CORNELIA, NR. SHER.
2-3 R. Fur. Apts., $65 up.

1-2-3 RM. APTS., $10 WK.
up; new bldg.; beau. furn.; wall beds, lin., gas, lt. 4836 Magnolia, nr. Lawrence L.

2-3 RM. KITS., $15 UP.
4241 Kenmore, daily maid serv.; linens, lt., gas free; homelike; very pleasant; all trans.

TO RENT—UNTIL MAY 1, 4 ROOMS; IN-a-dor; near bus, L and car; piano; near school; reasonable. Phone Graceland 8319 Sundays or evenings. 628 Gary-pl.

Sublet 7620 East Lake-terr.
Attrac. furn. 4 rm. apt., 5 rm. eff.; quiet, exclus. nbrd.; nr. lake, bus, L. Rog. P. 9128.

TO RENT—2-3 RM. BEAU. APTS., $65 UP; 1 rm. apts. without kit., $48 up. Rog. Pk. WAYNE MANOR HOTEL, 6930 Wayne-av.

TO RENT — SUBLEASE VERY REASONable, Gordon-terr. near drive, 4 large rms., nicely furnished. Lake View 0599.

TO RENT—1-3 RM. KIT. APTS.; NEWLY furn.; gas, lt., el.; refr.; tr. ½ bl. 2048 Cleveland.

TO RENT—1226 ALBION, NR. LOYOLA L sta., sublease beaut. 2 rm. fur. apt.; bargain to resp. party; free lt., gas, refrig.

TO RENT—2 OR 3 R. MOD. APT., $60-$68. Pri. bath; new furn.; extra bed; 2 exits; lease. 1053 Dakin, near Sher. L. Wel. 0168.

TO RENT—BEAU. FURN. 3 RM. APT.; EXtra in-a-dor, shower; $75; nr. lake, L. 801 Cornelia. Wellington 6116.

TO RENT—1-2-3 RM. APTS., HOTEL SERV. opt.; $55 and up; near 5000 Sher.-rd. Glengyle Apts. 941 Glengyle-pl. L. B. 4313.

TO RENT—NEW FURN. 2-3 ROOM APT., twin beds; free gas and lights; reasonable rental. Agent on premises. 5020 Winthrop.

TO RENT—BEAUTIFUL; 20 E. DELAWARE-pl.; apts., 1-2-3 rms., completely equipped. Full hotel service. Whitehall 4970.

TO RENT—FEB. 20 TO SEPT. 1, 4 LGE. outside rms.; attr. furn.; 2 scr. pchs.; nr. surf., L, lake; $75; gentiles. Ph. Edge. 8985.

TO RENT—NE PLUS ULTRA EQUIPMENT and services; 1-2 room apts. LINCOLN PARK ARMS HOTEL, 2738 Pine Grove-av.

TO RENT—ATTR. 2 RM. FURN. APTS. NR. Lin. Pk. dist.; new dec.; ex. trans. 745 Buckingham [3300 N.] Rental $70.

TO RENT—4435 MAGNOLIA-AV., 2-3 RMS. Sun parlor apt.; bath, el. refr. $60-$80.

TO RENT—4208 KENMORE-AV., NEXT TO Buena L sta. 1-2-3-4 rm. kitnt. apts. $8-20.

TO RENT—4449 MALDEN-ST., 1-2 ROOM furnished kitchenette apt., $8 to $14.

TO RENT—3 RMS., STM. GAS, LT., GD. tran.; $60. Also 2 r., $42.50. 1216 Early-av.

TO RENT—COMPL. FURN. 4 RMS.; IN-A-dor; best tr. 5342 Winthrop. Edg. 7616.

TO RENT—LG. LT. MOD. 2-3 RM. APTS.; A1 trans.; well heated; reas. 852 Leland.

TO RENT—849 LELAND 2 BEAU. FRT. suites; adj. bath; priv. porch; $12 to $13.

TO RENT—BEAU. FUR. NEWLY DEC. 3 rm. apt.; suit. 4; $18 wk. 4240 Kenmore.

TO RENT—941 GALT, 1 RM. PULLMANette apts., shwr., tubs; hotel serv.; $13 up.

TO RENT—733 BUCKINGHAM-PL. CHOICE 2 rm., s. par., tile bath. Buck. 6164.

TO RENT—4 RM. FURN. APT.; STEAM HT. $65. 3517 Reta-av. Buckingham 3508.

TO RENT—4 RM. PRI. APT., IN-A-DOR. Victrola. Well. 2134. 3726 Pine Grove.

TO RENT—NEW, FUR. 2 RM., $65; OUTside rms.; best trans. 3638 Pine Grove.

TO RENT—4 RMS., SUN PAR., $75; COMP. furn. 4403 Beacon. Longb. 3581. Wil. L.

TO RENT—3 RM. FURNISHED MOD. APT., $15 per wk. 347 Cornelia-av.

TO RENT—FURNISHED APARTM'TS.
NORTH.

Canterbury Court
1220 STATE-ST., NORTH.
One, two, and three rooms with kitchenette.
RADIO in each apartment assures added comfort not to be found elsewhere. Bathrooms and fixtures in COLOR.
Golf driving. Net free.
Rates $87.50 to $175.00.

"Under Owner Man'ge't"
2 TO 3 ROOM APTS.
425 ROSCOE-ST.
Finest street on the North Side. A new 6 story fireproof building of Roman-Italian design. Large storage rooms and laundries in basement.
FURNISHED OR UNFURNISHED.
Ample closet space, with all tiled bath with tub and shower. All floors carpeted. Gas, light and refrigeration free.
PHONE BUCK. 2814.

7 STORY FIREPROOF
2-3-4 Rooms
Furnished or Unfurnished.
426 SURF-ST.
Floors carpeted; gas, light and mech. refrigeration free; two elevators; switchboard; all tiled baths with shower; mech. ventilater.
Reasonable Rent.
TELEPHONE BITTERSWEET 4686.

MAXIMUM VALUES
IN RESIDENTIAL HOTEL APTS., CONSIDERING CHARACTER, MODERNNESS, LOCATION, AND SERVICE RENDERED.
Argyle Shore Hotel
1, 2, and 3 rm. kit. apts.
909 ARGYLE-ST., BY THE LAKE.
Edgewood Hotel
1 rm. kit. apts. only.
5726 WINTHROP-AV.

732 BITTERSWEET
JUST COMPLETED.
East of Clarendon; overlooking lake. Four room efficiency apts., including large living room, bedroom, etc.
COMPLETE HOTEL SERVICE.
APTS. AS LOW AS $75.

4541 SHERIDAN-RD.
LAKELAND APT. HOTEL.
1 BLOCK TO WILSON ELEVATED. BUS AT ENTRANCE. BLOCK TO SURF.
Beautiful 1 and 2 Room
FURN. KITCHENETTE APTS.
Elec. refrig. and all modern conveniences.
$60 TO $85 MONTH.
WEEKLY RATES IF DESIRED.

3520 SHERIDAN-ROAD
THE SHERIDAN BROMPTON.
3, 4 and 5 room apts. available in this fine 12 story fireproof building, across from Lincoln Park and Lake Michigan; beauty, spaciousness, cheerfulness, coziness, and convenience are the chief attributes of these apartments; we ask you to call to see our apartments at any time.

BIRCHWOOD PLAZA.
Exclusive Rogers Park, 1333-35 Birchwood-av., east of Sheridan; just completed with latest improv. Beaut. furnished, large, light 2 and 3 room apts. with kitchenette, $70-$125. Elec. elevators, refrig., vent., gas, elec., daily maid service; bus, Howard or Evanston L exp., 20 min. loop. Open for inspection. Sheldrake 0319.

JUST COMPLETED
2-3 room apts., located within 1 block of Jarvis L, close to bus, shops, theaters, and beach. All modern features. 2 room apartments, $75 to $100; 3 room apts., $95 to $125; all with full service.
1608 SHERWIN-AV.

SUBLEASE $100 APT., $80.
Extra large rooms, finest fur., serv., new bldg., 1 blk. all trans., lake. 6040 Winthrop.

SPANISH MANOR APTS.
Great reduction in rent—new 2, 3, 4 rm. furn. and unfurn. apts., $65 to $150; 1 blk. lake, all trans. 1030 Sheridan-rd., 6400 N.

TO RENT—CHARMING 2, 3 AND 4 ROOMS in fine residential hotel; quiet and homelike, yet close to shops and transp.; unusually large, light rooms; mechanical icing and all modern conveniences; complete maid service if desired; furnished or unfurnished at reas. rent. 7645 SHERIDAN-RD. Mr. Oldendorf, Mgr. Rogers Park 8200.

PARK DEMING APTS.
1-2-3 ROOM KITS., $60 UP.
Gas, elec., light, maid service incl.; 2 blks. to Lin. Pk., lake, exc. tran., 15 min. loop.
633 DEMING-PL.

TO RENT—LARGE OUTSIDE 2-3 R. APTS. Beaut. furn.; new fireproof building, in-a-dor bed and bedrm.; gas, light, linens free; shower; also unfurnished apts.; reas.; 1 blk. Thorndale L. Senn High school and grade school. 1211 Elmdale-av.

211 E. DELAWARE.
Exclusive Streeterville, by the lake. 1-2 rm. artistically furn. kit. apts., $80 up. Full hotel service. Whitehall 4450.

NORTH PARK HOTEL.
NEW BLDG., FACING LINCOLN PARK.
1-2-3 rm. kit. apts., $85 up; full service.
1927 NORTH PARK-AV. MOHAWK 3200.

NEW 1 RM. APT., $12.50
up: elev., maid, lin., lgt., gas; nr. Wils. L. 841 WINDSOR-AV. [4500 NORTH].

$55 AND UP.
Real homes are these 2 and 3 room furn. kitchenette apts. Gas and light free. L, bus transp. Always warm. 7727 Sheridan.

1, 2, AND 3 RM. APTS.
Newly furn., gas, elec. incl.; near Argyle L and conv. to surf. and bus; rentals as low as $45. Bldg. office, 1344 Argyle.

Winthrose Apts., One Room.
5510 Winthrop-av. New, modern bldg. Elevator. Gas, light. Week or mo. $57.50.

4543 AND 4528 MALDEN.
1-2 R. Furn. Apts., $65 Up.

828 FULLERTON-AV.
New 1 room Pullmanette apts., complete hotel service; $15 to $16 per week.

WEEK FREE.
1-2 kitchenette apartments; nr. shower; $8 up. 940 Lawrence.

SEVILLE APT. HOTEL.
1-2 rm., compl. ser., ph., shwr. $17 up; churches, schls., bus 51, L X, sur. 4144 Sher.

TO RENT—1702 N. LA SALLE, OPP. PK.; 1-2-3 rm. kits.; elev. serv.; $8 up; w. d.

NORTHWEST.

NEW BUILDING.
2530 N. SACRAMENTO-AV.
Logan Square's finest 2-3 rm. apts., large, light, ultra modern furnishings, showers, free linen, gas, light, elec. refrig., telephone and cleaning service; elevated, bus, and surf. trans. Reasonable rent. Belmont 3211.

BOULEVARD APTS.
1742 HUMBOLDT-BLVD.
Just completed, 1-2-3 rm. apts.; ½ blk. to L, surface cars, and park; bus at door; mech. refr. and vent.; elevator and linen service. Plenty parking space. Reasonable rates.

THE NORTHWAY HOTEL.
Beaut., lge. 1-2 rm. kitch. apts., mech. refrig., comp. hotel serv., 24 hr. switchbd.; exc. trans.; reas. rates. 3335 Diversey-av.

TO RENT—SUNNY, LUXURIOUS KIT. APT.; ldry., linen, light, gas, maid service free; 1 blk. exp. "L" sta.; reas. 3355 Eastwood-av.

TO RENT—CLEAN, NEW KITNT. APTS.; reas.; free refg., lt., gas, lin., ldy., maid. phone. Terminal Rav. L. 4901 N. Christiana.

TO RENT—4509 N. ALBANY; 4 LGE. RM. apt.; piano; st. ht.; nr. L. Keystone 6780.

TO RENT—KEDZIE-BLVD., 2530. ONE RM. kitnt., $10; opposite Logan Square L.

WEST.

HOTEL GUYON.
WEST SIDE'S FINEST, $80 UP.
4000 WASHINGTON-BLVD.

LOW RENTALS.
1-2 rm. furn. apts. opposite Garfield Park. Also unfurnished. 3457 W. Madison-st.

TO RENT—3231-37 WARREN-AV.— 2-3 rm. kit. apts., newly deco., newly furn.; gas, elec., free maid service; reasonable rates.

5000 WEST END-AV.
To Rent—2 rooms and kitchenettes, nicely furnished, $65 per month.

TO RENT — NEW 2-3 RM. KIT. APTS. BEAU. AND COMPL. FURN.; BEDRMS. EXTRA IN-A-DOR; REAS. APPLY NO. 5 or 9 N. LA VERGNE-AV., Nr. WASH.-BLVD.

TO RENT—4024 WEST END-AV.; ATTR. furn. 1 rm. kitnt. apts.; gas, elec., linens, maid service. Exc. transp. Reas.

TO RENT—JACKSON-BLVD. GABLES, 3412 Jackson-blvd., 1-2 fur. kit. apts.; maid ser., linen, gas, elec., Frigidaire free.

TO RENT—1 RM. BEAUTIFULLY FURN. apt. $45. Gas and elect. free. Gentile. 3623-25 W. 22d-st. Mrs. Shirley.

TO RENT—MIDWEST APT. HOTEL, 4312 Washington-blvd., 1-2-3 r. kit. apts.; mod. maid service; Frigd.; elevator; reasonable.

TO RENT—HOME ATMOSPHERE; FURN. apt.; real kit., bedrm., refr., col. tile bth.; 22 min. Loop; $19.25 week. 245 N. Long.

TO RENT—164 N. CICERO, 1-2 RM. KIT. apts., in-a-dor, pri. bath; $12-$15 week.

TO RENT—FURNISHED APARTM'TS.
WEST.

IDEAL HOTEL APTS.
1 ROOM AND PRIVATE BATH.
BEAUTIFULLY FURNISHED.
MUST SEE TO APPRECIATE.
CODY'S. 4636 MADISON.

238 N. PINE-AV.
AUSTIN'S FINEST
BRAND NEW KITCHENETTE APTS.
2, 3, 4 ROOMS.
LOWEST RATES ON WEST SIDE.

3241 MAYPOLE-AV.
Finest de luxe 4 rm. apt., 2 large bedrooms; new bldg. and furn.; maid daily; reas.; office.

THE OAKSHIRE.
MOST REASONABLE RENT.
NEW BLDG. 1, 2, 3 ROOM APTS.
12 Wash.-blvd. [6000 W.] at Austin-blvd.

5601 WASHINGTON-BLVD.
1-2-3 rm. apts.; complete hotel service; decided policy of catering to families; reas. rents. L, surf. and bus transportation.

3251-69 MAYPOLE-AV.
West Side's largest and finest 1-2 rm. kit. apts.; gas, elec. ref., maid service free; very low rent; ½ blk. north of Washington-blvd.

2547 WASHINGTON-BLVD.
1 AND 2 RM. KIT. APTS.
New Building—$55 and Up.

TO RENT—418 S. CENTRAL PK.-AV., 2 rm. apt. with bedrm., mech. refrig., accom. 4, gas, elec., maid serv., lin. free; $85; wk. $20; op. prk.

TO RENT—2 RM. KITNTS.; BEAU. FUR. and unfur. 4900 Washington-blvd. Col. 5160.

SUBURBAN.

TO RENT—2 RM. FURN. AND UNFURN. apts. near trans.; reasonable; no telephone inquiries. See Mrs. Maddox, entrance D, 1320 Chicago-av., Evanston.

TO RENT—STORES—CENTRAL.

LOOP STORE 16X20.
1 block from State and Madison; finest retail location for novelties, jewelry, ladies' specialties; principals only. Address B M 191, Tribune.

TO RENT—STORES—SOUTH.

CHOICE STORES.
1022 E. 82d-st., ½ block to I. C. station. Ripe for hardware, florist, beauty shop, etc. 76 E. 71st and 7054 Michigan-av.; very low rental; suitable for bakery, variety shops, etc.
BUTT, HARRIS & DALY,
8152 Dobson-av. Vincennes 0033.

TO RENT—CORNER STORE, 55TH-GREENwood; excellent location; suit. for any line of business; size 27x44; lge. show window; sp. of 46 ft.; will div. into 2 stores if pref.; lease to suit; rent reas.; poss. March 1. H. P. 1603, owner. 5508 Greenwood.

TO RENT—STORES—NORTH.

648 DIVERSEY-PKWY.
BEST LOCATION ON NORTH SIDE for any line of business.
See LINO BROS., across the street, or call BECKLENBERG, Randolph 6171.

TO RENT—STORE, 1417 HOWARD-AV., suitable for lunch rm. and waffle shop. Very prominent street. Very attractive rental to right party. F. S. Hendricks Co. Briargate 1235.

TO RENT—SMALL STORE IN BLDG., N. w. cor. Argyle and Kenmore; poss. now. MARK LEVY & BROTHER, 140 S. Dearborn-st. Randolph 3683.

TO RENT—A GOOD PAYING LOC. FOR bakery and coffee house, includ. bake oven, garage, sub-bsmt., 4 liv. rms., elec. lt., stm. ht., bath. All new, dec. 606 N. Wells-st.

TO RENT—STORE, 15X65, HEATED, NEW bldg. 1963 Howard-st.; high class neighborhood; rent reas. Thorsch Construction Co., 10 N. Clark-st. State 6348.

TO RENT—LARGE 15X55 MODERN STORE in new bldg., 1 blk. to Howard L exp. sta. Populous section. Vapor heat. Fine for many retail lines. Rogers Pk. 0458.

TO RENT—1022 MONTROSE; CEMENT FL., stm. htd., $50; 4422-24 Broadway. 15 or 30 ft. front. Longbeach 8833.

TO RENT—BEAUTY SHOP; CONNECTED with barber shop. 4956 N. Robey.

TO RENT—BARGAINS, BROADWAY, SHERidan, Clark, etc. Waller, Lake View 6480.

TO RENT—STORES—NORTHWEST.

TO RENT—COR. STORE, 18X50; HEATED; live business section, close to Lawrence and Kedzie trans. and "L" station; suitable for drug store, confectionery, delicatessen, etc.; term lease, low rental. BURKE & LYNN, 4721 N. Kedzie. Key. 7780.

TO RENT—50X75 FT.; GOOD FOR AUTO display or any bus.; Montrose near Kedzie. Armitage 0816 or Brunswick 9175.

TO RENT—LARGE CORNER STORE IN heart of Albany Park's business district. A. P. CANNING. Phone Juniper 1114.

TO RENT—5850 ADDISON-ST., TWO SHOWrooms; excellent location for new or used auto sales.

TO RENT—STORES—WEST.

2825 W. 22D-ST.
Nice large store near Marshall Square-blvd. Reasonable price; also 6 rm. flat on 2d floor. Modern; steam heat. Armitage 1183.

TO RENT—AUTO SALESROOM AND GArage, 6,000 sq. ft., facing Jackson-blvd., nr. Garfield Pk.; thousands of autos pass daily. A. JUHNKE, 105 W. Monroe.

TO RENT—STORES—SUBURBAN.

Arlington Heights Stores.
BUILDING UNDER CONSTRUCTION.
Available July 1; in most desirable business location. Arlington Heights is a logical field for business. Write H. Redeker, Arlington Heights, Ill., for further information.

TO RENT—WILMETTE STORE; BEST LOcation in town. McGUIRE & ORR, 1505 Chicago-av., Evanston. Tel. Rog. Pk. 6053.

TO RENT—OFFICES AND SHOPS.
Central.

GUNTHER BUILDING—
1018 S. Wabash-av.
For Immediate Possession.
Units, 1,050 sq. ft. and larger.
For Office, Stock, and Light Mfg.
Low Rentals.
Close to Loop. Fireproof.
Excellent Loading and Freight Handling Facilities.
Apply
ROWE & WHITMAN, Agents.
Phone Harrison 1200. 431 S. Dearborn-st.

DEARBORN AND MADISON.
HARTFORD BUILDING
Now being remodeled; new lobby, elevators, and corridors and refinishing of offices. A few attractive suites and single units with reception room and private office available now. Others for May 1st.
Room 402, 8 S. Dearborn-st. Cent. 6637.

GARRICK BLDG.
64 W. RANDOLPH-ST.
Very attractive suites of 2 pri. offices and recp. rm. from $50 up. Suites of 1 pri. ofc. and recep. from $35. Also few larger suites available March 1st at unusually low rentals. Office of bldg. Central 4721.

MICHIGAN-OHIO BLDG.
IMMEDIATE POSSESSION.
Unrestricted parking. Attractive light space overlook. blvd. and lake. Fine service.
1 private office and reception room, $55 up.
2 private offices and reception room, $100.
3 private offices and reception room, $125.
Also larger units. Apply office of building. 612 N. Michigan-av. Phone Superior 1101.

TO RENT — SUBLEASE, AT SACRIFICE, 1,400 sq. ft., large open office and adjoining corner room, with carpeted and inlaid linoleum flooring. Located in new bldg., Lake and Wabash. Call DAKE, Cent. 0024, for inspection appointment.

DELAWARE BLDG.
36 W. RANDOLPH-ST., COR. DEARBORN.
Choice corner offices, $40 per mo. and up.
A. L. MILTENBERG & CO.,
Randolph 0334.

TO RENT—140 N. DEARBORN-ST.; BLDG. s. w. corner of Dearborn and Randolph-sts.; very desirable second floor; all glass frontage; light on three sides; well located for banking, mortgages or kindred lines; will divide to suit. Apply Room 910.

LIGHT CORNER OFFICES.
SECURITY BLDG., 189 W. MADISON.
$25 TO $200; best service. Franklin 1034.
THE UNIVERSITY OF CHICAGO.

TO RENT—CHICAGO-CLARK BLDG. Modern offices; near North Side; $25 mo. up. Parking facilities. JOHN B. MAGILL & CO., 35 N. Dearborn-st. Central 7960.

TO RENT—140 N. DEARBORN-ST.; VERY desirable daylight office suites; all street frontage; possession now, or May 1st. Apply Room 910.

$5—GOOD ADDRESS—$5
SECRETARIAL MAIL, PHONE SERVICE; and convenient desk. 1140 Pure Oil Bldg.

750 N. MICHIGAN.
OFFICES, $50 MONTH UP.
A. K. L. REALTY ORG.

TO RENT—N. E. COR. LA SALLE-LAKE; new bldg.; 6 stores, 1st flr.; 2 large or 19 small offices, 2d fl. Mr. Radcliff. State 0266.

TO RENT—LOOP OFFICES. JUDSON F. STONE, Agent. Dearborn 1776. 30 N. La Salle.

TO RENT — SUBLEASE 2 PRIVATE OFfices and reception room. Apply Room 1103 Mather Tower Bldg.

TO RENT—SMALL PRIV. OFFICE, MICHigan-av. location; $25 per month. Call Matrix Club, 220 No. Michigan. Dearb. 0194.

TO RENT—DESK ROOM WITH SERVICE; also private office. R. P. Cross. 1229 Tribune Tower.

TO RENT — OFFICE AND STOCK ROOM space, N. E. cor. State and Lake-sts. ROBERT WHITE & CO. STATE 7206.

TO RENT—PRIVATE OFFICE; FOR HIGH grade business man; service opt. Suite 1654, State Bank Bldg., 120 S. La Salle.

TO RENT—DESK SPACE; MAILING ADdress. Rm. 1101, 11 S. La Salle.

TO RENT — DESK, PHONE, $15; MAIL service, $5. Rm. 717, 180 N. Michigan.

TO RENT—OFFICES AND SHOPS.
Central.

TO RENT
TRIBUNE TOWER
29th Floor
4 Private Offices and Work Space

An opportunity for a concern requiring a little more than 1,000 square feet to have the ENTIRE FLOOR.

The outlook over Lake Michigan and the city is unsurpassed in Chicago.

All outside light—12 big windows—pure air and quiet—absolutely no street noises.

Automatic elevators travel 800 feet per minute and service is prompt.

The price is reasonable. Now available. Might divide.

A few other attractive suites are now for rent.

Holmes Onderdonk
Manager,
Room 1229
Tribune Tower.
Superior 0100.
Chicago.

State-Lake Building
190 N. STATE-ST.
SHOP SPACE.
Full length display windows located in front of elevators; attractive rental.
DOCTOR'S OFFICE.
Private office in suite, including reception room and telephone service.
OFFICE SPACE.
5,000 square feet. North light and corner; also smaller units. Parking within one block.
Call office of bldg., Rm. 606. Randolph 2828.

GARLAND BUILDING.
N. E. cor. Washington-st. and Wabash-av.
Offices, showrooms and shops. Units of 300 feet and up.
Splendid service, good transportation, reasonable rentals.
Office of Building, Room 1111. 58 E. Washington-st.

MALLERS BUILDING.
S. E. CORNER MADISON AND WABASH.
OFFICE UNITS OF 300 FEET AND UP.
SHOP WITH FULL DISPLAY WINDOWS.
IN FRONT OF LOCAL ELEVATORS.
APPLY AT OFFICE IN BUILDING.
ROOM 1216. CENTRAL 5473.

Outlying.

TO RENT — BARGAINS, CHOICE BROADway, Clark and Sheridan locations. WALLER, 700 Irving Park. L. View 6480.

TO RENT—FLOORS AND LOFTS.

NEW ATLAS BUILDING.
226 S. Wabash-av., near Jackson; fireproof floors of 4,000 square feet; passenger and freight elevators. Will divide. Very reasonable rental. Apply PANCOE BROS., 123 W. Madison-st. Phone Franklin 7220.

FIRST FLOOR—CONCRETE
5,500 FT.
Ideal for manufacturing or printing; low rent; possession at once. 2537 S. State-st.

1321 MICHIGAN-AV.
3d and 4th floors, 3,500 sq. ft. each. Elec. lt., steam, freight and passenger elev. Near Loop location. Moderate rental. Cent. 0024. Goss, Judd & Sherman.

TO RENT—FINE FLOORS WITH POWER; sprinkled bldg.; good light. 552 W. Adams-st. and 118 S. Clinton-st. ALEX FRIEND & CO., INC., 29 S. La Salle-st. Rand. 4913.

TO RENT—STM. HEATED LOFTS, ABOUT 4,000 sq. ft.; corner bldg.; good outside light; reas. rent; s. e. cor. Van Buren and Jefferson. GEO. G. NEWBURY & CO., 8 S. Dearborn-st.

TO RENT — 5,000 FEET IN FIREPROOF building at Washington and Jefferson-sts.; windows on 3 sides; heated; freight and pass. elevators; concessions. Ph. Seeley 2213.

TO RENT—7,000 FT. DAYLIGHT FLOOR, windows on all sides; also skylights; inside loading; near North Side, facing L. All improvements. Reas. rent. Will divide. Div. 6446.

TO RENT—23 W. KINZIE-ST., STORE AND basement suitable for light mfg.; very reasonable. Apply 2d floor office.

TO RENT—CHOICE SPACE NR. FURNITure mart; reas. Franklin 4860.

WANTED—STORES, OFFICES, LOFTS

WANTED—TO RENT — SPACE, 8,000 TO 10,000 ft., ground floor, for factory. Daylight. Call Seeley 3403.

WANTED—TO RENT—DESK SPACE AND service. Uptown dist. Bittersweet 0074.

TO RENT—MFG. PROPERTY.

3 STORY BRICK.
13,000 sq. ft. To rent at 664 W. Austin-av., or will sell at terms less than rent. Phone Boulevard 4600.

TO RENT—25,000 FT., N. W. SIDE; TRK., 1 sty. bldg.; alter to suit; terms; easy. CHANDLER & MONTAGUE. RAND. 1828.

TO RENT—CLOSE IN, N. SIDE, 4 STY. and bsmt., approx. 37,000 sq. ft.; ht., spr., elev. HART & WHETSTON. State 3270.

TO RENT—FACTORY, LIGHT MANUFACturing; 2,350 sq. ft. For information call Canal 1263.

TO RENT—ONLY 20C FT. FOR 40,000 SQ. ft.; fireproof. Franklin 4860.

TO RENT—BUILDINGS.

TO RENT—FIRST FLOOR, CLINTON-ST. cor., nr. Harrison; 11,000 sq. ft. Ontario-st., nr. Lake Shore-dr.; first floor; 22,000 sq. ft.
BOTH VERY ATTRACTIVE BUILDINGS.
EDWIN J. BOWES JR. & CO.,
111 W. Monroe-st. Randolph 3272.

TO RENT—1 STY. BLDG., 10,000 FT.; NR. Lake and Crawford; truss roof; cem. floor, skylts., loading door; good light and shipping. Rent $360 mo. PAUL C. LOEBER & CO., Ph. Frank. 0757.

TO RENT—COR. 4 STY. AND BSMT. BLDG. con. 55,000 sq. ft.; lt. 3 sides; sprkld.; ideal shipping; suitable lt. mfg. or display; bus. car line pass door; close in. Ran. 2311.

TYPEWRITERS AND SUPPLIES.

PORTABLE TYPEWRITERS, ALL MAKES, $5 mo.; rent 3 mos. $7.50 up. Portable Typewriter Exch., 111 N. Dearborn. Cen. 0404.

CORONA, UNDERWOOD NO. 5, ROYAL, Smith, Olivers, $12; Victor, Sunstrand Add. Machs. 3149 Lawrence-av. Juniper 8967.

REBUILT TYPEWRITERS, $15 UP; GUAR. 1 yr.; e. z. terms; rented $3; applied on purchase. 408 S. Dearborn. Harr. 6658.

REBUILT UNDERWOODS, $25; GUARANteed 1 yr. Others, $10-$20. 843 Madison.

SEWING MACHINES.

100 SINGER DROP HEADS AND OTHER makes, $8 up; Singer portable elec., $21.50 up. Open eves. Terms. Lincoln Square Sew. Mach. Shop, 4720 Lincoln-av.

REAL ESTATE FOR SALE.
CENTRAL.

FOR SALE—DEARBORN, S. W. COR. ELM, 3 sty. brick and stone, remodeled, in perfect cond., for office or club; can be bought at ground value. Prussing & Co. Sta. 7100.

FOR SALE—INDIANA-AV., NR. LOOP; 33 ft.; 14 rm. brick and 2 sty. in rear; choice for commercial use. Oakland 2294.

FOR SALE—STUDIO APART. SITE— 100 ft. on Walton by 172 ft. thru to Oak. Zoned com. Samuel Cole. Central 5230.

APARTMENTS—SOUTH SIDE.

SEE THESE TODAY.
Nr. Beaut. Beverly Hills.
8928-32-34-38 Hermitage-av., 2 flat, 5-5 rms. and sleep. porch. Large, light. Elect. refrig. Strictly modern. 1 blk. Beverly station, Rock Island, 3 blks Ashland-av. Nr. stores, schools, churches. 1 blk. Forest Preserves. Street assess. paid. Prices $15,000 and $15,500. Favorable terms. Phone owner. Triangle 7772.

BEVERLY 2 FLAT
6 rooms; large lot; 2 car side drive garage; exceptional location; surface and Rock Island. Small down paymt.; balance to suit.
GLATT & MOLNER,
2612 S. MICHIGAN-AV.
CALUMET 3600.

18 FLAT BARGAIN
Highly restricted territory. Transportation, steam, suburban, street surface, and L. Must sacrifice. Need cash. Will sell at 4½ times income for cash or part cash and securities. Brokers, don't call unless you have a deal. Owner. Franklin 4267.

6 APTS. ON CORNER
NEAR 79TH AND HALSTED.
N. W. corner 77th and Emerald-av.; 2 flat brick and 4 flat brick; modern flats; good location; 1st mtge., $17,000; 6%; owner must sell. Price for both buildings only $28,000. Whitley & Co., 215 W. 63d. Went. 0578.

8 APT. CORNER BLDG.
All 4 rms.; always rented; and 5 car brick garage; on lot 50x160; street 100 ft. wide; straight 1st mtg.; near good stores, schools and transp. Price reduced $3,000. Will trade for bungalow or good mtg. Ask for MR. WELCHES, Vincennes 8000.

OLD TIME BARGAIN.
6 apt. bldg.; all 4 rms.; inador beds, 5 brk. garages and one 3 rm. basement apt. Bldg. fine condition; has straight 1st mortg. Will sell at less than 6 times rent; nr. 72d and Stony Island. WOODRICH BROS. Plaza 1200.

WANT SALE OR TRADE
for ultra modern 6 apt. in South Shore, 79th and Essex district; I. C. trans.; out of town buyers given special consideration. Raymon M. Grattan, 7923 South Park-av. Triangle 1000.

FOR SALE—$20,000 BUYS AVALON HIGHland 3 apt.; 6 lge. light rms.; well arranged; 2 full baths; 2 apts. rented; lot 35x125; 2 blks. I. C. sta.; well financed; about $5,000 cash required. A real buy. W. J. McDONNELL & CO., 835 E. 75th-st. Triangle 2017.

GOOD INVESTMENT.
6 flat, 4s, sun parlors and slpg. pchs., 4 car brk. gar.; on 60 ft. lot, nr. 75th-Stony Island-av. Net least for 2½ yrs. Will consider cash and bung. or 2 flat in good loc. S. Side. Address F P 525, Tribune.

PRAIRIE-AV. 6 APT.
Nr. 61st-st. L sta., brk. front, 5 rms., 7 st. heat garages; 100% rented. Best buy South Side. $4,000 cash will handle. Hobbs and Grubb, 446 E. 47th-st., Atl. 4010-11-12.

Cor. 81st-Lafayette-av.
New 5 apt., 4 5s and 1 4; all latest impr.; will take equity in bung. and $2,500 cash as part payment; pr. $43,500; open Sunday. H. A. Hansen & Son, owners. Regent 1139.

FOR SALE—OR EXCH.—6 APT.; GOOD INcome, all rented; tile baths, elec. refrig., 5 rms. and inclosed porches; garages; located West Auburn, nr. schools, churches and trans.; priced right, or will trade. Triangle 6212.

SACRIFICE
to close estate; no trades; 3 apt. buildings; 6 times rental; income $9,900; 8 rms., 3 baths, garages, refrigeration, etc. Owner, Fomon, 6921 Oglesby-av.

FOR SALE—SPECIALLY PRICED 3 FLAT brick at 8313 Throop-st.; on big lot, 38x150, with side drive; 6 rms. and sun parlors; will trade for bungalow or 2 flat. COPE. Phone Fairfax 8200.

NEW 6 APARTMENT.
Large 5 rm. apts.; all rented; 6 gar.; el. refrig.; canv. walls; tile baths; nr. 79th-Ashland; owner. Address F E 228, Tribune.

FOR SALE—WIDOW MUST SACRIFICE modern 6 apt., nr. 79th-Ashland; no reas. offer refused; will trade for smaller. Address F M 439, Tribune.

FOR SALE—HYDE PK. SUN PAR. 6 APT., 6 rms., 2 b., 4 brk. gar.; rental $8,520; price $51,000; easy tms. Axelson. Dor. 7801.

FOR SALE—RESIDENTIAL 3 APT. HOME de luxe, 7 rms., 3 baths. 6844 Oglesby.

FOR SALE OR TRADE—NEW 3-6 AND 12 apts. Ettlinger, 7819 Stony Island-av.

FOR SALE—COR. 9 APT. MOD. BRICK near 79th, Ashland; rtd. Owner. Bev. 9089.

APARTMENTS—S. W. SIDE.

AT YOUR OWN PRICE
3 FLAT BRICK.
3 five room flats and inclosed porches, 2 years old; rental $2,200 per yr.; down payment 1 year's rent. 7332 S. Campbell-av. Phone owner, Pullman 9725.

APARTMENTS—NORTH SIDE.

6308 N. CLAREMONT-AV.
3 apts. of 6 large rooms; elec. refrig. Tile baths; 3 car brk. gar.; dec. thruout. Open all day. Small amt. cash will handle. HENRY W. HOFMANN & CO., 6426 N. Western-av. Briargate 4000.

SEE THIS TODAY.
ROGERS PARK 2 APT., $13,500.
LEAVING FOR CALIFORNIA.
CENTRALLY LOC. 5-6 R. STM. HT.
Brick, glazed front and rear porches.
HARWOOD, Rogers Park 3303 or 3956.

FOR SALE—NEED CASH, WILL SACRIFICE new 19 apt., 3-4-5 rms., Frigidaire, showers, in fine location, near Ashland and Lawrence. Rent $16,000; mtg. $78,500; will take some trade and make close deal. ARTHUR KRUGGEL CO., 4865 Broadway.

FOR SALE—H. GRADE 16 APT. BLDG., overlooking lake; elec. refr., new bldg., latest imp.; must sell at barg. to dissolve partnership. Call Rog. Pk. 6590 or Sheld. 0981. Owners.

FOR SALE—$1,500 CASH BUYS EDGEWAter light, brick 2 apt., e. of Clark; steam ht.; snap if taken at once. WICHE, 5705 N. Clark. Sunnyside 8209.

FOR SALE — 18 FLAT CORNER BRICK bldg., 15 4 r., 3 5 r. apts., stove heat, furnace 1st fl.; lot 75x157. 5100 N. Winchester-av. Ravenswood 3190.

FOR SALE—LINCOLN PARK DISTRICT; court building; 5½ times rental; $15,000 cash will handle. JOHN B. DE VONEY & CO., 1118 N. Clark.

FOR SALE—2 APT., 5-5 RMS., SUN PAR. and htd. sleeping porch; lot 34x150; brick 2 car gar.; 2½ blks. to L sta.; only $19,500; want $6,500 down. Rog. Park 7338.

FOR SALE—3 FLAT BRICK, 1826 PATTERson-av., $17,000, terms, $4,000. George Torpe, 2358 Lincoln-av.

FOR SALE—MOD. 6 APT.; RENTS $7,500; Edgewater, near lake; at once; $45,000. MADDEN BROS., 140 S. Dearborn.

FOR SALE—4 FLAT BR., $6,000 CASH now. Owner, Sheld. 7523, or Wilmette 347.

FOR SALE OR TRADE—EDGE. COR. 4 fl., all 5 rms. Want lgr. bldg. Shel. 8603.

FOR SALE—R. PK. 6 APT.; SACRIFICE. Paul E. Hartung & Co., 1126 Granville.

APARTMENTS—N. W. SIDE.

FOR SALE—NEW COR. 10 APT. BLDG.; elec. refrig.; best construction and arrangement; wonderful location on paved street; 2-3-4-5 rm. apts.; annual income $7,000; pr. $52,000; holding apt. open for buyer; will accept 6 rm. brick bungalow and some cash. See owner and builder at 5503 Belmont-av. Phone Avenue 2121.

FOR SALE—BARGAIN, BEAUTIFUL NEW 2 apt., 6 lge. rms. each, tile bath and showers, elec. refrig., automatic h. w. heater, metal weather strips, 12 in. wall to roof, 2 car brk. gar.; pr. $17,800, cash $4,000. 4315 Mansfield-av. Ph. Rogers Park 9390. Open Sun. from 1 to 4.

3 FLAT FRAME.
Cement foundation; 2 car garage. Rental $100. Price $7,900. Call Humboldt 6719. 2806 Armitage-av. Open evenings.

CHANCE OF LIFETIME.
8 apt. bldg., 3 yrs. old; 100 ft. west of park. Biggest barg. ever offered by owner. No trade, no agent. Address M 220, Tribune.

FOR SALE—BEAUT. 6 APT. COR., 3 CAR gar., 6 mos. old; latest imp.; elec. ref. Craf. walls; all rented. Ph. own. eve. Irv. 2631.

FOR SALE—2 FL. FRAME, 4-5 RMS., 2 car brk. gar. ext. 25 ft. adj. lot. $700 cash. Pr. $8,500. Flesch. 4314 Irving Park-blvd.

FOR SALE—BARGAIN; 2 STORY BRK., 2 5s, mod.; slp. porch and sun par.; 2 car gar.; $12,500; terms. Carl Wolf, Grace 3470.

APARTMENTS—WEST SIDE.

Bargain—By the Owner.
New 36 flat bldg.; all rented; n. w. cor. Franklin-blvd. and St. Louis-av.; consider lot or old bldg. as part payment. Call MR. TERZO, phone Franklin 5233, 155 N. Clark-st.

FOR SALE—JACKSON-BLVD., 6-7 R. BRK. 2 apts., only $7,500; E-Z terms. T. C. WENDELL & CO., 2206 Madison. Seel. 3812.

BUSINESS PROPERTY—SOUTH.

FOR SALE—3 1 STORY STORES; LOT 48x125, 47th-st. near South Park way; real $3,000; stove heat. Price $25,000. R. W. O'BRIEN REALTY CO. 311 E. 47th-st. Drexel 1179. 3459 Indiana. Douglas 1888.

FOR SALE—35TH-ST. COR., 10 STORES, stove heat; lot 150x170; rental value $11,000; pr. $90,000. [Scherer.] H. J. Coleman & Co., 4705 S. State-st. Drexel 1800.

REAL ESTATE FOR SALE.

BUSINESS PROPERTY—S. W.

MAKE OFFER.

Store and flat on 63d-st., near Kedzie. Owner, Prospect 9875.

FOR SALE—3 STORES, 3308-8¼-10 W. 63D; mtge. $12,500; pr. $32,500. Rep. 7339.

BUSINESS PROPERTY—NORTH.

FOR SALE—BY OWNER, 9 NEW 1 STY. stores in prom. new N. S. location—chain store tenants—100% rented; income over $20,000. Mtg. $85,000, straight, five years. Address F H 331, Tribune.

FOR SALE—OR TRADE—DEVON-AV. frontage, improved with stores and flats; west of Western. HENRY E. STRASSHEIM & CO. 5000 Broadway. Longbeach 5991.

FOR SALE—NORTH-AV. AT SEDGWICK-ST. 2 stores and 6 flats, adj. transfer cor. and L sta.; center of many lge. projects. This is a real barg. at $42,000. H. W. ERNST & CO., Exclusive Agents, 445 W. North-av.

BUSINESS PROPERTY—N. W.

FOR SALE—3 STORES, 12 APTS., MODERN, 4501-05 N. Kedzie, cor. Sunnyside; only $87,500; small cash down and little trade; mtge. $66,500. J. F. BUTLER & CO., 22 S. Crawford-av.

FOR SALE—STORE AND 3 FLATS; STM. h. Will trade for bungalow or 2 flats. 3708 W. Grand-av.

BUSINESS PROPERTY—WEST SIDE.

FOR SALE—MADISON-ST., NR. WESTERN. 48x297, with bldgs.; special price. W. A. BOND & CO., 25 N. Dearborn-st.

HOUSES—SOUTH SIDE.

ENGLEWOOD CORNER RESIDENCE.

Northwest corner 66th and Lafayette. 9 rooms, stone foundation; hot air heat; excellent condition; near Englewood station, Marquette-blvd. and surf. line; garage with chauffeur's room above; lot 40x124; only $8,500; $2,000 cash. Whitely & Co., 215 W. 63d. Went. 0578.

SOUTH SHORE BUNGALOW

6 rooms, canvas walls, elec. refrigeration, garage, large lot. Small down payment. Balance to suit.
GLATT & MOLNER,
2612 SO. MICHIGAN-AV.
CALUMET 3600.

7214 UNIVERSITY-AV.

50 ft. frtg. br. and fr. res. of 5 r. and bkfst. nook, h. w. ht., new lighting fixt., mod. plbg.; gar.; 2 bl. to I. C.; nr. churches and school; a cozy home in A1 cond.; priced far below any similar offering. C. W. Hoff & Co., 1348 E. 55th-st. Hyde Pk. 2215.

FOR SALE—WOULDN'T YOU RATHER have a 6 rm. bungalow home across from new elegant school; 2 years old, perfect cond. Nice yard and sunshine. Shrubbery, flowers, and lawn. 34 ft. lot. H. W. heat. Complete in every detail. 2 car garage. Owner, 8051 Chappel-av. Saginaw 4817.

AVALON PARK BARGAIN.

5 rm. brick bungalow; lot 31x125; 1 car garage, nr. I. C. and surf.; $8,500. VOSS, 1546 E. 82d-st. Ph. Regent 4040.

FOR SALE—OWNER MUST SACRIFICE modern 5 rm. brk. bungalow; ht. wat. ht. Enclosed front and rear pchs.; elec. refrig.; 30 ft. lot; small cash payment; located at 7617 Luella-av. Owner on premises.

FOR SALE—WILL ACCEPT $10,000 DOWN on 10 rm. house, 3 baths; highest grade furniture included; income on rented rooms $290 a month; exclusive location on Drexel-blvd. Address E O 57, Tribune.

FOR SALE — 35TH-ST., OVERLOOKING lake, 11 room stone front house, 2 baths, electricity; cash $1,500; price $7,500. W. H. BOWERS & CO. Cal. 0983. 6 E. 31st-st., n. e. cor. State-st.

FOR SALE — 82D AND KENWOOD-AV., 5 rm. brk. bung.; lge. living rm.; garage; street, alley paved, paid; $10,500; $2,000 cash. 8200 Stony Island. Saginaw 6846.

FOR SALE—NEW 5 ROOM BRICK BUNGALOW; hot water heat; 31 foot lot; only $9,750; $1,000 cash, bal. $75 month. Ready now. Bartholomew O'Toole, Beverly 7275.

FOR SALE—6 ROOM BRICK RESIDENCE, 3 up, 3 down, new; bath, lavatory, mech. refrig.; $3,000 cash down. 8028 Prairie-av.

FOR SALE—7526 PAXTON, 7 RM. MODern brick bungalow; hot water ht.; brick garage; lot 33 1-3x130. Owner occupying.

FOR SALE—7 RM. BRK. RES., CHATHAM; h. w. ht.; 2 car garage; $16,000; terms accord. to dwn. pymt. Address N 353, Tribune.

FOR SALE—6943 EUCLID-AV., 9 RMS., gar., living rooms. Geo. C. Bour & Co., 2010 E. 71st-st. Mid. 0877.

HOUSES—SOUTHWEST SIDE.

A BARGAIN.

Due to sickness will sell my $1,500 equity in 5 room new brick bung. for $500. Apply 3547 W. 60TH-ST.

HOUSES—NORTH SIDE.

FOR SALE — $1,500 CASH BUYS BRICK bungalow in N. Edgewater, e. of Clark; 5 rms., 2 car garage; oil and hot water heat. WICHE, 5705 N. Clark. Sunnyside 8209.

FOR SALE—7 R. FINE MOD. HOUSE, SLP. porch; Hood-av. (6150 N.), E. of Clark; 2 car gar.; nr. schools, transp.; $13,500; unusual terms. Owner, Sheldrake 6616.

FOR SALE—2 ADJOINING HOUSES, EACH 11 rms., 2 baths; nr. Lincoln pk.; splendid rooming houses at ground value. MEAD & COE, 69 W. Washington-st.

FOR SALE—FINE 7 R. HOME, $10,500. Paul E. Hartung & Co., 1126 Granville.

FOR SALE—3 STORY FRAME HOUSE, 2 car garage. 1021 Newport-av. Hagstrom.

FOR SALE—6 RM. BRK. BUNG., BARG.; h. w. heat; 2 car garage. Sheldrake 0100.

HOUSES—NORTHWEST SIDE.

BUILDER MUST SELL.

$1,000 PROFIT TO YOU THE MINUTE YOU BUY THIS HOME. I NEED CASH; AM FORCED TO SELL THIS HOME AT $1,000 BELOW MARKET VALUE. YOU SHOULD BE ABLE TO RESELL WITHIN NEXT 6 MONTHS AND MAKE A PROFIT. FACE BRICK FRONT; 5 LARGE ROOMS; HOT WATER HEAT; LIVING RM. 2 STEPS LOWER THAN REST OF ROOMS; COLORED SINK IN KITCHEN; MANY ADDED FEATURES THAT MAKE THIS A VERY DESIRABLE HOME; 35 FT. LOT; IN EDISON PARK; $9,750, $500 DOWN. CALL AT 6635 ONARGA, EDISON PARK.

5 ROOMS—$11,000.

Your last opportunity to purchase a house in Sauganash at this price. This home of faced brick has oil heat and is well located on a lot worth $3,800. Call Mr. Blinn. Kildare 0975.

FOR SALE—MODERN 5 ROOM BUNGALOW. Near public and Catholic school. H. w. ht., electric refrigeration, 2 car garage, glazed porch, street and alley paved; provision for extra room. $10,800. Ph. owner, Kildare 4228. 5335 Pensacola-av.

FOR SALE—OR TRADE FOR 8 ROOM SUBurban home; 6 room house; furnace heat; lot 50x210; fruit and flowers; ½ block street car; 1 block steam; 1 block theater and business. 2425 Nordica [7100 west]. Merrimac 6896.

COTTAGE.

We want to sell our cottage in good N. W. community, close to good transportation; price $2,200, need $400 cash, balance monthly. Address F N 584, Tribune.

NEW BRICK BUNGALOW.

5 rms.; furnace ht.; near steam and surf. transportation; $7,500; only $500 cash. RALPH H. BEESLEY, 4219 Irving Pk.-blvd.

FOR SALE—6 RM. BRICK, H. W. HT.; cost $12,500 to build; sac. for $9,300; only $1,000 cash. WATSON BOND & MORTGAGE CO. 5624 Irving Park-blvd. Pens. 5900.

OWNER OUT OF WORK.

Must sell 5 rm. brk. bung.; gd. loc.; fur. ht.; 30 ft. lot. Only $8,750. Will consider. Wuethrich & Breda, 3120 N. Cicero.

PR. $8,100; CASH $600.

6 lg. rm. brk. bung.; furn. ht.; 2 car gar. Street, alley paved and paid. E Z terms. ADVANCE REALTY CO., 4916 Irving Pk.-bl.

FOR SALE—6 RM. RES.; LOT 45X125 FT.; new 3 car brick garage; street and alley paved and paid; price only $9,800; cash $1,500. 4622 N. Hamlin-av. Irving 1157.

FOR SALE—$7,950 $350 CASH, BAL. $55 per mo., incl. interest, buys new 5 rm. brick bungalow; alley pvd.; lge. lot; walks, etc. Owner, Kild. 0017. 6348 Irving Park.

FOR SALE—5 RM. MOD. BUNG., 2 CAR gar., 100 ft. front.; $6,000, need $2,500. CIMAGLIO, 7039 W. Grand-av.

FOR SALE—NO CASH REQUIRED; CHARMING ENGLISH HOME; $65 A MONTH. 7286 CLARENCE-AV. NEWCASTLE 3671.

FOR SALE—$6,450, $200 CASH. NEW 5 R. brick bungalow; hot air heat; in good location. Owner, 6407 Irving Pk.

FOR SALE—5 ROOM BUNGALOW, H. W. ht., 2 car garage. 5018 N. Central Park.

HOUSES—WEST SIDE.

FINE INCOME PROPERTY.

17 rms., divided into 8 suites of 2 and 3 rms. each; nr. Madison and Crawford; mo. income over $375; h. w. ht.; gas ranges, iceboxes, etc.; pr. $18,000; $5,000 cash. E. M. NAGLE JR. & CO. 514 S. Kedzie-av.

FOR SALE — BY OWNER, ON ACCT. OF death, excellent 9 room brick house, h. w. heat, garage; agents need not call. 4248 Wilcox-st. Phone State 3110. FELLAS.

FOR SALE—A GIVEAWAY; 5 RM. FR. HSE. Concrete found. North of Harrison, W. Crawford; $5,250. Kedzie 0027.

VACANT—SOUTH SIDE.

BUILDERS, ATTENTION.

96 ft. on Sangamon between 99th and 100th-st.; $65 ft.; will take 2d mtge. or contract papers. H. A. Hansen, Regent 1139.

FOR SALE—75 FT. ON STATE-ST. NEAR 80th; bargain, ¼ cash, balance 5 years' straight mtg. L. B. REEDY. Tri. 1202.

FOR SALE—BEST OFFER TAKES EQUITY in 50 feet. W. Side, Western-av. near 117th-st.; bargain. Address M 210, Tribune.

VACANT—SOUTHWEST SIDE.

FOR SALE—3 30-FT. RESIDENTIAL LOTS, 1 bl. 111th and Western; surf. and R. I.; st. pvd.; $35 ft., sm. csh. Burton, Bev. 8100.

FOR SALE—LOT 35X125, 63D-ST., NEAR 75th-av. Address N 97, Tribune.

REAL ESTATE FOR SALE.

VACANT—SOUTHWEST SIDE.

OUR

record is a proof that if you buy from us you make money.
R. J. FINITZO & CO.,
79th and Ashland. Radcliffe 4301.
63d and Cicero. Republic 4256.
Cicero and Archer. Virginia 1730.

FOR SALE—MY 3 APT. LOT; JOINING Marquette park; all improvements in; pvd. street; $1,650 ea. Will divide. Terms. Address E P 141, Tribune.

VACANT—NORTH SIDE.

PRATT-BLVD. CORNER.

East of L; fine for apt. or hotel site. No second mortgages. Owner. Sheldrake 8086.

NORWOOD, W. OF ROBEY.

Lot 75x200 feet. Price $100 per ft. Call Rogers Pk. 9669.

FOR SALE—75X125 ALLEY CORNER. $325 per foot; near Belmont L. 3145 Osgood-st. Phone Wellington 2293.

FOR SALE—45X125 FT. IN BEAUT. DIStrict overlooking large park; bargain, $1,500; terms. Address D S 511, Tribune.

FOR SALE—BARG., 50X170, IN ROG. PK., e. of Ashland-av. Inq. 2445 Devon-av.

VACANT—NORTHWEST SIDE.

NEED MONEY.

Will sell my apt. lots with sewer, water, sidewalks, and macadam streets, $1,740. Address Y A 181, Tribune.

NEED CASH.

Sell cheap my Irving Park-blvd. business lot, ripe for any kind of business; need $1,000 cash. Address D K 146, Tribune.

HARLEM-AV.

I have two business lots near ½ sec. line facing Harlem-av. for $1,500 each; paving in and paid. Address T A 347, Tribune.

Cor. Montrose-av. Bargain.

S. W. cor. Montrose-av.-Octavia, 51x124 ft. Will SACRIFICE for only $5,000. CYRIL R. COOK, 5132 W. Madison. Austin 5696.

MUST SELL QUICK

my well located residence lot in beautiful section of N. W. side; $20 cash will handle. Address D K 147, Tribune.

OWNER FORCED TO SELL

beautiful apt. lot in 41st Ward, near park and good transportation; need $300 cash quick. Phone Franklin 6380. MR. BELL.

NEED CASH.

69x124 ft. corner, residential, ready for building. Address D K 583, Tribune.

FOR SALE—30 FT. RESIDENCE LOT IN Chicago, close to good trans.; wonderful buy at $745; down payment, $50; bal. easy terms. Address B M 193, Tribune.

FOR SALE — 77 FT. LAWRENCE-AV. frontage, adj. double section line corner. Bargain. Address D P 350, Tribune.

VACANT—WEST SIDE.

BUILDERS, ATTENTION!

Wonderful Austin-blvd. hotel site, 100x121 ft. cor. nr. Chicago-av.; $15,000 cash will handle. Phone for appt. Mansfield 4181.

FOR SALE—N. E. COR. FRANKLIN-BLVD.-Troy; 49x159; gd. for hotel, 18 apt.; barg. Sternfeld, owner, 4657 N. Avers. Irving 8607.

REAL ESTATE—MFG. PROPERTY.

Excellent 8% Investment.

Jobbing concern is desirous of selling land and buildings and leasing back at a net rental of $400 a month; sale price $60,000; mtg. $30,000. Call Dorch. 8474.

WILL BUILD TO SUIT.

1, 2 or 3 story bldg. on cor. of Schubert and Crawford-av. Lot 90x125. Albany 6249.

FOR SALE—ONE STORY BLDG., 20,000 FT., sprinkled; fine light; low price. Wm. Kaplan, 36 S. State-st. State 6137.

FOR SALE—OR RENT—50X125; 1 STORY factory; truss roof; stm. ht.; loc. 2743 N. Crawford. F. S. BEUTLICH, Albany 6249.

FOR SALE—FACTORY SITES ON RAILroad switch; low prices to close account. CALLISTUS S. ENNIS & CO., 35 E. Wacker.

FOR SALE—FACTORY, 6,000 SQ. FT., N. W.; 15 min. from loop. 2325 Wolfram-st.

REAL ESTATE—OAK PK., AUSTIN.

FOR SALE—WELL LOCATED OAK PARK RESIDENCE, nr. Jackson-blvd., close to Columbus park; 6 rms., inclosed front porch, LARGE BREAKFAST PORCH and SLEEPING PORCH. H. W. HEAT. Bldg. in perfect condition. Lot 37½x125, with 2 CAR GARAGE. Price $11,750; $1,500 cash. Key at office.
F. C. PILGRIM & CO.
5637 W. Lake-st. Austin 1680. Euclid 380.

W. H. WRIGHT & CO.

CHOICE Oak Pk. 7 rm home [between Lake and Wash.-blvd.] with BREAKFAST RM. 3 lovely CHAMBERS, large sleeping porch, HOT WATER HEAT, 3 car GARAGE. Price $14,500.
5613 Lake-st. Aus. 0681-Euc. 833.
129 Wisconsin-av. Vill. 5400-Aus. 1856.
W. H. WRIGHT & CO.

MRS. C. J. VAN DOREN.

PERFECT ENGLISH HOME in superb north Oak Park location, 1½ story studio living room with cathedral window; TILE WAL kitchen; 3 bedrooms and tile bath on second floor; bedroom, tile bath and sleeping porch on first floor. CORNER lot, 50x160; 2 car garage; $33,000.
419 South-blvd., O. P. Vil. 9220. Man. 6040.

MRS. R. C. DAVIS.

FINE STUCCO BUNGALOW in N. Oak Pk. Liv. rm. 25x13; htd. sunrm.; din. rm. 12x15; cabinet kitchen; very spacious bdrms. TILE BATH; recreation rm. in basement; H. W. HT. [oil]; 2 car gar. Pr. $13,000.
401 South-blvd., O. Pk. Euc. 262. Man. 1317.

FOR SALE—4 APT. IN AUSTIN NEAR Austin-blvd. Large lot, 58x125. Good size, bright rooms. Two 5's, two 6's. 4 furnaces, 2 car garage. Price ONLY $30,000. Terms.
F. A. HILL & CO., INC.,
5636 W. Lake-st. Aus. 0131—Eucl. 133.

BEST BUY IN AUSTIN.

2 flat BRICK; 2 FURNACES; wide lot; good location near transportation; PRICE ONLY $13,500; terms $2,000 cash, balance monthly. E. A. Ullrich, 5732 Madison-st. Austin 0341.

CORNER BUNGALOW.

Beautiful new 6 rm. brick, tiled kitchen, and baths; hot water heat [gas]; large rooms; living rm. 25x20; excellent location. Owner, 1138 N. Ridgeland-av. Euclid 5974.

FOR SALE—6 RM. BRK. DUTCH COL. IN N. Oak Pk., on 40 ft. lot; h. w. heat. Frigidaire; 2 car gar.; bargain at $16,500. JOS. WASSELL & CO., Aus.-Euc. 1920.

REAL ESTATE—SUBURBAN—SOUTH.

Beverly Hills.

BEST OFFER TAKES THIS

5 rm. bung., with attached garage, on Longwood-dr., nr. 115th; 40 ft. lt; extra lav. GEORGE H. BURNS. BEVERLY 9820.

FOR SALE—WE BUY, SELL, OR EXCH. property in the Beverly Hills district. Special bargains in vacant on easy terms. O. RUETTER & CO., 103d and Western.

FOR SALE—N. W. COR. 98TH-HAMILTON-av., 57½x125, $115 ft.; $3,000 cash needed, balance easy. H. R. Hansen, Reg. 1139.

FOR SALE—NEW BRK. 2 APT., 4 AND 5 rs.; 2 car gar.; sm. cash payt. or vac. bal. $100 per mo., inc. all int. 11311 Church.

FOR SALE—BEVERLY HILLS PROPERTY. J. WM. HOWARD & CO.
10 S. La Salle. 1767 W. 95th-st.

Harvey.

FOR SALE—5 LOTS ON LEAVITT-AV., east front, one block east at Dixie highway; sewer, water and light in; $400 each. 15044 Leavitt-av. and 151st-st. Owner. Downing. G. Dawson.

Homewood.

HIGH GRADE HOME.

Beautiful 6 room English residence; tile kitchen and baths; slate roof; near country club and fast electric train. MALLEN, Homewood State Bank. Ph. Homewood 523 or Vincennes 1590.

Miscellaneous.

FOR SALE—HOUSE ON HARD ROAD, NR. paved highway, 2 blocks to suburban sta. ¾ acre; gas and elect. light; only $200 cash, $45 per mo. Address T D 177, Tribune.

REAL ESTATE—SUBURBAN—S. W.

2½ ACRE CHICKEN FARM WITH ALL EQUIP., $250 CASH.

Unusual opp. to get into the chicken bus.; 4 rm. modern bung.; good well; stone road; elec.; large closet space; 8x20 ft. chicken hse. with 20x40 ft. chicken enclosure; 2½ acres ground; 5 blks. from sta. in lively suburb; 60 min. from loop; price $4,150; $35 mo.; write for add. inf.; will not trade. Address E Y 404, Tribune.

FOR SALE—7 RMS.; H. W. HEAT; LIVING rm. 25x14; 4 bedrms.; lot 40x200; 2 car garage; trees; side drive; excellent neighborhood, good transp.; bargain, $12,000; terms. Call owner, Beverly 1583.

REAL ESTATE—SUBURBAN—NORTH.

Evanston.

OWNER WILL SACRIFICE

beautiful colonial home, 7 rms., attached garage, w. heat; heavily wooded cor. lot, 45x160, fenced and landscaped; 2 blks. L, surf. and bus. 3 blks. school, golf course. Lincoln 0117 or University 7817.

NEW; ONLY $500 DOWN.

For Sale—5 rm. brick bungalow; hot water heat; garage, balance monthly; at 2304 Hastings. Call GREENLEAF 782.

FOR SALE—6 ROOM HOUSE, 2 CAR GArage, lot 50x150; $14,000. See owner, 2715 Thayer-st. Phone University 3778-R.

FOR SALE—BEAU. N. E. HOME, 6 RMS., h. w. ht., 2 car gar., side drive, perf. cond. $17,500. Mouat & Flaherty. Wilmette 273.

FOR SALE—CHOICE EVANSTON HOMES. SMART & GOLEE.
1564 Sherman-av. Univ. 285. Rog. P. 0272.

FOR SALE—HOMES ON NO. SHORE. MRS. FULLER, 522 Davis-st. University 6860.

REAL ESTATE—SUBURBAN—NORTH

Evanston.

REASONABLE TERMS

8 room brick house, university section, strictly modern, 1220 Simpson. Pr. $16,750.
JOHN F. HAHN, INC.
EXCLUSIVE AGENTS,
1617 Sherman-av. Evanston.
Greenleaf 2700. Rogers Park 5115.

FOR SALE—BRICK COLONIAL, NOW UNder construction, 9 rm., 4 bath residence on 50x200 lot in choice North Evanston section, 3 blocks to L and steam transportation. Complete plans and specifications at this office. An unusual bargain at $32,500.
HOKANSON & JENKS, INC.,
513 Davis-st. Evanston. Greenleaf 1617.

Glencoe.

FOR SALE—BUILDER MUST SACRIFICE this beautiful brk. colonial on fine wooded lot; 4 bedrms., 2 baths and lav.; 2 fireplaces, gas range, Frigidaire; 2 car brk. gar.; your chance. $26,500. Wilmette Realty Co., 513 4th-st. Wilmette 192.

FOR SALE—E. SIDE, NR. LAKE; NEW 7 rm. tapestry brick col.; 2 pchs.; 2 col. tile baths; wooded lot; now $26,500. Kroll & Smith, 504 4th-st. Wilmette 500.

Hubbard Woods.

FOR SALE—ATTRACTIVE 7 RM. COLOnial stuc.; 100 ft. wooded lot; solarium and slp. pch.; h. w. ht.; elec. refrig.; no agents; $26,000. 543 Oakdale-av.

Highland Park.

Overlooking Wooded Ravine.

Charming 8 room Brick Colonial; tile roof; very large lot; only 2 blocks to the lake. Attached garage for 2 motors; 2 tiled baths; gas heat. House beautifully situated with spacious sun room on the ravine with view of rustic bridge. Priced low at $32,500.
QUINLAN & TYSON, INC.,
714 Elm-st. Winnetka 2198.

FOR SALE — BEAUT. COLONIAL HOME; charming setting; new brick; modern throughout; 6 rms. and garage; terms to suit. Address B M 587, Tribune.

Winnetka.

FULLER LANE.

Brick home designed by prominent architect [not stock design]; slate roof; 8 rms., 2 baths, 1st floor lavatory and toilet; 2 lge. porches; 2 car garage; exceptional in detail and finish; located near lake and schls., on private road. Price reduced from $41,500 to $36,500.
McGUIRE & ORR, Exclusive Agents,
Winnetka Office, 541 Lincoln, oppos. depot.

TODAY'S HOME SPECIAL.

$24,500. TERMS.

Indian Hill section; snappy new Eng. brick home, 7 rms., 2 tile wall baths; lav. 1st fl.; h. w. ht., with oil burner; 2 car brick garage. A big home value. See this first. HILL & STONE, Winnetka, Open Sun. p. m.

FOR SALE — WINNETKA, TRUE AMER. brick col., spacious sun rm., 5 lg. bedrs., 3 baths, h. w. ht., 2 car gar.; choicest east sec. HEINSEN REALTY CO. Winnetka 254.

Wilmette.

1929 BEST BUY.

2 blks. to lake; new brk. Col., tile roof, 2 tile baths, 4 slp. rms., tile kitchen, solarium, brkfst. rm., brk. gar.; $24,000, to sell today. Paul Schroeder, 418 Linden-av. Wilm. 698.

FOR SALE—NR. LAKE AND L; 8 ROOM stucco; perfect condition; vapor heat; oil burner; 2 pchs.; 2 car gar.; wooded lot; $25,000. Owner says sell at once.
EDDINGTON & ALLEN, INC.
End L, 410 Linden. Ph. Wilmette 407-408.

FOR SALE—SUBSTANTIAL 7 RM. RESIdence, choice E. loc.; 2 car garage. 50 ft. lot; bargain at $16,500.
R. M. JOHNSTON & CO.,
Opposite L Terminal, Wilmette. Wilm. 68.

REAL ESTATE—SUBURBAN—N. W.

Arlington Heights.

FOR SALE OR TRADE—22 ACRE CHICKEN farm; good bldgs.; furn. ht.; nr. town; bargain. Address E L 86, Tribune.

Park Ridge.

ATTRACTIVE BRICK HOME.

Two story 6 rm. dwlg. in built up locality; 3 sleeping rms.; tile bath; hot water heat. A real buy at $15,000.
FRED I. GILLICK,
PARK RIDGE, ILL.
PHONE PARK RIDGE 777.

FOR SALE—HAVE BARGAIN IN CLOSE IN Prairie-av. lot, 50 ft. s. front, $3,500. Select your home now; 9 rm. new br. home, large rooms, vapor heat, $15,000. 7 rm. fr. home, close in, lot 50x200, at sacrifice $11,000, terms.
WM. H. AHRENSFELD,
37 S. Prospect-av. Ph. Park Ridge 3312.

FOR SALE—HAVE NEW 5 RM. ENGLISH brick home on corner 50 ft. lot; east front; good buy at $10,500; $1,500 cash, bal. monthly; also close in 50 ft. lot; S. front, 3 blks. to sta., $3,500.
WM. H. AHRENSFELD.
37 S. Prospect-av. Park Ridge 3312.

OWNER WANTS TO SELL

choice res. lot, 50x125, near sta.; level, high, and dry. Pr. $1,000. Will accept $150 cash, bal. on time. Address F E 522, Tribune.

Miscellaneous.

OWNER WILL SELL
6 LOTS, 50X150,
$250 CASH.

My property is 150x300 ft.; located in nice section; only 7 blks. from sta., 45 min. to loop; these 6 lots at $175 ea. are a rare bargain; will not trade. Address E P 202, Tribune.

FOR SALE—BARGAIN, $500; LOT 50X150; improvements in and paid for; terms; no brokers. Address P F 55, Tribune.

REAL ESTATE—SUBURBAN—WEST.

Brookfield.

FOR SALE—OR TRADE—BRICK HOUSES and bungalows in Brookfield and Lyons, furnace and hot water heat, electric and steam transportation. Edwin R. Eck, 109 W. Lincoln-av., Brookfield, Ill.

FOR SALE—PAID $15,500. WILL TAKE $10,500, 7 rm. brk. colonial, 4 blks. station. Move away. Terms. Address D Y 219, Tribune.

FOR SALE—4 RM. BUNG.; VERY LARGE attic; May 1st delivery; lot 30x125; $250 cash, $50 mo. Owner, Austin 1601.

Elmhurst.

SACRIFICE.

I have two lots, 30x131 ft.; will sell one or both; price $250 each if sold at once. Terms. Address K G 67, Tribune.

FOR SALE—MOD. 6 ROOM BRK. HOME; lg. liv. rm., nat. firepl., oil burn., h. w. ht., elec. refrig.; 50 ft. lot; lawn, shade, shrubs; nr. sta., stores; barg., $750 dn., bal. to suit. Owner. Address E N 580, Tribune.

FOR SALE—CHOICE NEW BRK. BUN.; H.W. ht.; rl. firepl.; dec.; lg. lot; bsmt., attic; $9,500; $500 cash. Frye, 237 N. York-st.

Downers Grove.

Exceptional Value—$7,350.

Substantial 6 rm. house; furn. heat; 2 car garage; on beaut. lot with fruit trees and shrubs; paved str.; all imprvts.
HENRY A. MILLER, Realtor,
Br. off., 5114 Main, 2d flr. Ph. D. G. 76.

La Grange.

FOR SALE—5 RM. STUCCO BUNG., WITH slpg. pch., lge. light rms., oil heat, $10,000.
F. D. COSSITT & CO.,
8 N. 5th-av. La Grange 3580.

FOR SALE—BEAUT. STONE RES. AT 535 S. Madison-av.; fireproof, insulated; cool in summer, warm in winter; easy tms. Open. Dette Construction Co., Newcastle 3217.

FOR SALE—BY OWNER; 6 RM. HOUSE IN excellent south side location; lot 50x135; $9,500. Phone Highland Park 3642.

FOR SALE—FEW CHOICE 50 AND 100 FT. residence lots, 4 blocks from new school; easy payments. Address B M 569, Tribune.

Lombard.

Modern American Homes.
Bungalows and Colonials.
$7,500 TO $18,000.
ON LOTS 50 FT. TO 3 ACRES.
Satisfactory terms to buyers.
JOHN MOREY,
24 E. ASH-ST. TEL. LOMBARD 143.

Maywood.

English Style Residences.

5 and 6 rm. brk. residences. Breakfast pch. Gen. Elec. refrigeration. Colored tile bathrm. with elec. heater. Inlaid lin. in. kit. H. W. ht. Celotex insulation. Spanish interior deco. Price $9,950. Also 5 rm. brk. bung., $8,750 and up. Call at 629 S. 24th-av. [¼ blk. s. of Wash.-blvd.]. Garfield L to 25th-av. 1 blk. north.
J. KEMPSTON & SONS,
Mansfield 1036-37. Sun. and eve. Col. 5924.

$100 Cash—$39 Mo., Incl. Int.

4 rm. bung.; all imp.; 36 ft. lot; large frt. and rear pch.; enameled kitchen and bath; pantry, linen clos. Call owner Sunday. Take lot as part payment. Ph. Maywood 5615. 609 Lake-st., Maywood, Ill.

FOR SALE—4 RM. BUNG.; GAR.; LOT 60X125; $6,500; $500 cash, $50 per mo., including interest. Owner, Austin 1600.

Riverside.

FOR SALE—7 RM. FRAME HOUSE, OAK floors and trim, furnace heat, estab. beautiful neighborhood; house and grounds in perfect cond.; garage; $12,600; terms. BRUNDAGE & SAMPSON, State Bank Bldg. Riverside 6263. Other desirable properties and vacant.

FOR SALE — RIVERSIDE LOT, 50X132, zoned for apartments. One-half block depot. Address P O Box 901, Riverside.

Western Springs.

FOR SALE—60 FT. LOT, PAVED ST., $1,500. Blk. 19, 60 ft. lots, ripe for bldg. Terms. T. H. KRUMWIEDE & CO., 512 W. Burlington-av. La Grange 730-731.

REAL ESTATE—SUBURBAN—WEST.

Wheaton.

$500 CASH WILL BUY

MY 7 RM. RES.; FURN. HT., GAS, ELEC., HDWD. FLRS.; CLOSE TO SCHLS., TRANS. ALL IMPT. IN AND PD. PR. ONLY $6,500. A. L. WEBSTER, PH. 339.

FOR SALE—ONE 9 SEC. GREEN HOUSE on 2¼ acres; 8 room home, 2 car garage; money maker; owner retiring; $30,000. Miller Bro. Rlty. Co., 107 N. Main, Wheaton. 79

FOR SALE—5 RM. BUNGALOW 1 YR. OLD. Fine loc.; 1st mtg. $3,500; only $6,750. HARRELL & ALLMART, Ph. Wheaton 805.

Miscellaneous.

MOVE IN NOW.
1ST PAYMENT MAY 1ST.
NEW BRICK BUNGALOWS.
1005-7-9-11-15 Marengo-av.

These are the only new brick bungalows near the Garfield Park "L" [one fare to the city] this side of Maywood. For particulars call Austin 8735 or Euclid 906.

FOR SALE—IN ORDER TO SELL IMMEdiately have priced our cottage, very good, close in suburban community, close to station, at $2,500; will take $300 cash. Balance month. 30 minutes to loop. Address F P 207, Tribune.

FOR SALE — BEAUTIFUL 52 A. VIRGIN timber on clear river, natural spring, 25 mi. west of State-st.; only $375 per acre. A. C. HOY & CO., Liberty Building, Wheaton. Phone 1444.

Forest Park 4 R. New Bung.

Forced sale. $5,250; $40 mo. 1101 S. Boulevard. Room 203, Oak Park.

REAL ESTATE—SUB'N—MISCELLA'S.

IDEAL GAS STA. SITE,
100X164.
PRICE $1,900.

Suitable for gas sta. or refreshment stand; located on busy state hwy.; close to city; this site can be seen for miles in either approaching direction; will take $350 cash; bal. mo.; no trades. Address E T 303, Tribune.

CHICKEN FARM.

This is the best buy around Chicago; garage type cottage; 1¾ acres ground; on good gravel road; walking distance to trans.; 45 min. from loop; will show to interested parties with $200 cash; price $1,650; must sell, will not trade. Address E O 308, Tribune.

5 ACRES,
$1,750.

Will sell my beaut. 5 acres; partly wooded; only 4 blks. to sta.; 60 min. from loop; on good road; high ground; ideal for chicken farm; will take $340 cash; bal. $17 mo.; no trades. Address E O 302, Tribune.

15 ACRE CHICKEN FARM.

Located on Rock Island R. R., 35 miles from loop; 5 blocks from depot; good 4 rm. house; garage, chicken houses; will sell at a real bargain; will sell all or part; liberal discount for cash. Write or call J. A. SHERMAN, 160 N. La Salle-st. Phone State 3783.

REAL ESTATE—ACRE PROPERTY.

1-3-4½ ACRE TRACT.

21 miles to loop. Close to Lake-st. Price $650 per acre. Easy terms.
GRAUE, 117 NO. YORK-ST.,
ELMHURST, ILL.

FOR SALE—10 ACRES NORTHWEST OF Wheeling for $3,950; about 400 ft. on prop. Tri-State highway. Address F T 581, Tribune.

REAL ESTATE—MISCELLANEOUS.

FOR SALE—SACRIFICE PRICE, 240 AC., for $500. Address C F 189, Tribune.

REAL ESTATE—SUMMER RESORTS.

FOR SALE—SUMMER RESORTS, 5 ACRES adj. choicest part of lake; water, gas and el. available. Wonderful for estate, chicken farm or all year home. Address F T 580, Tribune.

FOR SALE—MUST SELL AT BARGAIN, new cottage at Lake Catherine, nr. Antioch, 4 rooms; 50 ft. wooded lot; will take Chicago lot in part payment of equity. Address E O 213, Tribune.

FEBRUARY OFFER.

Beautiful lake lot; sandy beach; 35 miles from Chicago; $195. Your own terms. Address F H 329, Tribune.

FOR SALE—$4 WEEKLY BUYS LOT AND builds 4 room cottage at Channel Lake. Write today. Address T L 518, Tribune.

REAL ESTATE—FARM LANDS.

Illinois.

FOR SALE—ILLINOIS COMMERCIAL 70 acre orchard, Macoupin county, 40 miles north of St. Louis. Improved. Good bearing condition. Price $16,000. Irving M. Clark, Temple Bldg., Alton, Ill.

Indiana.

FOR SALE OR TRADE—GOOD PAYING 40 acres, Indiana farm; near Chicago; good buildings; electric lights; fruit, timber, rich soil, stock and tools; easy terms. 7000 S. May. Stewart 8953.

Michigan.

FOR SALE—40 AND 80 AC. TRACTS OF land in Muskegon, Oceana, and Newaygo county, Mich.; with good titles; land not leased. Rm. 1260, 111 W. Washington. Franklin 4765.

FOR SALE—IN S. W. MICH.; EDGE SMALL town, 2 acs., 6 rm. hse.; gar., henhse.; all in good cond.; nice variety fruit, berries, etc.; fertile land; close lakes; only $2,350, easy tms. Address K G 181, Tribune.

FOR SALE—80 A., 3 MI. CITY; 60 CLRD.; hse., barn, orchard; $2,500; $350 cash, $10 mo. Evans-Tinney Co., Fremont, Mich.

FOR SALE—EQUIPD. POULTRY FARM, 40 A., S. W. Mich.; good soil; A1 bldgs.; room 1,000 hens; barg. Roessler, 5 N. La Salle.

FOR SALE—25 A., 1¼ MI. TOWN; 5 RM. hse., bsmt., brn., photo free; $2,250, $200 dn., $20 mo. Evans & Son, Fremont, Mich.

Wisconsin.

FOR SALE—RAILROAD LANDS IN UPPER Wisconsin, priced low; easy terms. Call or write for Booklet No. 53 and reduced fares. SOO LINE LAND DEPT., Room 815, 112 W. Adams-st.

Miscellaneous.

LAND OPENING.

A new railroad line has opened one of the best farming and stock raising sections of Montana. A new record in low cost production and high yields of wheat has been made. Good soil, water, climate. Low prices. Thousands of acres for settlers. Write for New Line Book.

Minnesota and North Dakota offer the best farming opportunities in many years. Profitable diversified crops and live stock. Ask for list of improved farms at a fraction of their real values and farms for rent.

Washington, Oregon, and Idaho books tell about grain, live stock and dairying, fruit, poultry, and numerous special lines, mild climate, excellent schools, social and scenic attractions.

Write for Free Zone of Plenty Book or special state book.

Low Homeseekers' Rates.

E. C. LEEDY, Dept. 155, Great Northern Railway, St. Paul, Minn.

REAL ESTATE WANTED.

For Cash.

WANTED—2,000 OR MORE ACRE IMproved ranch in Ill. or other state close in. Do not answer if mortgaged. Address K H 62, Tribune.

Have Cash Buyers for N. W.

Side bargains. LINK REALTY & MORTGAGE CO., 2007 W. North-av.

WANTED—FOR CASH, WELL LOC. VAcant anywhere; clear or partly paid. Send loc. and price. Address F N 324, Tribune.

WANTED—10 RESIDENCE LOTS NEAR Oakton sta., Niles Center; must be bargain. A. C. Swanson, 6519 N. Artesian-av.

WANTED — WILL BUY FOR CASH BUSIness vacant suitable for chain stores. Address F P 118, Tribune.

WANTED—BARGAINS IN REAL ESTATE, anywhere, West Side; quick action. J. F. BUTLER & CO., 22 S. Crawford-av.

WANTED—SUBURBAN LOTS, CLEAR OR equities; send details and price; act now. Address F E 527, Tribune.

WANTED—FOR CASH, BUSINESS PROPerty suitable for or leased to chain stores. Herman Neiburger, 140 N. Dearborn.

WANTED—BARGAINS.
WE BUY PROPERTY FOR CASH.
CARL N. WOLF, 3266 N. CLARK-ST.

HAVE $12,000 TO INVEST IN IMP. BUS. prop. Address F O 223, Tribune.

SUBURBAN LOTS, CLEAR OR EQUITY. No brokers. Address F M 432, Tribune.

To Improve.

BUILD NOW—NO CASH.

Will build bungalow or flat on your lot without a down payment.
PAY LIKE RENT.
Let me show you plans and complete houses I have built for others. No extras. No commissions. A square deal to all.
H. FINEGOLD,
4704 N. Sawyer. Keystone 2487-8860.

WANTED — REPUTABLE CONTRACTOR with exceptional financing connections will build on your property and take payment out of the rents. Address D S 514, Tribune.

WILL BUILD AND FINANCE ON YOUR lot. No monthly payments. Address C P 192, Tribune.

By Brokers.

WANTED — LARGE APARTMENTS OR business property. FRANKENSTEIN & CO., 110 S. Dearborn-st.

REAL ESTATE FOR EXCHANGE.

Apartments.

COR. 9 FLAT, 1 MTG. ONLY, AND OTHER small parcels clear. Want 18 flat for $60,000 eq. Address E N 577, Tribune.

WANT 2 FLAT, 3 FLAT, HOUSE OR BUNG. for equity in fully rented North Side 15 apt. bldg. Pensacola 0707.

EXCHANGE—2 OR 6 FLAT, LAWNDALE district, for residence or lot nr. city. MAYER & CO., 3543 Ogden-av.

EXCH. ROG. PK. 8 APT., ALSO 3 APT.; both new; also 2 apt.; for smaller or vacant. Jack & Co., 6410 N. Western-av.

TRADE 3 APT. BRICK, STM. HT., EDGE., $25,000. Want smaller. Sheldrake 4045.

REAL ESTATE FOR EXCHANGE.

Apartments.

32 FLAT BARGAIN.

Will exchange for smaller and cash at 5 X $27,000 rental; mtgs. $77,500; best transportation; colored tenants.
HOFFMAN & BECKER.
TEL. ATLANTIC 0700. 356 E. 51ST.

NEW 2 FLAT.

Have beautiful 2 flat, 5 r. ea., slp. pch., hot water ht.; only one mtge. Want sub'n home, bungalow or vacant.
O. J. BLATTNER, 5116 W. Madison-st.

HAVE NEW 6 FLAT

and one store to trade for vacant, 2 flat, bungalow, subur. property, or mtge. paper.
O. J. BLATTNER, 5116 W. Madison-st.

WILL EXCHANGE 8-4 RM. BRK. APT. bldg.; stove and furn.; blvd. cor., for smaller N. W. side. Link Realty & Mtge. Co., 2007 W. North-av.

Want Cottage or Going Business for equity in 2 flat brk., nr. Garfield Pk. Sell or exc. Nevada 3576.

36 FLATS, MODERN; 2 BLKS. ILL. CENT. and 63d; 2 to 5 rooms; rental $27,000; trade $38,000 equity; ppty. clr. WHITESIDE & WENTWORTH, 1129 E. 63d-st.

A BEAUTIFUL 30 APT. COURT BLDG.; 5 times rental, subject to one mortgage; rent $24,330; near 51st and Grand-blvd. Address F E 224, Tribune.

SIX FLAT BLDG., 1 BLK. SHERIDAN L. Want smaller and cash for $15,000 equity. CORCORAN, 800 N. Clark. Superior 2751.

Business Property.

TRADE—5200 BLOCK IRVING PARK, 3 stores, 2 offices; 1 5 rm. apt., 2 car garage; will take $1,500 cash and $12,000 mortgage paper, 2 apt. or vacant for equity. WICHE, 5705 N. Clark. Sunnyside 8209.

Houses.

HAVE BUNG., 2-3 FLATS, CHOICE 79TH-st. business vac., also 92 ft. gas sta. site to trade for what have you. Arthur S. Johnson, 2630 E. 75th. Regent 2123.

WANT N. S. 2 OR 3 APT. BLDG. WITH 6 rooms and 2 baths for high grade Park Ridge residence. Pensacola 0707.

WILL TRADE MY COTTAGE, BUNG., BUS., 2 or 3 flat for farm, vac., bus., or other real estate. 2031 W. 35th-st., Lafay. 0909.

Farms and Acres.

TO EXCHANGE—FARM, 40 AC., IN CLARK Co. nr. Soo line for small acres of vacant. Address F T 582, Tribune.

Vacant.

SEVERAL SMALL PIECES OF VACANT IN Chicago district—Sizes range from 120-ft. lots up to 5 acre tracts, at prices less than actual value today. I will accept in payment any of the following articles for which I have immediate use: A tract of land anywhere in the United States, or a good summer resort location, or a good auto or any income-producing securities. Can furnish best references and guarantee title by Chicago Title and Trust company. Address F G 141, Tribune.

WILL TRADE VACANT PROPERTY CLOSE to one of the choicest intersection corners; consider 2 or 3 flat or modern bungalow. Address F A 332, Tribune.

EQUITIES OR DEEDS, ANYWHERE IN THE U. S. taken as part payment on our ¼ acre estates in vicinity of Glencoe or Wilmette. Address D E 430, Tribune.

TRADE OR SELL RIPE DOUBLE SECT. cor. 73x125, $60,000, clear; want income, business. Address F M 435, Tribune.

WILL TRADE MY VACANT BUSINESS corner for good going butcher shop. Address F D 273, Tribune.

Miscellaneous.

WILL TRADE EQUITY IN bungalow, apt. bldg., or vacant for mortgages; will put in some cash; brokers solicited. Address F E 229, Tribune

REAL ESTATE LOANS.

SECOND MORTGAGE LOANS

Lowest Rates in Chicago

Commission:
$35.00 PER $1,000 FOR 1 YEAR
$65.00 PER $1,000 FOR 2 YEARS
$90.00 PER $1,000 FOR 3 YEARS

The Chicago MORRIS PLAN BANK Agent
21 N. La Salle-st.
Franklin 5700.

The Largest Company in the Middle West, dealing exclusively in SECOND MORTGAGES, offers the lowest rates obtainable anywhere. Friendly, confidential service.
REPUBLIC REALTY MORTGAGE CORP.,
110 S. DEARBORN-ST. CENT. 4804.

2D MORTGAGE LOANS.
LOWEST RATES IN CHICAGO.
THE CHICAGO
MORRIS PLAN BANK,
AGENT.
21 N. LA SALLE-ST.

MONTHLY PAYMENT CONTRACTS
on small homes bought by
WM. F. PELHAM CO.,
111 W. Monroe-st. Central 6702.

WE LOAN $100 OR MORE

on vacant or improved to pay taxes, assmts., interest, prepayments, remod.; no co-signers; 6 to 24 mos. to pay. Also 1st, 2d mtgs.
DAVIS PLAN LOANS,
160 N. La Salle-st. Rand. 3892. Rm. 1718.

INSURANCE FUNDS TO LOAN ON CHIcago property at 5½ and 6% interest.
Courtney R. Gleason & Co.,
120 S. La Salle-st. Randolph 4494.

2D MORTGAGE LOANS

in one day. 6% int.; easy payments; no title cost. We buy or loan on mtgs. and contracts. Established 1900. Ask any bank about us. SIMMONS BROS., 69 W. Washington-st.

2D MORTGAGE LOANS, 5% COMMISSION 6% int. on homes and apts., Chgo., and suburbs. Owen V. Van Camp, Vice Pres. MERCHANTS' ACCEPTANCE CO., 29 S. La Salle-st. Randolph 5686.

FIRST MORTGAGE LOANS, 5½-6%.
40% loans, 5½% int.; no commission.
50% loans, 6% int.; 2% commission.
60-70% loans, 6-6½% int., 5% commiss'n.
Case Mtg. Co., not inc., 5 N. LaSalle. Fra. 1640.

1ST AND 2D MORTGAGES.
Lowest Rates and Payments.
TRADE BOND & MTGE. CO.
120 S. La Salle. Central 5246.

4% Comm. on 2d Mtg. Loans.

VACANT 1ST MTGES. L. B. HOFFING. 10 S. La Salle-st. Call after 1. State 6815.

1ST—MORTGAGES—2D
H. GROSSMAN & SON.
1082 First Natl. Bank Bldg. Central 4185-6.

LADY WITH FUNDS WANTS GOOD FIRST and second mortgage loans; monthly payments or straight loans; 6% interest; low commission. Address P D 100, Tribune.

2D MTG. LOANS MADE ON COOK COUNTY real estate in 24 hours. EUGENE MASSEY & WALTER I. MASSEY, MTG. BANKERS, 8 S. Dearborn-st. Central 6818.

INS. FUNDS TO LOAN, $25,000 UP, ON central property; specializing in well located CHURCH and MODERN apt. loans. HENRY A. KNOTT, 112 W. Adams. Ran. 2321.

REAL ESTATE LOANS.
TRUSTEES SYSTEM SERVICE.
63 E. Adams-st. 3223 N. Ashland-av.
3231 W. Madison. 818 W. 63d-st.

SECOND MTG. LOANS MADE BY PRIVATE party, $500 to $5,000, easy monthly payments; reas. commission; quick action. E. FANTUS, 525 S. Dearborn. Harr. 8246.

WANTED—LOAN $12,000 ON $30,000 GArage, 1st mtge., 6% and 6% commission. Address N 297, Tribune.

FIRST MORTGAGE LOANS.
EDGAR M. SNOW & CO.
69 W. Washington-st.

$100 TO $2,500 TO LOAN TO OWNERS of houses and small apartment bldgs., 155 N. Clark-st., Room 605, Central 5534.

LOANS TO PROPERTY OWNERS — MAKE and buy 1st, 2d, and 3d mtgs. and contracts. R. 1116, 134 N. La Salle. Ran. 1187.

1ST-2D MORTGAGES.
SOL H. SIEGEL & CO., NOT INC.
R. 501, 30 N. La Salle-st. Franklin 2959.

PRIVATE FUNDS FOR REAL EST. LOANS. WILL J. BELL, 69 W. Washington-st. Randolph 3543. Central 2579.

FIRST MORTGAGES ON CHICAGO REAL estate, made, bought, and sold. BROOMELL BROS., 111 W. Washington-st.

NORTH SIDE LOANS WANTED — INTEREST 5½%. LAKE VIEW TRUST & SAVINGS BANK, Lincoln and Belmont-avs.

FIRST AND SECOND MORTGAGE LOANS made quickly; reasonable rates. Phoenix Bd. & Mtg. Co., 1639 Milwaukee-av.

SMALL LOANS IN 24 HRS. FOR TAXES, etc. Loans on collateral, vacant and contracts. 1414, 127 N. Dearborn. Cen. 2625.

NO LOWER RATE IN CHICAGO; NO BETter company. Try us. Great Lakes B. & M. Co., R. 1900, 134 N. La Salle. Cent. 4234.

2D MTGS. UP TO $15,000; 2 TO 5 YEARS; comm. 3% per yr.; int. 6%. Albany 6350.

BUSINESS CHANCES.

APT. HOTEL—56 UNITS, 2-3 ROOMS, NEW bldg., nr. Lincoln Pk. Low rent. Elect. refrig. Large net income. Small down paymt. to resp. party. Call Rockwell 9362 for appt., direct with owner.

APT. HOTEL—45 UNITS; ROG. PARK'S newest; elev., refr.; clears $10,000 year; $7,500 req. La Salle Sales Rlty., 30 N. LaSalle.

ATTRACTIVE RESTAURANT

Gd. going business. Attrac. fixtures. Good reason for selling. Must sell at once. Call bet. 9-5 p. m. 4433 W. Madison. Aus. 3852.

AUTO ACCESS., TIRES, BAT. SERV.—GOOD bus.; cheap for cash. 1135 S. Crawford.

BAKERY FOR SALE.

Good location; must be sold; good reason for selling. Or exchange for property. Phone Lafayette 8175.

BAKERY—MODERNLY EQUIPPED; LUNCH counter; doing good bus.; in resort section of live town. Only one in town. Acct. illness. Address K H 14, Tribune.

BAKERY—MODERN HOME BAKERY, DOing good bus., in good location. 5259 W. North-av. Merrimac 9728.

BAKERY—FOR SALE—S. W. SIDE; $435 weekly; gd. place for any baker; $2,600; best opportunity. Canal 5940 after 6 p. m.

BARBER SHOP—2 CHAIRS, LONG ESTABlished; will sell fixtures or shop; sacrifice for quick sale.

Also equipment for 2 booth beauty shop; "Leon" permanent waving machine; 36 curls, used very little; $150 cash; will sell separate. 409 S. Crawford. Phone Kedzie 2346.

BARBER SHOPS AND BEAUTY SHOPS—For Sale—Also fixtures, new and used. PAIDAR CO., 1120 N. Wells-st. Div. 0200.

BARBER SHOP — FOR SALE IMMED.—Must leave town. Call Irving 0688.

BEAUTY SHOP.

Two booths; fully equipped; excel. loc., in Forest Park; sacrifice account illness; cash or terms. Address N 382, Tribune.

BEAUTY PARLOR—EXC. N. SIDE LOC.; estab. 3 yrs.; $4,500 worth complete modern equip.; 2 perm. wave machines; 4 operators; pr. $2,500; $2,000 cash; rent $175 mo. 3955 Sheridan-rd.

BEAUTY SHOP—IN THE NEW MARYLAND hotel; cash $250; rent $20. 6318 Maryland-av.

BEAUTY PARLOR FURNITURE, SUPPLIES, equipment; cash; easy terms. Catalogue sent. GIBBS & CO., 21 S. Wabash-av.

CANDY, DEL., SCHOOL SUP.—OLD EST.; surr. by lge. apt. bldgs.; 3 rm. flat, bath; rt. $25; big money maker; $750, tms. 4207 Crystal-st., 1 blk. no. 4200 Division.

CANDY-SCHOOL SUPPLIES-TOYS — NEAR school. Laundry branch office pays rent. Good class trade. 938 Madison, Oak Park.

CARPENTER SHOP

on West Side. Very cheap and liberal terms to right party. Address C H 354, Tribune.

CIGARS AND LUNCHRM.—LOOP, WHOLEsale district, $7,000. GOLAN REALTY CO., 110 S. DEARBORN-ST.

CONFECTIONERY—IT WILL PAY YOU TO investigate this. Long lse., cheap rt. Pr. $1,850. Terms. 432 E. 75th-st. For appointment call Midway 6589.

DELICATESSEN.

Light lunch and groceries; across from large high school, on N. W. Side. Party who will know how to handle lunch can make a good living. It will pay you to investigate. Reasonable. 3358 Wilson-av., corner Kimball; basement store.

DELICATESSEN

and bakery; 4 living rooms and bath; hot water heat. Call Austin 8921.

DELICATESSEN AND GROCERY — DOING good bus.; big kitch. apt. neighborhood; can't handle on account of having two stores. 3547 Broadway.

DELICATESSEN—SACRIFICE OLD ESTABlished; furn. living rooms. 28 W. 75th-st.

DEL. AND HOME BAKING—STEAM TAble service. 1346 E. 61st.

DELICATESSEN—ELEC. REFRIG., GD. LOC. Barg., quick sale. 6322 Woodlawn-av.

DRESSMAKING AND SPECIALTY SHOP IN the loop; wonderful opportunity; well established and profitable; high class clientele. Address D M 432, Tribune.

DRY GOODS AND GENTS' FURN. STORE—Excellent location, well established; low rent; steam heat; wonderful chance for married couple. 4172 Archer-av.

FLORIST SHOP FOR SALE AT 2020 Cicero-av.

FOOD SHOP FOR SALE.

My 3 year old Dicks Food Shop, 11 W. Division-st., Hotel Wil-Mar, is for quick sale on account of reasons. The location is one of the best. Full information for buyer only. Inquire at store.

FOOD SHOP—LARGEST STEAM TABLE ON North Side; 2 doors from Wilson L station. 1120 Wilson-av.

FRUIT, VEGETABLE STORE.

Next to bank, meat market, and bakery. Reasonable for cash or trade for vacant or '28 Ford. 3617 Irv. Pk.-blvd. Jun. 4939.

FURNITURE STORE

Beautiful location. Corner 3 intersections; cash only, $10,000. Ph. Bittersweet 4450.

GARAGE, FILLING STATION—FOR SALE or Rent—Three Sinclair pumps on place and only parking station available in the heart of the city. Price reasonable. F. G. Klein Co., Burlington, Wis.

GARAGE—100 CAR, NORTHWEST SIDE; 9¼ years lease; well estab. bus.; showroom; good repair shop; cheap rent; bargain. Call Annes, Central 3849.

GARAGE—75 CAR CAP.; OPPOR. 2 MECHS.; lease 8½ yrs.; $5,000; includes $2,000 rent deposit. 1027 N. Crawford-av.

GARAGE—LEASEHOLD ON 45 CAR GArage, well filled, cheap rent; selling account sickness. Atlantic 1992.

GARAGE—105 STEADY BOARDERS; NET income $550. 935 S. Paulina-st.

GARAGE—150 CAR; $4,000; BARGAIN. AL. WEISS, 30 N. La Salle. Frank. 0004.

GARAGE — NEW BLDG., 100X161, EST. bus., free; small amt. cash. 6113 Prairie-av.

GAS STATION.

Owner not able to work; good margin; price $1,500 cash. Apply 7554 Yates-av.

GAS STATION—MARQUETTE-ROAD AND South Park-av.; Sinclair; 6 yr. lease; $75 month; price $4,000. Call Pullman 9725.

GROCERY AND MARKET.

For Sale—Good location, long lease, reasonable rent. Inquire at Arrow Wholesale Groc., 1135 W. Randolph-st. Ask for Charlie.

GROCERY, MKT.—ESTAB. 12 YRS.; GOOD loc.; price very reas. Mtge. foreclosed. 2261 Lake-st. Seeley 4100.

GROC. AND VEG.—DO GD. BUS.; GROWING neighbd.; cannot handle alone. 2642 Pratt.

GROCERY, FRUIT, STORE—WILL SACRIfice, reason, 2 stores. Kedzie 2700.

HAND LAUNDRY—ON SOUTH SIDE. FOR particulars apply to 306 E. 61st-st.

HARDWARE AND VARIETY STORE—DOing good business; corner store; will sacrifice. 4700 N. Kedzie.

HOTEL

33 RMS.—IDEAL LOCATION.

10 minutes from loop; "L" and surface. Ideal for man and wife. Inquire Konefsky, 217 S. Halsted, store.

HOTEL — INCOME PROPERTY SHOWING approved net annual income of $20,000; a 100 room hotel located in near North Side, east of Clark-st.; 95% filled with permanent guests; absolutely no brokers considered; terms can be arranged conveniently. Address G Y 212, Tribune.

HOTEL—80 RMS., VAC.; REMODELED. Ready to occupy cheap rt.; r. w. all rms. Paul O'Pizzi, 139 N. Clark-st. Sta. 2631.

INFANTS' WEAR AND NOVELTY SHOP—Well estab., So. Side location; 1st class stock and fixtures. Regent 0755.

LETTER SHOP—EST., ON SOUTH SIDE; must sell at once; $750 cash. Wonderful opportunity. Address C F 169, Tribune.

LINGERIE AND HOSIERY.

Will sacrifice established upstairs shop in Loop; retiring from business. $4,000 will handle; bargain. Address G Y 211, Tribune.

Lingerie and Gift Shop.

Attr.; estab. Busiest section of loop. Owner being married. Reasonable and easy terms. Address D K 585, Tribune.

LUNCHEONETTE AND SWEET SHOP—COMplete excel.; fountain; very good N. S. loc., nr. Sheridan L sta.; reas. Bittersweet 2923.

MANUFACTURING PLANTS—WOOD, FOUNdry machines; mechanical devices put in production.
INDUSTRIAL LOCATING COMPANY,
7 S. Dearborn-st.

MARKET AND GROCERY—FOR SALE—With building; best location in town 35 mi. west; will sell cheap. FRANK TRESTIK, Barrington, Ill., Box 53.

MEAT MARKET.

In Forest Pk.; up to date store; fully stocked; excellent trade, including regular order route and delivery truck. It will pay you to investigate. Ph. Forest 563.

MEN'S FURNISHINGS AND HATS—GET IN business with little money; 63d and Halsted location; will sell stock and Grand Rapids fixtures with or without lease. 6223 S. Halsted. Phone Normal 0787.

MOTION PICTURE THEATER—FOR SALE—Good money making house; same owner for 13 years. Call Monroe 2700.

PUBLISHING BUSINESS.

Prosperous, established, suitable for one with means who is capable. Possibilities great and field almost unlimited. Replies held in confidence. Conference with principals only.
Address F E 188, Tribune.

RADIO and PIANO STORE.

Old estab. business, in good shopping district; entire stock of merchandise and fixtures at less than cost for quick sale or trade. Owner. Address M 272, Tribune.

RESTAURANT — WONDERFUL UP TO date little place; just closed on account of sickness; Rogers Park district; good opportunity for experienced couple; long lease; rent $60; 30 seats; $1,500, $250 cash, balance $50 per month. Call Sunday afternoon, 3 to 5. 1540 Jarvis-av. or phone Monroe 0120.

RESTAURANT — NEAR NORTH SIDE; beautiful equipment; low rent; good bus. for married cple.; $2,000; terms. Phone Manager, Delaware 3405.

RESTAURANT—SEATS 45; BUSY TRANSF. cor.; 4 yr. lse.; $500 cash. Dorch. 5442.

RMG. HSE.—63 RS.; SHERIDAN NR. LAKE; reas. rt.; slee. furn.; nets $1,000 mo.; reas. Steinbock & Alexander, Inc. State 2386.

ROOMING HOUSE — 9 RMS.; BARGAIN; must sell quickly. 1807 Monroe.

RMG.-BRDG. HSE.—NR. LINC. PK.; 9 RMS. rtd.; $900 cash; 2 flat. Russ, 917 Webster.

RMG. FLAT—8 RMS., FULL; SACRIF. ON acct. leav. city. 102 W. Schiller, Apt. A.

BUSINESS CHANCES.

ROOMING—2 FLATS, 6 AND 7 RMS. SELL 1 or both; furnished complete; run. wtr. in all rooms; all rooms off hall; good location for roomers. Price $650. Small paymt. down. 2748 W. MADISON.

RMG.—7 ROOOM FLAT, FURNISHED COMplete; running water in all rooms; all rms. off hall; good location for roomers; $300; time payments. 2748 W. Madison-st.

ROOMING HSE.—FOR SALE—HIGH CLASS 13 rms.; near college; all rms. filled at all times; finest location; half block to L bus at door; selling acct. sickness. 4123 Drexel.

RMG. HSE.—21 RMS. DES. LOC., GD. tr., gd. ic., reas. 2529 Orchard. Lin. 6022.

RMG. HSE.—10 RM., 3 GAR., RT. $30; inc. $175; stm. Pr. $850. 620 Grace-st.

SANDWICH SHOP—NR. LOOP; GD. LOC.; 49 seat capac.; money maker; $1,000 cash for qk. sale. Ph. Vict. 8640 or Vinc. 4460.

SANDWICH SHOP—INDUSTRIAL BUSINESS corner, established 10 years; good income; $750, or best offer. 201 Milwaukee-av.

School Supplies, Confection.,

soda fountain, notions, popcorn; near schls., church, pr.; liv. rm. in fr. 4501 N. Western.

SHOE STORE—ESTABLISHED BUSINESS; small cash; sacrifice on account of other business. 343 S. Crawford-av.

VARIETY STORE

located in a live city with a population of 4,500, 35 minutes from Chicago. Have been in business here for the past 20 yrs. Business very successful. Reason for selling, ill health. Will stand rigid investigation. No broker. Address D Y 216, Tribune.

WROUGHT IRON SHOP—EQUIPMENT 1ST class; location best in city; rent very reasonable. 608 N. Sangamon-st.

X-RAY OFFICE—MODERN, AT A SACRIfice; Gulfport, Miss.; fully equipped; retiring account ill health. Address P O Box 415, New Orleans, La.

AN OPPORTUNITY

For young man to become associated with small well established and well financed manufacturing firm. One who has had practical developing manufacturing and selling experience in metal or bakelite line, capable of developing some article, or articles, in this line with large sales possibilities. We will furnish the capital and pay good salary and percentage of profits to right party with the best article. Give full details and arrange for an interview in first letter. Address K H 31, Tribune.

118 ROOM HOTEL

Fifteen year net lease at $21,000, annually, with security. Very attractive location. Will sell subject to First Mortgage, $125,000. Will accept smaller equity and cash.
GLATT & MOLNER,
2612 S. MICHIGAN-AV.
CALUMET 3600.

RARE OPPORTUNITY.

Going business; $40,000 last year; net $8,000; sell for $20,000 cash, account illness and leaving city; quick action necessary. Address C K 163, Tribune.

LEASEHOLD—5 YRS., 13 RMS., 6 BATHS, 5 gars.; I. C., L. bus, surf.; reas. Address E O 58, Tribune.

BUSINESS SERVICE.

ATTENTION!
ADVERTISING AGENCIES!

Wanted—An organization to advertise and market an article for the drug trade; nothing on the market like it; opportunity for mail order business; private party. A. Paul, 1521 Foster-av., Long Beach 5662.

WANTED—SPECIALTY LINE TO WHOLEsale grocers, chain stores and large retail stores in Texas on commission basis. Well acquainted with this trade. Highest references given. Address P. O. Box 379, San Antonio, Tex.

WE SELL FOR CASH ANY BUSINESS, CITY OR COUNTRY. QUICK ACTION. WHITE REALTY CO., 127 N. DEARBORN. CENTRAL 4001.

WANTED—A FIRST CLASS EDITOR TO edit a manuscript. Price immaterial. Address K H 19, Tribune.

PATENTS PROCURED — EASY TERMS. Booklet free. Practical inventions financed or marketed. SANDERS, 538 S. Clark-st.

CHEMICAL ANALYSIS — WE SOLICIT your problems; prices reasonable. David Bros., 200 N. Jefferson-st. Monroe 0590.

HOUSEHOLD GOODS WANTED.

ATLANTIC 2290

PHILPOTT'S BUYERS MEAN MONEY TO you. See us first, get more. We are as near as your phone. Also moving and storage.
THOS. W. PHILPOTT & SON.

CALL KENWOOD 3282.

WHEN YOU'RE READY TO SELL YOUR HOUSEHOLD GOODS, HIGHEST CASH PRICES PAID. CONSIGNMENT SOLICITED. COTTAGE FURNITURE AUCTION CO.

HARRISON 3151.

Loop concern pays biggest prices for all kinds household goods. We call anywhere. ALBERT J. MENDELSSOHN & CO.

HIGHEST CASH PRICE

paid for household goods; South Side only. Marquette Furn. Co., Wentworth 5818.

OUR BUYERS PAY MORE FOR USED furn. See us for quick service. We call anywhere. King's Furn. House. Seeley 4155.

HIGHEST CASH PRICES FOR USED FURniture, rugs, stoves and victrolas. We call anywhere. Homan Furn. House. Kedzie 1300.

WE PAY CASH FOR YOUR FURNITURE. We call everywhere. Armitage 1897.

JEWELRY, WATCHES, ETC.

100% Full Value Paid

in cash for diamonds, pawn tickets, OLD GOLD, silver, platinum, gold teeth, broken jewelry and watches. Bargains in diamonds. 32 N. STATE-ST., ROOM 1319. ASK FOR MR. LANE.

PAWN TICKETS, DIAMONDS BOUGHT for cash; also old gold, silv., plat., broken jewelry, gold teeth; Elg., Walth. watches, $5 up; will sell 1 k. dia., beau. mtd., $200; lady plat. 50 diamond watch, $100; others at extraordinary bargains. JEWELRY EX., 32 N. State-st., Rm. 1102. Dearborn 8805.

THE HIGHEST CASH PAID

for diamonds, pearls, broken jewelry, gold teeth, plat., silver, watches and pawn tickets. PIETRO ROCCA, 32 N. State-st., Room 900.

DIAMONDS, OLD GOLD, PAWN TICKETS bought. Bargains in diamonds at all times. BERNSTEIN BROS., 10 N. Clark. Rm. 605.

MORTGAGES.

WANTED—TO BUY—SECOND mortgages for cash. Address F E 252, Tribune.

FOR SALE—1 YR. MORTGAGES, YIELD 9%, first class North Shore homes, $4,000 to $20,000. Address B M 588, Tribune.

$45,000 2D MORTGAGE ON 3 STORY AND basement brick bldg.; 1st mortgage $10,000. Goodman, Dearborn 4020.

FOR SALE—$8,500 MONTHLY PAYMENT 2d mtg. on 12 flat; all rented; will give very liberal disc. Longb. 2726.

WILL SELL $8,000 MONTHLY PAYMENT second mortgage, due in three years, for $6,800. Phone Pensacola 0707.

MACHINERY AND TOOLS.

250 H. P. WATER TUBE BOILERS, 200 lb. pr. 150 h. p. hor. tub. boilers, ASME 150 lb. pre. 60 h. p. Scotch marine boiler, ASME 125 lb.
HARRIS BROTHERS COMPANY,
Lafayette 1900. W. 35th and Iron-sts.

WANTED—TO BUY NO. 3 RAPID RIVETing machine on small Japaning outfit. Haymarket 8257.

MANLEY TIRE MACHINE — WALKER jack, 12 battery charger, Imperial lead burner. Cicero 1329.

WANTED—NO. 1 OR 1½ USED MILLING machine, with longitudinal power feed. Address F O 387, Tribune.

LIGHT & HEAVY MANUFACTURING.

RARE OPPORTUNITY

Awaits medium sized specialty mfr. to mfr. and market patented device of exceptional merit and national scope; component parts assembled from wood, fabric, and metal. Owner will make most favorable deal on division of profit basis and desires immed. action to fill orders waiting; fullest opportunity for investigation by reliable concerns only capable of immed. action. W. E. BRYAN, 6846 Chappel-av., Chicago.

STOVES.

FOR SALE—COLUMBUS GAS FIRED HOT air furnace, suitable for factory heating. Call Mr. Rosen, Blvd. 6100.

TO LEASE & WANTED TO LEASE.

WANT TO LEASE—BLDG., 30-30 RMS. N. or gd. trans. Address G Y 210, Tribune.

OFFICE FURNITURE, FILES, SAFES.

DESKS—CHAIRS

100 assorted mahogany desks of fine quality; the entire office equipment of the A. W. Shaw Co., refinished like new, at the following barg. prices:
$50 to $75 flat top desks [illegible]
$50 to $75 typewriter desks [illegible]
$30 to $45 salesmen's desks [illegible]
Very fine roll top desks [illegible]
Steel and wood filing cabinets [illegible]
$25 to $50 office tables [illegible]
Everything in office equip. at a great saving.
Central Office Furn. Co.,
427 S. Wabash-av. Phone Harr. 1597.

WE SUPPLIED ALL FURNITURE FOR
THE AUTO SHOW
It was new and of the best.
187 mahogany desks at [illegible]
300 mahogany chairs at [illegible]
200 mahogany tables [illegible]
Now on sale at our store.
Chicago Safe & Mdse. Co.
172 N. LA SALLE-ST. CENT. [illegible]

PRE-INVENTORY AND CLEAN-UP SALE broken lines of new furniture; also used files, safes, etc.; specially priced. SABATH DESK CO., 172 W. Lake-st.

FURN. FROM THE AUTO SHOW.
Chicago Safe & Mdse Co.
172 N. La Salle-st. Cent. [illegible]

THREE OFFICE DESKS, FOUR OFFICE chairs, wash basin, box ball outfit, [illegible] windows; very cheap. Hyde Park [illegible] or 0167.

SPECIALS—DOUBLE FLAT TOP DESKS, 42 in. sales desks, $15; mah. pedestal typewriter desk, $35; files, $17 up. Lowe, 408 S. Dearborn-st. Harr. 7500.

DESKS AND OFFICE EQUIP.; LARGE assortment; r. tops, rm. size; [illegible] North Side Desk Co., 616 N. Clark. [illegible]

OVERSTOCKED WITH OFFICE FURN. trade-ins, all reconditioned; no reas. offer refused. RELIABLE, 40 S. Wells-st.

LGE. STOCK USED OFF. FURN.; 36 INCH salesman's desk, $15; other bargains. Kendrick Furn. Co., 221 W. Rand. Cent. [illegible]

CLEARANCE SALE. PRICES SLASHED. Changing our line of desks; opport. to buy at unusual low prices. S. & P., 119 N. Wells.

STORE FIXTURES.

STORE FIXTURES.

Every style showcase, wall case, counter shelving, etc., in stock; outfits complete for every store. This slightly used equipment at less than ¼ price. Monthly paymt. plan; prompt delivery. Chas. Bender Co., 608-614 N. Wells-st. Sup. 2361.

JULIUS BENDER, INC.
901-905 W. MADISON-ST.
STORE FIXTURES, OFFICE EQUIPMENT, NEW AND USED. TIME PAYMENT.

BUY DIRECT FROM FACTORY; SHOWcases, wallcases, counters, mirrors, etc.; selling out used fixtures. CHAS. BODACH & SONS, 1724-32 N. WINCHESTER-AV.

PARTITIONS, RAILINGS,

Cabinet work. Mfrs. of high grade fixtures. HUETHER & CO., 4511 Grand. Alb. [illegible]

FOR SALE—1 8 FT. WALL CASE, 1 6 FT. cigar case, 1 Remington self auditing cash register. All for $125. Bryn Mawr [illegible], 5332 Broadway.

New and Used Refrigerators,

coolers, freezer cases, reduced prices. Hess Scale Co., 1126 S. Wabash-av.

BUTCHER BOY BOX, 2 SCALES, MEAT counter, safe, cash register. 6607 Dorchester-av., Hyde Park 3364.

BEAUTY SHOP AND BARBERS' FIXTURES —New and used; easy payments. PAIDAR CO., 1120 N. Wells-st. Ph. Diversey [illegible]

WANTED—TO BUY ABOUT 20 STEEL used lockers without locks at a price. Wm. F. Sommers, 911 Michigan-av., Wilmette.

STEEL DISPLAY COUNTER WITH [illegible] McCaskey bookkeeping register. Real bargains. Rogers Park 4428.

BARG.—$275 TOLEDO COMPUTING SCALE, $125, and $135 elec. meat grinder, $35. Ph. Lincoln 3906, Johnson, 1132 N. Clark.

REBUILT RESTAURANT GAS RANGES, good as new, half price and less. 4619 Cottage Grove-av.

DELICATESSEN OUTFIT, INC. ICEBOX, scale, slicer, shelving; good buy; terms arranged. 1708 S. State-st.

FOR SALE—4-7 FT. WALL CASES, SUIT forms; mirrors and pressing devices. 6027 W. Roosevelt-rd. Cicero 4217.

MUSICAL INSTRUMENTS.

Pianos and Players.

LYON & HEALY
BARGAIN BASEMENT.

Among the notable bargains in exchanged upright pianos are: Steger, $75; [illegible] $75; Weber, $70; Hazelton, $110; [illegible] $75; Player pianos—Majestic, $225; [illegible]ford, $145; Baldwin, $135; Krakauer, [illegible]
LYON & HEALY.
Loop Store: Wabash-av. at Jackson-blvd.

STEINWAY, USED, $310; $11.50 A MONTH; small size. This and several other fine uprights, like new, $175 to $365.
CABLE PIANO CO. Ask for MR. WAITE, Exchange Dept.
S. E. Corner Wabash and Jackson.

PIANOS FOR RENT—GRANDS, UPRIGHTS, $4 to $12 per mo.; rent applied if purchased within one year.
THE BALDWIN PIANO CO.,
323 S. Wabash. Wabash [illegible]

BEAUTIFUL APOLLO PARLOR GRAND, used only a few months by a Chicago artist. Sold new for $1,570; now $795. Terms. THE RUDOLPH WURLITZER COMPANY, 329 S. Wabash-av.

BABY GRAND, USED, BROWN MAHOGANY case; fully guaranteed, cond. LIKE NEW; price $385; $35 down, terms to suit. CABLE PIANO CO. [ask for Mr. Waite, Ex. Dept.], S. E. Cor. Wabash and Jackson.

PLAYER PIANOS, NEW AND USED, $100 up; A-1 condition; easy terms. ADAM SCHAAF, 319 S. Wabash-av. Harrison 3731. Open evenings.

W. W. KIMBALL CO., 306 S. WABASH-AV. Makers of pianos, player pianos and phonographs; bargains in used instruments.

FOR SALE—STEINWAY & SONS upright piano, small size, $125 cash. Must have room. 2255 W. Madison.

PLAYER, CABINET, BENCH, AND ROLLS like new. Barg. at $120. Diversey [illegible]

Wind, String, Etc.

XYLOPHONE—[DEAGAN MAKE], PROFESsional size; nickel stand; rubber wheels; used only a short time; cost about [illegible]; perfect cond.; sell for $125. 7434 [illegible] Island-av. Hyde Park 1467.

MORIMBA 4½ OCTAVE AND TRUNK. Will sacrifice; slightly used. See or write P. L. CRAIG, 153 Institute-pl.

CONN SAXOPHONE, E-FLAT. Van Buren 7752.

GUITAR, GIBSON BASE, $150. J. A. Koop, Pullman 2875.

BACON BANJO AND CASE, EXCELLENT condition. $50. Midway 9280.

RADIOS AND SUPPLIES.

1929 SPARTON RADIO.

8 tubes, 250 power tubes, dynamic speaker. Special walnut cabinet. List price [illegible] Will sacrifice. Call before 2 p. m. N. A. Corbett, 7349 N. Damen-st.

SELLING FOR STORAGE CHARGES—FIVE all-elec. comp. console radios, $50; 5 complete console battery sets, $20; cash only; open eves. A-B-C STORAGE CO., 2525 W. Madison. Seeley [illegible]

RADIOLA SET NO. 28

and cabinet; dyn. speaker No. 104; all elec.; like new; $150. 1302 N. Mansfield. Col. [illegible]

USED MAJESTIC RADIO, PERFECT CONDITION. A. B. C. STORAGE CO., 2525 W. Madison.

COAST TO COAST 8 TUBE A. C. CONSOLE radio, rare reception. Joyce Storage, [illegible] Cottage Grove-av. Open eves., and Sunday.

PHILCO SERVICE IN YOUR HOME. PEERLESS RADIO MFG. CO. Lafayette 1005. Buck. 3970. H. Pk. [illegible]

WILL SELL VERY CHEAP, SLIGHTLY used Majestic radio in large console cabinet. 1654 W. Madison-st.

R. C. A., MAJESTIC, HOWARD, A. K.; also 105 spkrs., also Victor Auto. Call or write. R. 337 Monadnock Bldg.

CALL AUSTIN 6000 EXCEL RADIO STORE. Philco service. $1 per call.

$50 CASH TAKES MY NEW A. C. RADIO; built in spkr., wal. cab. 2918 Milwaukee.

$410 COMB. RADIO & VICT., 7 TUBE EL. dem., $198; terms. 2948 Milwaukee.

RADIO SERVICE, $2; PHILCO, $1. [illegible] your home; work guar. Lake View [illegible]

RADIOLA 62, 60, 18, 28; AT. KENT; WILL trade. 3149 Lawrence. Juniper [illegible]

PHILCO SERVICE, $1, REGARDLESS OF time required. MOBURG. Sunnyside [illegible]

LEGAL NOTICES.

NEW ORLEANS, DECEMBER 13, [illegible]. Separate sealed proposals will be received by the Sewerage and Water Board of New Orleans at the office of the Secretary, Room 401, No. 526 Carondelet Street, up to 12 o'clock noon of Wednesday, February 27th, 1929, for the following: Contract 103-D—Extensions of Drainage Pumping Station No. 6; Contract 104-D—Furnishing and Installing Motors, Switchboard and accessories; Contract 202-D—Constructing Lined and Covered Drainage Canals. Plans and Specifications may be obtained at the office of the Board. Deposits will be required for each set of plans and specifications, as follows: Contract 103-D—$200; Contract 104-D—[illegible]; Contract 202-D—$25. The right is reserved to reject any or all bids.
GEO. G. EARL, Gen'l Supt.
A. G. MOFFAT, Sec'y.

HAVE SOLD THE BUSINESS KNOWN AS Illinois Window Shade Factory and Also Window Shade Factory, both located at 117 E. 47th-st., on Jan. 28, 1929. Not responsible for any debts, contracted by the concerns or any of their branches. SALOMON SEGAL.

NOT RESPONSIBLE FOR ANY DEBTS contracted after Feb. 1, 1929, in the name of Parker Towel Supply Co., 2636 South Park way. This firm consolidated with Chicago Towel Co.

OFFICE DEVICES.

MULTIGRAPHER, $50; MIMEOGRAPH, $18; dictaphone, $25. Pruitt, 117 N. Market.

VICTOR BURROUGHS ADDING MACHINE; check protectors; cheap. Phone Jun. [illegible]

BUSINESS CHANCES WANTED.

WANTED—SCHL. SUPPLY STORE, ABOUT $500. 3345 Walnut-st. Van Buren [illegible]

AUTOMOBILES—GASOLINE.

LOWEST PRICES IN OUR HISTORY

Never before such values. Look them over before you buy.

2522 S. Michigan

ESSEX COACH, was $375, now...$325
DODGE SEDAN, was $395, now...$335
DODGE COUPE, was $395, now...$300
WILLYS-KNIGHT SEDAN, was $525, now...$475
FORD SEDAN, was $195, now...$175
CHEVROLET ROADSTER, was $275, now...$235
CHEVROLET LANDAU, was $495, now...$415
CHEVROLET COACH, was $350, now...$255
OLDSMOBILE COACH, was $359, now...$305
STUDEBAKER SEDAN, was $145, now...$130
WHIPPET 6 SEDAN, was $365, now...$335
WILLYS-KNIGHT SEDAN, was $975, now...$845
BUICK COACH, was $450, now...$390
CHRYSLER 70 COACH, was $625, now...$575
GRAHAM PAIGE SEDAN, was ..., now...$795
DODGE SEDAN, was $550, now...$435
DODGE STANDARD 6, was $745, now...$715
DODGE SENIOR 6 SEDAN, was $1,195, now...$1,025

4634 W. Madison-st.

CHEVROLET COACH, was $295, now...$265
CHEVROLET COUPE, was $195, now...$165
ESSEX COACH, was $195, now...$150
ESSEX SEDAN, was $425, now...$375
HUDSON SEDAN, was $135, now...$110
HUPMOBILE SEDAN, was $595, now...$450
NASH BROUGHAM, was $450, now...$350
WHIPPET COACH, was $250, now...$165
DODGE COUPE, was $475, now...$395
DODGE TRUCK, SCREEN BODY, was $475, now...$350
FORD SEDAN, was $65, now...$40
DODGE SEDAN, was $625, now...$545
DODGE VICTORY 6 SEDAN, was $1,095, now...$875
DODGE SENIOR 6 SEDAN, was $1,195, now...$1,095

3252 Milwaukee-av.

OAKLAND LANDAU, was $375, now...$255
CHEVROLET COUPE, was $325, now...$295
CHEVROLET LANDAU, was $395, now...$335
BUICK COACH, was $395, now...$295
NASH SPECIAL COACH, was $450, now...$375
STUDEBAKER BIG 6 COACH, was $425, now...$365
STUDEBAKER STD. COACH, was $400, now...$345
STUDEBAKER STD. ROADSTER, was $375, now...$295
DODGE SEDAN, was $395, now...$250
DODGE SPORT TOURING, was $250, now...$200
DODGE STD. 6, was $845, now...$795
DODGE VICTORY 6 SEDAN, was $950, now...$835
PAIGE 7 PASS. SEDAN, was $495, now...$425
CADILLAC 7 PASS. SEDAN, was $495, now...$450
STAR 6 CABRIOLET, was $395, now...$295

DASHIELL MOTOR CO.
Dodge Brothers Motor Cars.

PRICED LOW FOR QUICK SALE!

Every car below is a real buy—drastically reduced for immediate clearance. Buy now, before spring arrives, and make a real saving!

Oldsmobile sedan...$445
Studebaker Dict., recent 5 pass. sedan...$795
Chevrolet sedan, 1928, like new...$495
Dodge sedan...$395
Hudson sedan...$385
Hupmobile sedan...$395
Nash coach, worth $800...$545
Auburn sedan, late str. 8...$685
Reo sedan...$585
Stearns-Knight brougham...$685
Studebaker brougham, big six...$645
Chrysler sedan...$645
Erskine sedan, recent model...$585
Chandler sedan, low mileage...$545
Essex coach, 1927...$485
Studebaker sedan, spec. six...$485
Oakland coach, just reduced...$445
Buick coach, master six...$585
Studebaker sedan...$185
Willys-Knight sedan...$485
Nash coupe...$295
Jordan sedan, late model...$695
Peerless sedan, like new...$745

LIBERAL TERMS.
OPEN EVENINGS AND SUNDAYS.
Studebaker Sales Co. of Chicago
Michigan-av. and 21st-st.
CALUMET 6480.

BUY NOW AND SAVE
$200 TO $500

1929 Auburn 8-88, 4 dr. Brough., 6 w...$995
1929 Buick 4 dr. Sedan, all equip...$1,275
1929 Buick Master 51 Brgh., 128 w. b...$1,675
1928 Buick Mast. 4 pass. Coupe...$950
1928 Buick Mast. Sport Roadster...$950
1927 Buick Mast. Ctry. Club Coupe...$795
1928 Cadillac 5 pass. Coupe, w. whl...$2,575
1927 Chrysler 70 Sedan...$475
1929 Franklin 4 door Sedan...35% sav.
1929 Franklin Coupe...35% sav.
1927 Franklin late 4 door Sedan...$1,195
1928 Hupmobile 4 door Sedan...25% sav.
1929 La Salle 4 door Sedan...25% sav.
1928 La Salle Sport Roadster...$1,545
1928 La Salle 4 p. coupe...$1,650
1928 La Salle 4 door Sedan...$1,475
1928 Lincoln Le Baron 5 win. Sed...$2,950
1928 Lincoln Spt. Phaeton, like new...$1,250
1929 Nash Adv. Sport Coupe, w. whl...$895
1929 Packard 8 4 door Sedan...20% sav.
1929 Packard 8 de luxe 4 d. Sed...20% sav.
1928 Packard 6 4 dr. Sedan, like new...$1,545
1929 Pierce Arrow 81 Brougham...$1,750
1929 Studebaker Pres. 8 4 door Sed...$1,375
1929 Studebaker Com. big 6 Sedan...$1,295
Stutz pres. ser. big 8 4 dr. Sed...35% sav.
100 MORE EQUAL VALUES.
Terms, trade. Always open.
2701-3-5 W. MADISON-ST.
SEELEY 7656-7666.

GIVING AWAY

America's most beautiful cars for balance of notes owing on them.
Rolls Royce Tilbury Sport Sedan.
Cadillac Fleetwood Sport Sedan.
Packard Special Built Phaeton.
Packard 5 pass. Single 6 Sedan.
Studebaker Roadster, Comm. Six.
Chrysler 75 Royal Coupe, Rumble Seat.
Hupp Straight 8, 5 pass. Sedan.
CAR OWNERS FINANCE CO.
STATE 1919.

HIGH GRADE BARGAINS.

1928 Cadillac, latest, 3 window, 5 pass. sedan, 341 model, prac. new...$2,375
Lincoln 5 pass. sedan, A-1...$1,750
Packard 5 pass. sedan, 5-26...$1,475
Chrysler 75 town sedan...$1,375
La Salle De L. 4 p. coupe...$1,275
Buick Master 5 pass. coupe...$1,150
Buick Master 6 Brougham...$1,025
Willys-Knight, model 66-A Four-pass. sedan, equip., trunk, etc...$975
Hudson, 2d series, custom built Landau sedan, almost new...$925
Auburn 8-88 sport sedan...$825
Many others from $50 to $1,000. Terms to Suit—Trade.
M. & K. MOTOR SALES,
6811 S. HALSTED-ST.

UNDER $200

Ford Sedan...$50
Buick, 4 cyl. tour...$100
Hupmobile roadster...$150
Packard, 12 cyl. tour...$150
Dodge sedan...$195
Nash 6 cyl. touring...$195
Essex coach...$125
Each car in excellent running condition.
South Side Auto Sales,
1210 E. 63D-ST.

WAREHOUSE SALE!!

Brand new 1928-'29 Model Automobiles. BUY AT TREMENDOUS SAVINGS. Factory Surplus. Popular Make. Act quick. Limited supply. Douglas 1930. Cars at 501 E. 39th-st. Open to 10 p. m.

15 CARS.
Hudsons, Buicks, Nashes and Dodges. All other makes and models. $25-$75.
35 FORDS.
Trucks and pleasure cars. $10-$50. Terms. 5221 Cottage Grove. Chesterfield 6170.

150 REPOSSESSED GUARANTEED LATE model cars, all models, some almost new, from $100 to $2,500. Immense savings. Terms or trade. Always open. GARFIELD AUTO INVESTMENT CO., 2810 W. Madison.

USED CARS. ALL MAKES. ... Ogden-av. Crawford 4300. ... Burlington. Grange 4154. EMIL DENEMARK.

$10 AND $20 DOWN,
Bal. 12 to 18 months. 25 guar. used cars. All makes, mod. 3106 Montrose, always op.

CHEVROLETS, BUICKS AND OAKLANDS—1926, all models; very fine bargains. Telephone Wabash 0502.

$... DOWN DELIVERS ANY CAR IN stock. All makes and models. Balance 12, ... or 18 months. 2022 N. California-av.

CHEVS., FORDS, DODGES—ALL STYLES, ... 2411 Milwaukee.

AUTOMOBILES—GASOLINE.

Bird-Sykes

GRAHAM-PAIGE DISTRIBUTOR.
2211 Michigan-av.
2246-48 Michigan-av.
Calumet 6065. Calumet 6063.

$100 Buys:
FORD 2-DR. SEDAN: Elegant shape; 5 almost new tires; many extras; spotlight, etc.

$125 Buys:
DODGE SEDAN; velour trim in A1 condition, practically new tires; cadet visor, all equipment; runs very good.

$175 Buys:
HUPMOBILE 4 PASS. COUPE; painted snappy blue duco; upholstery like new; almost new tires; numerous extras.

$190 Buys:
JEWETT DE LUXE BROUGHAM, with trunk, 5 excellent tires, motometer, spotlight, auto w. s. cleaner; A1 paint, etc.

$195 Buys:
DODGE 1925 SEDAN, 4 dr.; A1 paint and motor; almost new tires front and rear, spotlight, side lights, heater, etc.

$250 Buys:
STEARNS-KNIGHT SEDAN. Famous Knight 4 cylinder motor; good mechanically; paint very good; seat covers; many extras.

$295 Buys:
PAIGE 6-70 LANDAU BROUGHAM. This car not used before trading for 9 months; car absolutely A1 throughout; all the extras; excellent tires.

$350 Buys:
CADILLAC 61 7 PASS. SEDAN. Driven by one man only; seat covers on since new; paint perfect; cleanest Cadillac you ever saw; A1 motor.

$250 Buys:
PAIGE DE LUXE 6-70 7 P. SEDAN. Elegant family car; spare mounted forward; heater, trunk carrier, 5 good tires; first class mechanically.

$350 Buys:
CHEVROLET 1927 LANDAU SEDAN. Looks like new; balloon type bumpers, disc wheels, almost new tires; 2 tone maroon color. See it today.

$375 Buys:
REO 1925 4 DR. SEDAN; cost more than $2,000 new; practically new balloon tires, paint like new, disc wheels, and 100% mechanically.

VERY LIBERAL TERMS.
Open Eves. and Sun.
2211 and 2246 Michigan-av.
Calumet 6063. Calumet 6065.
Willard McAllister, Mgr. Used Car Dept.

CADILLAC

CADILLAC 314, CONVERTIBLE COUPE '27. This stylish 2 pass. with rumble seat, has new car appearance in black duco brightened with orange striping and brown leather upholstery, orange wire wheels with new tires, spare, cowl lights and all desirable appointments. The 90 degree, V type, 8 cyl. engine performs faultlessly. Carries a standard new car warranty. Now only $1,750.

LA SALLE FAMILY SEDAN 1928. THIS desirable 5 pass. in original gray finish with gray broadcloth interior to match that do not show a mark or blemish. Practically new tires, spotlight, cowl lights and band and all La Salle equipage. The smooth, powerful motor is mechanically excellent. Carries a standard new car warranty. $1,600.

LINCOLN—5 PASS COUPE '26. THIS ATtractive model just refinished in smart two-tone brown, the harmonizing smart mohair interior shows little use; 4 new tires, 2 spares, cowl lights and full equipment. The 8 cyl. motor mechanically O. K. Reduced to $1,550.

BUICK—51 BROUGHAM 1928. THE LUXURious Fisher body in original beige with blue mohair interior that give absolute new car appearance. Goodrich tires, spotlight, bumpers, etc. The master 6 motor in best of mechanical condition. Wonderful value at the low price, $1,150.

PACKARD—6 COUPE, 1926. THE SMART 5 pass model. The new green duco finish and gray broadcloth interior give wonderful appearance. Disc wheels, good tires, trunk, bumpers, etc. Splendid mechanically. Now only $850.

Your present car as part payment. Convenient terms.
Open Evenings and Sundays.
CADILLAC MOTOR CAR CO.
BROADWAY BRANCH.
5201 BROADWAY.
PHONE LONGBEACH 7000.

LA SALLE

REO

$125 Buys:
OAKLAND 5 PASS. COACH. Original finish, side lights; very good tires, upholstery; excellent mechanically.

$50 Buys:
CHEVROLET COUPE. Good running condition.

$95 Buys:
FRANKLIN SEDAN. 5 p.; excellent condition; wire wheels; very good tires.

$135 Buys:
RICKENBACKER SEDAN. Very good mechanically.

$65 Buys:
BUICK TOURING. Good running condition; good curtains and tires; a real good car for little money.

$45 Buys:
VELIE TOURING. Very good condition.

2251 S. Michigan-av. Michigan 2000
4824 Broadway. Longbeach 1200
2529 Milwaukee-av. Albany 6050
Terms. Open Eves. and Sun.
BUTLER MOTORS, INC.

FINANCE CO.

REPOSSESSED CARS.
Any car for balance due on mortgage.

1929 Hudson Coach, 30 days old...$875
1928 Buick Std. 6, 4 dr. Sedan...875
1928 Pontiac Convertible Coupe; perf...585
1928 Ford Tudor Sedan, 30 days old...485
1927 Buick Master 6 Brougham...850
1928 Studebaker Commander Sedan...775
1927 Buick Master 6 4 pass. Coupe...675
1929 Essex Coach, 60 days old...625
1928 Willys-Knight 66-A Sedan...1,075
1928 Willys-Knight 70-A Sedan...850
1927 Chrysler 70 Royal Coupe, rum. st...575
1928 Chrysler 80 4 pass. Coupe; perf...975
1927 Buick Std. 6 4 dr. Sedan...550
1928 Marmon Str. 8 4 dr. Sedan...875
1928 Pontiac Coach, like new...375
1928 Chevrolet Cabriolet; perfect...345
1928 Nash Convertible Coupe; perf...685
100 Other Cars. All Makes. Always Open.
90-Day Guarantee on All Cars.
TERMS OR TRADE TO SUIT YOU.
4251-57 Milwaukee-av.

REAL BARGAIN

Chrysler 70 2-door Sedan...$500
Paige '27 4-door Sedan...$550
Dodge '26 De Luxe 5 Sedan...$300
Dodge '26 Sedan...$250
Nash '26 Sedan...$500
Nash '29 Conv. Coupe...$550
Chevrolet '28 Coach...$425
Chevrolet '27 Sedan...$225
Chevrolet '27 cab...$325

Best Buys in 1928 and 1929 Hudson and Essex.
Every used car is sold with a guarantee of satisfaction to establish confidence. Hudson Motor Co. of Ill. 3910 Ogden-av. Lawndale 0911. Ask for Al. Morelock.

NOVAK & SWANSON

1926 Oakland coach...$295
1928 Chevrolet sedan, A-1 cond...$395
1926 Willys Knight, late ser. 66, sed...$450
1927 Chevrolet Landau...$225
1926 Ford touring...$65
1928 Chevrolet coupe, A-1 cond...$385
Terms or trade. Always open.
4154-56 Milwaukee-av. Kildare 0321.

AUBURN—1928 SPT. SEDAN...$695
Star, 1928, 6 cyl. roadster...275
Star 6, 1928, sedan; 2 prac. new...475
Chevrolet, 1928 cabriolet, 2,000 mi...445
Willys-Knight coupe, 1927, model 70...350
Paige, '28, cabriolet, slightly used...625
25 others. Reposs. Terms. Trade. 3624-26 Montrose. Irving 4300.

AUBURN—1928 8-8 SPORT SEDAN, $795; driven 2,900 miles; fully equipped; new guarantee; terms or trade. Always open. 2810 W. Madison-st.

AUBURN—'28 8-77 SPT. SEDAN...$745
Auburn '28 6-66 Sport Sedan...650
Auburn '27 6-66 Sport Roadster...450
Terms, trade. 3327 Milwaukee, at Crawford.

AUBURN—115 SEDAN; 6 WHEELS, SIDE mounts and trunk; used 6,000 miles; very fast and classy. Cost $2,600. Will take $1,350. 6528 Cottage Grove-av. Mid. 1040.

AUBURN—1928 6-66 SPORT SEDAN, $650; driven 3,200 miles; fully equipped; new car guarantee; terms or trade. Always open. 2810 W. Madison-st.

AUBURN—SPORT 4 DOOR SEDAN, MODEL 8-77; had good care. $750; terms or trade. Guaranteed. 3006 Lawrence-av.

AUBURN—1928 88B SPT. SEDAN, DRIVEN a few thousand miles; same as left factory. Guaranteed; barg.; terms. 2520 Archer-av.

AUBURN — SEDAN, '28, 88, FENDER wells; wire wheels; $1,085. 1334 S. Mich.

AUBURN—1928 SEDAN, 6-66, $495; TMS. trade. Always open. 6555 Cottage Grove.

BUICK—'28 MASTER SEDAN, 5,300 MILES, $...; terms. 3327 Milwaukee, at Crawford.

AUTOMOBILES—GASOLINE.

BUICK DEMONSTRATORS

Substantial Discount.
1929 7 PASS. SEDAN, 129 IN. SERIES.
1929 5 PASS. BROUGHAM, WIRE WHLS.
1929 5 PASS. 2 DR. SED. 116 SERIES.
1929 5 PASS. 4 DR. SEDAN, 116 IN. SER.
1929 5 PASS. CLOSE CPL. SED. 121 SER.
1929 5 PASS. VICT. COUPE, 129 IN. SER.
1929 5 PASS. SEDAN, 129 IN. SERIES.
THE ABOVE CARS HAVE BEEN USED ONLY A FEW MONTHS AND ARE LIKE NEW IN EVERY DETAIL. SEE THEM.
NEW CAR GUARANTEE.
Chas. Lange & Bros. Co.
[BUICK DEALER]
2625-35 Milwaukee-av. Cap. 2800.
3153-61 N. Clark-st. Bitt. 2840.
5848-52 W. North-av. Cap. 1128.
4037 Milwaukee-av. Kild. 6700.

BUICKS.

1929 Master 6 sedan, prac. new...$1,375
1928 Master 4 door brghm., spec...$1,295
1928 Master Sedan, perfect...$1,095
1928 Master 4 pass. Coupe, equip...$975
1928 Standard Sedan, see it...$775
1927 Master 6 Sedan, like new...$775
1927 Master 6 Country Cl. Cpe., dandy...$775
1926 Master 6 Sedan, elegant cond...$575
1925 Master 6 Brghm., 4 dr., perfect...$565
MANY OTHERS; TERMS.
West Side Auto Exchange,
4631 W. Madison-st. Mansfield 4700.

BUICKS— BARGAINS —BUICKS
1929 MAST. SED. 5 PASS. MOD. 29-57.
1928 MAST. DE LUXE BROM. MOD 28-47S.
1927 MAST. COUPE 4 PASS. MOD. 27-48.
1927 MAST. SEDAN 2 DR. MOD. 27-40.
1926 STAND. SED. 4 DR. MOD. 26-27.
1926 MAST. SED. 4 DR. MOD. 26-47.
1925 MAST. COUPE 4 PASS. MOD 25-48.
1924 MAST. TOUR. WINTER ENCLOSED.
Positively best values ever heard of. Lange, Buick Dlr., 3850 North-av. Capitol 1128.

BUICK—
7134
STONY ISLAND-AV.
1928 Sedan, 7 pass.; genuine Gold Seal Guarantee. Like new throughout. Jackson Park Buick Co. Midway 1460.

BUICK—
7001
SOUTH CHICAGO-AV.
1 blk. west of Cottage Grove.
'28 Std. Brougham, Gold Seal Guarantee; like new throughout; terms. Jackson Park Buick Co. Fair. 4501.

BUICK—
6524
COTTAGE GROVE-AV.
1929 Sedan, series 121, 5 pass., driven very little; like new; Gold Seal Guar. Jackson Park Buick Co. Plaza 2900.

BUICK—
7134
STONY ISLAND-AV.
'29 sedan, series 116, 2 door. Driv. a very short time. Absol. like new in every detail. Gold Seal Guarantee. Jackson Park Buick Co., Mid. 1460.

BUICK SEDAN.
An advertising executive owned it and he only drove it Sundays and evenings for pleasure purposes. Result is, it's like new today; 4 wheel brakes, heater, spare tire, spotlight, snubbers, etc. Will be sold at once for $385. Terms. Pierce-Arrow Sales, 2420 S. Michigan-av.

BUICKS BUICKS
Gold Seal Guaranteed cars at surprisingly low prices. Practically every style and model to choose from. Terms may be arranged.
JAMES LEVY MOTORS CO.
Indiana-av., at 23d-st. Calumet 4626.

BUICK '29-58 5-P. COUPE.
Circumstances force me to sacrifice this latest model, virtually new Buick for quick sale; less than 2 months old; extras galore; 2 spare wire wheels, side mountings, etc. C. A. Thompson, phone Triangle 3317.

BUICKS—LATEST.
Would you pay $900 for a $1,000 1st mortgage gold bond? Certainly you would. That's exactly what we offer when you buy one of the latest Buicks we have available at an equal sacrifice. Call us. Well. 7802.

Buick Brougham Mast. 6.
An aristocratic 1927 sedan in latest 1929 color; 4 new tires; extra equip.; 2 spare tires; exceptional, $1,050. [The Buick], 64 E. 55th at Wab. Oak. 7000.

Buick Stan. 6 Sedan, $650.
This 1927, 2 door, finished a beautiful gray, with complete equipment and tires new. An exceptional value. [THE BUICK], 64 E. 55th-st., at Wabash. Oak. 7000.

BUICK BROUGHAM, $365.
Model 1925-51, 5 good tires; paint and mechanical condition O.K. Phone Mr. Harsh, 1111 N. Clark-st. Superior 9140.

BUICK 1929 BROUGHAM.
Model 51, 4 door, equipped with trunk, etc.; $1,595, 1-3 down, balance 16 months. MOSS 6529 Cottage Grove-av. Plaza 5000.

Buick '27-26S Sport Coupe.
Rumble seat, new tires and new duco, new car guar. BUICK FACT. BRANCH, 3900 South Park way. Douglas 1493.

Buick Sport Rdstr., $875.
This latest color black roadster with new new Goodyear tires is the snappiest car in town. [The Buick], 64 E. 55th. Oak. 7000.

BUICK—'29-41 SEDAN, 4 DOOR, 5 PASS.; has been driven only 1,800 miles; cash, terms, trade; new car guarantee. R. J. Halloran, 4666 Washington-blvd. WEST SIDE BUICK SALES CO. Austin 6700.

BUICK MASTER 6.
LATE 1926, 7 PASS., $395; TERMS. 2411 S. MICHIGAN-AV. CAL. 7272.

BUICK—1929 MODEL 47 4 DOOR 5 PASS. sedan; car run less than 1,000 miles; big saving; carries new car guarantee. Terms or trade. 3333 Madison. Always open.

BUICK—LATE 1928 7 PASS. SEDAN. CAR is as new as the day it left the factory. Also carries new car guarantee. Bargain. Terms or trade. 3333 Madison. Always open.

Buick Mast. '27 Sed., $775.
Three to choose from; perf. mechanically. [The Buick], 64 E. 55th at Wab. Oak. 7000.

BUICK SEDAN, 1927.
Master six 7 pass.; exceptionally fine condition; $750. 2317 S. Mich. Cal. 0824.

BUICK—1929 SEDAN, $975; WILL PASS for new; fully equipped; new car guarantee. Terms or trade. Always open. 2810 W. Madison-st.

BUICK—1927 MASTER 6 SEDAN, $695; IN wonderful condition; new car guarantee; terms or trade. Always open. 2810 W. Madison-st.

BUICK — 1927 MASTER SIX COUNTRY club coupe, $595; rumble seat; fully equipped; new car guarantee; terms or trade. Always open. 2810 W. Madison-st.

BUICK—1928 MASTER BROUGHAM, RUN so little can't be told from new. Also carries new car guarantee, $1,085. Terms or trade. 3333 Madison. Always open.

BUICK — 29 4 DOOR MASTER SEDAN; driven 1,600 miles. Harry Ford, 3159 N. Clark-st. Bitt. 2840.

BUICK—MASTER COACH '27 TYPE, PERfect, fully eqpd.; will sell for bal. mtg. $367. 2431 Michigan-av. Cal. 6869.

BUICK—SEDAN, MAST. 6 5 PASS. REAL 1928; drv. 6,400 mi.; eqpd. without a mar. $950. 6528 Cottage Grove. Mid. 1040.

BUICK—BRGHM., '28, USED 3,000 MI.; Latest color; fully eqp.; cost $2,250; take $1,250. 6528 Cottage Grove. Mid. 1040.

BUICK—26-48 MASTER DE LUXE 4 PASS. coupe; nice cond. throughout; act quick. LANGE BUICK, 3153 N. Clark-st.

BUICK—LATE MODEL 7 PASS. SEDAN; perfect; $585; terms or trade. BUICK AGENCY, 1243 W. 63d-st. Normal 7000.

BUICK—'27 SPORT COUPE, RUMBLE seat, practically new, $785; guaranteed. Northwest Buick Co., 4422 N. Western-av.

BUICK — '28 MASTER 6 SEDAN, JUST like new; Gold Seal guar. Hurry! Northwest Buick Co., 4422 N. Western-av.

BUICK—'28-58 MASTER 6 5 PASS. COUPE, perfect condition, Mr. Koop. WEST SIDE BUICK, 4666 Washington-blvd.

BUICK — '26 MASTER 6 SEDAN, LIKE new; must sell; can arrange terms. Mr. Shelton, Independence 2303.

BUICK—'27 MASTER 6 SEDAN; MUST BE seen to be appreciated; sell for $595, terms. 3741 North-av. Spauld. 8236.

BUICK—COUPE, 1928, MASTER 5 PASS. Coupe; side mounts, 6 tires and 6 wire whls.; real bargain; $1,195. 7136 S. Halsted.

BUICK—'27 STAND. 6, 2 DR. SEDAN, $475; Buick, '27 Stand. 6, 4 pass. Coupe, $525. Both guaranteed. Always open. 2520 Archer.

BUICK—1926 BROUGHAM, $595; MASTER; 4 door; trunk; tan duco; terms or trade. Fitzpatrick, 6555 Cottage Grove. Mid. 4200.

BUICK—1927 2 DOOR MASTER SEDAN; perfect cond.; terms; $695. BUICK AGENCY, 1243 W. 63d-st. Normal 7000.

BUICK—1927 4 DOOR MASTER SEDAN; perfect; bargain; terms. BUICK AGENCY, 1243 W. 63d-st. Normal 7000.

BUICK—1928 2 DOOR STANDARD SEDAN; like new; $795; terms. BUICK AGENCY, 1243 W. 63d-st. Normal 7000.

BUICKS—1928, ALL MODELS—Reconditioned and guaranteed; $100 down. Fagel Buick Co., 6445 S. Western-av.

BUICK—1928 MASTER COUPE. RUMBLE seat. Car is just like new. Also new car guar. $985. Terms or trade. 3333 Madison.

BUICK—COUPE, 1927, COUNTRY CLUB; rble. st.; fully eqp.; $595. 7136 S. Halsted.

BUICK—SPORT ROADSTER, 1928, MASTER six, $875. O'Rourke's, 1334 S. Michigan.

BUICK—'27 2 DR. SED., $200 AND $15 notes. Finance Co., 4321 N. Kedzie-av.

BUICK—1929 BROUGHAM; 3,000 MILES; $1,595. O'Rourke's, 1332 S. Michigan-av.

BUICK—MASTER SIX 5 PASS., 4 WHEEL brakes, fine cond., $185. 4748 Chicago-av.

BUICK—1926 SEDAN, 7 PASS., $445. TMS. Finance Co., 6555 Cottage Grove.

BUICK—'27 MASTER SEDAN; FULLY EQP., $550; terms. 3327 Milwaukee-av.

BUICK—LATEST '28 STANDARD SEDAN; $875; dr. 1,700 mi. 3327 Milwaukee-av.

BUICK—'25 4 PASS. COUPE; WOND. BUY. $295. Log. Auto Fin., 2376 Milwaukee-av.

BUICK—'26 SEDAN; WOND. SHAPE; $285. Logan Auto Fin., 2376 Milwaukee-av.

AUTOMOBILES—GASOLINE.

CADILLAC VICTORIA.
1927 4 pass. coupe that will be sold for only a fraction of its original cost. It's a beauty. Equipped with 4 wheel brakes, snubbers, 2 spare tires, shutter front, bumpers, driving light, etc. The finish is bright and shiny and the expensive upholstery appears new. The motor has been checked over and it's 100 per cent. For today, $1,350. Tms. Pierce-Arrow Sales, 2420 S. Michigan.

CADILLAC—LATE '27, 314 CONV. COUPE; rumble seat; 5 wire whls.; perfect condition; guar.; now $1,495. Also a 314 sed. 5 pass.; an excellent bargain at $1,150; terms; property owners 10% down. 7128-30 S. HALSTED, TRIANGLE 9700.

CADILLAC—PRESENT 341 SPORT SEDAN. TRUNK, SIDE MOUNTS, WIRE WHEELS, SPECIAL PAINT, ETC. COST $4,050. NOW $2,400. OWNER, 1132 DIVERSEY-BLVD.

CADILLAC — V-63, VICTORIA, IN WONderful condition; forced to sell. Spaulding 2287.

CADILLAC—'26 SEDAN, 314 MODEL; EXcellent condition. A. J. Cermak, 3347 W. 26th-st. Lawndale 3200.

CADILLAC—1928 SEDAN, 7 PASS., WIRE wheels, save $1,850. 4117 Broadway.

Chevs. Almost Given Away.
400 to pick from, 1927-'28 models.
$50 Cash, Bal. $5 Week.
1929 STATE LICENSE FREE.
90 DAY WRITTEN GUARANTEE.
All make cars taken as first payment.
Levy, 724 Milwaukee-av.
Cor. Carpenter. Always open.

CHEVROLET—BARGAINS.
1928 Sedan...$400
1928 Cabriolet, convertible...525
1928 Landau, trunk equipment...450
1928 Sport Roadster, rumb. seat...375
1927 Coupe...295
1927 Coach...265
1926 Roadster...135
SCHULER-HAFNER CHEVROLET,
355-57 E. Garfield-blvd., near "L."
48th and Cottage Grove-av.

CHEVROLET BARGAINS.
1928 COACH...$365
1928 COUPE...$365
1928 LANDAU...$390
1927 COACH...$225
We know these values can't be duplicated in city; terms: 1-3 down; yr. to pay. Litsinger, 925 W. Jackson. [Always open.]

Chevrolet '28 Coach, $395.
Latest type; 4 whl. brakes; fully eqpd.
COMMUNITY MOTORS, Inc.,
OAKLAND-PONTIAC HEADQUARTERS.
4949 W. MADISON-ST.

CHEVROLET—
6524
COTTAGE GROVE-AV.
1928 Coupe; looks and runs like new. Jackson Park Buick Co. Plaza 2900.

CHEVROLET—SALE OF SALES.
Latest 1928 Coach...$355
Latest 1928 Coupe...355
Latest 1928 Sedan...395
These cars fully equipped, carry regular new car guarantee, liberal terms or trade.
CLARK MAPLE CHEVROLET SALES.
1038 N. Clark-st. Mohawk 1470.

CHEVROLET COUPE.
1927, that's in top-notch shape. The finish, upholstery and tires are in dandy condition. Runs fine. Has snubbers, spare tire, bumpers, spotlight, etc. Only $295. Tms. Pierce-Arrow Sales, 2420 S. Michigan.

CHEVROLET COACH, '28.
Fully equipped, including heater, five tires; in perfect condition; best offer takes it. 6801 Cornell-av., 1st apt. Phone Fairfax 0266.

CHEVROLET—1928 COACH, 6,000 MILES; like new; equipped with Lovejoy hydraulic shock absorbers; terms to responsible party. 5456 W. Chicago-av., Mansfield 0901.

CHEV.—LIKE NEW, '28; LIGHT GREEN color, fully equip.; leaving city; cheap; arrange transfer present mortgage. Polle, 8418 Drexel-av., 3d. apt. Triangle 6421.

CHEVROLET—'27 CONVERTIBLE COUPE. Fair cond. throughout; spec. $250. LANGE BUICK, 3153 N. Clark-st.

CHEVROLET—6, 1929 COACH, LESS THAN 25 miles; fully equipped; $50 saving. 4647 W. Lake-st. Austin 7838.

CHEVROLET—'28 COACH; ALMOST NEW; will sacrifice for cash only. Mrs. Manie, Rogers Park 9058. 2251 Rosemont.

CHEVROLET — SEDAN 1928, RUN 2,500 miles; very clean; new car guarantee. 2505 MILWAUKEE-AV.

CHEVROLET—1927 COACH, A REAL BARgain, $200. UPTOWN INVESTMENT CO., 5050 Broadway. Edgewater 8728.

CHEVROLET—LATE '26 SEDAN; RUNS fine; good tires; $150. 5149 Chicago-av. 8-6 p. m.

CHEVROLET—EARLY 1928 LANDAU SEdan; car in every respect. $585. Terms, guar. a safe buy. 2275 Milwaukee-av.

CHEVROLET—'26 STYLE SEDAN, FULLY equip.; excellent condition; $195; terms. Durst Chevrolet Sales. 741 W. Jackson-blvd.

CHEVROLET—SEDAN, 4 DOOR '26; REAL buy; $175; terms or trade, 3006 Lawrence.

CHEVROLET—1928 COUPE, EXC. COND. Like new, $110 dwn. 2411 Milwaukee-av.

CHEVROLET—COACH, '27; GOOD AS NEW; $285. Logan Auto Fin., 2376 Milwaukee.

CHEVROLET—SEDAN, '24; GOOD COND.; $85, Normal 6152. 371 E. 57th, 2d.

CHRYSLER—75
1929-75 Royal Sedan, driven 2,000 miles. Cannot be told from new. Must sell. 2209 S. 61st-ct., Apt. 305. Phone Cicero 3154.

CHRYSLER SEDAN, 1928.
This is the Imperial model 80 that cost $3,600 just a short time ago; actual mileage only 12,000; perfect as new car; 6 wire wheels and balloon tires, side mountings, Lorraine spotlight, winterfront, 4 wheel brakes, etc.; guaranteed; $2,350. Hesser & Soden, Authorized Lincoln Dealers, 1234 Morse-av. Briargate 4100.

CHRYSLERS.
1928 80 Imperial Sedan, prac. new...$1,395
1927 70 2 door Sedan, fully equip...$875
1927 80 Rdstr., a beauty, spec. car...$865
1927 70 Rdstr., like new, equip...$675
1927 60 Rdstr., every extra, rare buy...$575
TERMS OR TRADE.
4631 W. Madison-st. Mansfield 4700.

CHRYSLER — 1929's, 75's ROADSTER, wire wheels, custom Locke convertible coupe, 5 pass. sedan Royal. Lists to $2,035; our price $1,300 to $1,475. Larsen, Well. 7802. Felz Motors.

CHRYSLER
75 ROYAL SEDAN—DEMONSTRATOR. New car guarantee. Chrysler Illinois Co. BOUL. 3010. 3900 S. MICHIGAN.

CHRYSLER—1928-72 ROADSTER, RUMBLE seat. Wire wheels. Car is just like new. Guaranteed perfect. $785. Terms or trade. 3333 Madison. Always open.

CHRYSLER — 6, SPORT ROADSTER, 1927 model; rumble seat; $495; fully equipped; new car guarantee; terms or trade. Always open. 2810 W. Madison-st.

CHRYSLER—1929 MOD. 65 4 DOOR SEDAN demonstrator. Excellent condition. Real buyer. Call Mr. Mack, Graceland 4670. 814 Diversey-pkwy.

CHRYSLER—LATEST 1928 MOD. 72 ROYAL Sport Coupe; rumble seat; driven 4,300 miles; new car guarantee...$975 Terms; trade. 3327 Milwaukee at Crawford.

CHRYSLER—52 SED. '28, ALSO COACHES and roadsters; used little; fully eqpd. $395 ea., tms., trd. 6528 Cottage Gr. Mid. 1040.

CHRYSLER—1929 65 SEDAN DEMONSTRAtor; new car guarantee; cash, terms, or trade. 5456 W. Chicago-av., Mansfield 0901.

CHRYSLER—1928 72 SEDAN, RED HEAD motor, $825. Ravenswood 2678.

CHRYSLER—72 SEDAN, LIKE NEW, $985. O'ROURKE'S, 1332 S. Michigan-av.

CHRYSLER—75 SEDAN, BIG DISCOUNT. O'ROURKE'S, 1334 S. Michigan-av.

CHRYSLER—75 ROADSTER, BIG DISCNT. O'ROURKE'S, 1332 S. Michigan-av.

CLEVELAND—'26 SED., 4 BRAKES, BALloon tires. Must sell, $110. 5665 W. Lake.

De Soto 4 Dr. Sedan, 1929.
1 month old. As new as the day it left showroom. Factory price, $1,015 del. Will take $785. Terms. 5107 N. Clark.

DE SOTO—4 DOOR SEDAN DEMONSTRAtor, fully equipped; just 2 months old; big bargain. 57 E. 55th, at Wabash.

DE SOTO—2 DOOR SEDAN DEMONSTRAtor, fully equipped; just 2 months old; big bargain. 7715 S. Halsted.

DODGE—
7001
SOUTH CHICAGO-AV.
1 blk. west of Cottage Grove.
1926 De Luxe Sedan. This is one of the late gray duco jobs in wond. cond. Jackson Park Buick Co. Fairfax 4501.

DODGE—BARGAINS.
1924 Roadster...$100
1924 Sedan...100
1926 Sedan...195
1927 De Luxe Sedan...450
50 OTHER BARGAINS.
355-57 E. Garfield-blvd., near "L."

DODGE 1927 SEDAN.
Low mileage; good cond.; priced to move quickly, $420. BUICK MOTOR CO. FACTORY BRANCH, 2031 Calumet. Cal. 0782.

DODGE—'26 DE LUXE SEDAN...$325
Dodge, '26, Coupe...$245
Terms, trade. 3327 Milwaukee at Crawford.

DODGE—1926, 4 DOOR SEDAN, $250; A-1 condition. Hemlock 9248.

Essex '28 4 Dr. Sedan, $375.
1928 car. No. 616,323; A1 condition throughout. Phone Mr. Harsh, Ben. T. Wright, Inc., 1111 N. Clark-st. Sup. 9140.

ESSEX 1929 COACH.
Fully equipped, practically new, $575; 1-3 down, balance 16 months. MOSS AUTO SALES, 6529 Cottage Grove-av. Plaza 5000.

Essex 1929 4 Dr. Sedan.
Hardly used. Factory price, $910 del. Will take $685, terms. 5107 N. Clark.

ESSEX 1929 SEDAN.
Repossessed; pay off mtg., $45 monthly. FIDELITY MOTORS, 2431 Milwaukee-av.

ESSEX—COACH, 1928; LOTS OF EXTRAS. Wonderful condition; new car guarantee. 2505 MILWAUKEE-AV.

ESSEX—COACH, 1926, NEW TIRES; RUNS perf.; barg. $250; terms. 7136 S. Halsted.

AUTOMOBILES—GASOLINE.

ESSEX SEDAN, 1928.
Driven by an official of this company only 4,500 miles; car is like new in every detail and carries new car guarantee; 4 wheel brakes and full equipment; $575. Call Mr. Harris, Calumet 6900, 2220 S. Michigan-av. Hudson Motor Co. Open eves.

ESSEX COACH, 1928.
This car is just like new and has had very little mileage. Priced to move quickly, $385. BUICK MOTOR CO., FACTORY BRANCH, 2031 Calumet-av. Cal. 0782.

ESSEX—SEDANS AND COACHES; JUST REceived 3 4,000 mi. demstrs.; fully eqpd., $495 each. 6528 Cottage Gr. Mid. 1040.

ESSEX—1929 4 D. SEDAN, ALMOST NEW, equip., $525; terms. 6811 S. Halsted.

FALCON KNIGHT—4 DOOR SEDAN, 1928, like new, $675; terms. 4748 Chicago-av.

FLINT—SEDAN, '26, LIKE NEW CAR, $385. Logan Auto Finance, 2376 Milwaukee-av.

Fords—Removal Sale

ALL MODELS AND TYPES
PRICED FOR QUICK ACTION.
Sedans, Coupes, Open Cars, Trucks.
GUARANTEED. TERMS. TRADE.
GLENN E. HOLMES, INC.,
AUTHORIZED FORD DEALERS.
30 E. Lake-st. Randolph 7171.

Fords—Almost Given Away.
1,000 TO PICK FROM.
$20 CASH, BAL. $5 WEEK.
1929 STATE LICENSE FREE.
90 DAY WRITTEN GUARANTEE.
All makes cars taken as first payment.
Levy's, 724 Milwaukee-av.
Cor. Carpenter. Open eves. and Sundays.

FORD 1927 COUPE, $135.
Motor No. 14927631; run 3,500 miles; 5 new balloon tires, bumpers, lock, special lights; 90 day written guarantee; $40 down, bal. 12 mos. 2751 W. Madison-st.

Ford 1926 Style Sedan, $100.
5 good tires, bumpers, lock, extras, 90 day new car written guarantee; $40 to 1-3 down, bal. 12 mos. 2751 W. Madison-st.

FORD 1928 SEDAN.
Model A, 2 door, fully equipped, $425, 1-3 down, balance 16 months. MOSS AUTO SALES, 6529 Cottage Grove-av. Plaza 5000.

Fords—'27 Models, $40 Down
1 yr. to pay; 90 day guar.; 5 new tires; price $125. 4010 IRVING PARK-BLVD.

FORD.
1924, 4 dr. sedan, $45; Ford, 1925, coupe, $60. Must sell, need cash. 5007 S. State-st.

FORD—1928 MODEL A, SPORT COUPE, $425, fully equipped. New car guarantee; 1-3 down, bal. 12 mos. 2751 W. Madison.

FORDS — '27 FORDOR, '26 TUDOR, '27 Rdstr.; 35 to choose from, $50 up. Terms. RAY F. MUDD, 4301 W. MADISON-ST.

FORDS—200, MODEL A'S; MODEL T'S; $50 and up; perfect condition; 90 day guarantee; easy terms. 3149 W. Madison-st.

FORD—1926 TUDOR; PERF. COND.; PRIV. owner; must sell. 2948 Milwaukee.

FORD — COUPE, 1927; REAL BUY, $150; terms or trade. 3006 Lawrence-av.

FORD—'27 SED.; MANY EXTRAS; IF SOLD today, $145; tms. 3739 North. Spa. 8235.

FRANKLIN—SEDAN, 1927, 4 DOOR, NEW style radiator and fenders; used little; $850. Terms, trade. 6528 Cottage Grove-av. Midway 1040. Open evenings.

GARDNER—MODEL 95 SPT. ROADSTER; late '28, 130 w. b.; str. 8; driven only 11,000 mi. Originally $2,350; khaki top; Crown fenders; wire whls. Our price, $900. BROADWAY NASH, 5300 Broadway. Longbeach 5300.

GRAHAM-PAIGE—1929 4 DOOR 5 PASS. sedan, model 619. 2 wheels mounted forward; car run less than 1,000 mi.; new car guarantee; sell for about ½ of original cost. Terms or trade. 3333 Madison. Always open.

GRAHAM-PAIGE — LATEST 1928 SEDAN; $695; driven 2,100 miles; fully equipped; new car guarantee; terms or trade. Always open. 2810 W. Madison-st.

GRAHAM PAIGE—6-29 SEDAN, LATE '28; fender well job; 6 wire wheels; bumpers, extras; cost $2,275. Will take $1,175; terms. Miller Motor Sales, 4442 Irving Park.

HUDSONS.
1929 Custom 4 door Brgm., beauty...$1,095
1928 Custom 4 door Brghm., perf...$895
1927 Custom 4 door Brghm., like new...$795
1926 4 door Sedan, equip., perfect...$295
TERMS OR TRADE.
4631 W. Madison-st. Mansfield 4700.

HUDSON—1927 BROUGHAM; EXCELLENT cond.; real bargain, $650. Buck. 0222.

HUDSON — SEDAN, 5 PASS., PERFECT cond., guar., $185; barg. 4740 Chicago-av.

HUDSON—SEDAN, 5 PASS., DRV. 1,200 MI. Eqpd.; $800. 6528 Cottage Gr. Mid. 1040.

HUPMOBILE—CENTURY, 6 SEDAN, 4 DR. 5 p. Mileage 1,229; excel. in every way and a strt. 8 sed., 4 dr., 5 pass., which has the appearance of new. Barg. Terms; property owners, 10% down, balance 18 mos. 7128-30 S. HALSTED-ST. TRIANGLE 9700.

HUPMOBILE 1928 SEDAN.
De luxe 4 door, 5 pass., 6 wheels, trunk rack etc.; $1,150, 1-3 down, bal. 16 mos. MOSS, 6529 Cottage Grove-av. Plaza 5000.

HUPMOBILE—1928 6 SEDAN, LIKE NEW in every respect; cost $1,685. Our price $625. UPTOWN INVESTMENT CO., 5050 Broadway. Edgewater 8728.

HUPMOBILE—1927 SIX CYLINDER SEDAN; $575; used very little; fully equipped; new car guarantee; terms or trade. Always open. 2810 W. Madison-st.

HUPMOBILE—8, 1926, 5 P. SEDAN; APpearance and mechanical cond. excellent; can be bought at a bargain. Mr. Sheridan, 1809 Devon-av. Briargate 3100.

HUPMOBILE—'27 SED. CAR IN PERFECT cond. and can't be told from new. Terms or trade. 2839 W. Madison. Open eves.

HUP.—STR. 8 5 PASS. SEDAN. THIS IS A late 1926 model in nice shape. $675. LANGE BUICK, 2635 Milwaukee-av.

HUPP.—'29 TYPE; DE LUXE SEDAN; SIDE mts. MR. COOPER, 4321 N. Kedzie-av.

H. C. STUTZ—WIRE WHEELS, HEATER, winter enclosure, $200. 2103 N. Hamlin.

JORDAN—SEDAN, '27; EXACT LIKE NEW; $685. Logan Auto Fin., 2376 Milwaukee-av.

KISSEL 8 ROADSTER, 1928.
Wire wheels, 2 mounted forward. Car cost $2,645 about 5 months ago. Sell for balance of mortgage, $885. Terms or trade. F. & F. Finance Co., 3333 Madison. Always open.

LA SALLE—1929 SEDAN, 5 PASS. AND A 7 pass. at a big saving. 4117 Broadway. Bittersweet 0786.

LA SALLE — SEDAN, $1,275; NEW CAR guar.; would pass for new; terms; trade. Fitzpatrick, 6555 Cottage Grove. Mid. 4200.

LA SALLE—GENUINE 1928 PHAETON, 6 wire wheels and fenderwells, $1,550. O'ROURKE'S, 1332-34 S. Michigan-av.

Lincoln Specials!

LINCOLN Le Baron Sedan. This car has actually been driven only 8,468 miles. Entire condition is flawless. Finished in bambalina blue lacquer. Has trunk on rear, 5 almost new balloons, Lorraine spotlight, 6 brake system and standard equipment. Virtually a new car at $3,500.

LINCOLN Judkins Coupe. 2 pass. custom built. One of the most popular of the coupe models. Perfect in every detail. Latest style with 6 brake system, Lorraine spotlight, 6 practically new balloon tires, etc. Beautiful midnight blue lacquer finish. $2,750.

Thoroughly reconditioned and guaranteed.
L. W. SHANESY & CO.
Authorized Lincoln Dealers.
2821 Sheffield-av. Lake View 8000.
Open Evenings and Sunday.

LINCOLN SEDAN.
1926 7 pass. that's exceptionally clean throughout. It was chauffeur driven and the result is it will give new car satisfaction today. Finish is a handsome blue. There's a wealth of extra equipment. Will be sold at a substantial discount. Terms. Pierce-Arrow Sales, 2420 S. Michigan-av.

LINCOLN.
My 1927, 7 passenger Lincoln; perfect condition, for $2,500 cash. 1244 E. 73D-ST. MIDWAY 4884.

LINCOLN—7 PASS. SEDAN, ROMAN GRN. Just like new; has had best of care; all accessories; sacrif., $1,500 for quick sale. See at 4632 N. Clark. Ardmore 0218.

LINCOLN — JUDKINS SEDAN '26 TYPE; motor, paint and tires like new; only $975. 2431 Michigan-av. Cal. 6869.

LINCOLN—CONVERTIBLE COUPE, GENUine 1927; 6 wire wheels and fender wells. $2,250. O'Rourke, 1332 S. Michigan-av.

LINCOLN—5 PASS. SPORT SEDAN, PERfect condition, guar., $675. 4748 Chicago.

MARMON 68 COUPE.
This popular straight 8 is like new; rumble seat. If you like this type of car you can't do better at $885. Call C. Strong, Calumet 6900. Hudson Motor Co., 2220 S. Michigan-av. Open evenings and Sunday.

MARMON—1929 LIGHT 8 DE LUXE SEdan; wire wheels, 2 mounted forward. Car ran less than 1,000 miles. Can't be told from new. Also carries new car guarantee. Sell for about ½ of original cost. Terms or trade. 3333 Madison. Always open.

MARMON—7 PASS. SEDAN, MODEL 75, last 6 cyl. made; driven 4,400 miles; fully equipped. Car looks like new. Cost $4,000. Will take $1,050; terms, trade. 6528 Cottage Grove-av. Midway 1040.

MARMON—'28 LITTLE 8 4 DR. SEDAN; dr. 5,300 mi.; new car guar.; $750; terms or trade. 3327 Milwaukee-av. at Crawford.

MARMON—SEDAN, '26; WOND. COND.; $685. Log. Auto Finance, 2376 Milwaukee.

MOON—1927 SPORT SEDAN, $395; DRIVEN very little; fully equipped; new car guarantee; terms or trade. Always open. 2810 W. Madison-st.

NASH—'29, "400" COUPE; RUMBLE SEAT; A TREMENDOUS SAVING. 2488 MILWAUKEE-AV.

NASH—1928 ADV. 6 SEDAN, AMBASSADOR TYPE, COST OVER $2,000. SACRIFICE $750. TMS., TRD. 2721 MADISON-ST.

NASH — ADVANCED SPORT ROADSTER; rumble seat; 1927; had good care; $485; terms or trade; guaranteed. 3006 Lawrence.

NASH—SEDAN, LATE '26, ORIGINAL throughout; fully equipped; $385; terms. Miller Motors, 4442 Irving Park.

NASH—1927 SEDAN, $445; SPEC. 4 DOOR. Terms. Finance Co., 6555 Cottage Grove.

NASH—1929; ADVANCED 6 SEDAN; DRIVen 50 miles. Plaza 5810.

NASH—CONVERTIBLE 1929 COUPE; 1,100 miles; $785. 1334 S. Michigan-av.

NASH — '29 SEDAN, 4 DOOR, "400," EQUIP. BIG SAVING. WELL. 7802.

AUTOMOBILES—GASOLINE.

NASH VICTORIA COUPE.
A beautiful deep green wire wheel coupe, advanced six 7 bearing motor; tires and paint like new; carries new car service guarantee; terms and trade extremely liberal to make room. Southwest Nash Sales, Englewood Store, 6047 S. Halsted-st. Englewood 7661. Open evenings and Sunday.

NASH—
KULLBERGER
OFFERS
1929, 1928, 1927, ALL MODELS. Each guaranteed. Perfect condition. Very liberal terms or trades. 1441 E. 75TH-ST.

NASH BROUGHAM.
1926 Adv. Six that will please the most discriminating buyer. Has 4 wheel brakes, trunk, spare tire, driving light, bumpers, etc. Motor is smooth and powerful; appearance is attractive. Clearance price, $650. Tms. Pierce-Arrow Sales, 2420 S. Michigan.

NASH—1927 ADV. 6 SPT. RDSTR.; LOOKS like new; run 5,000 miles; $485; terms.
3922 IRVING PARK-BLVD.

NASH—1928 ADVANCED 6 BROUGHAM; driven 3,400 miles; $975; fully equipped; new car guarantee; terms or trade. Always open. 2810 W. Madison-st.

Nash 400 4 Dr. Sedan.
Latest model, best offer takes it. 5107 N. CLARK-ST.

NASH—'27 VICTORIA COUPE IN BEAUtiful condition. See this sure! Northwest Buick Co., 4422 N. Western-av.

OAKLAND—1928

All-American Landau Sedan.
WRITTEN BOND GUARANTEE.
Fully equipped. $875. Terms or Trade.
COMMUNITY MOTORS, Inc.,
OAKLAND-PONTIAC HEADQUARTERS.
4949 W. MADISON-ST.

OAKLAND—28 COACH, 6 MOS. OLD, NOT a scratch on it; ½ the orig. cost. LANGE BUICK, 3153 N. Clark-st.

OAKLAND—'29 SEDAN, SAME AS BRAND new; big savings. BOULEVARD SALES & SERVICE, 4216 Irving Park-blvd.

OAKLAND — 1927 SEDAN, $375; FULLY equipped; new car guarantee; terms or trade. Always open. 2810 W. Madison-st.

OAKLAND—'28 COACH; FULLY EQUIPT; like new; $450; terms. 3327 Milwaukee.

OLDSMOBILE—LATEST '27 DE LUXE LANdau sedan; dr. 3,400 mi.; new car guar.; terms, trade. 3327 Milwaukee at Crawford.

OLDSMOBILE—LANDAU SED., DE LUXE; used 30 days; save $500; trade; $265/dn., bal. 18 mos. Alw. open. 6555 Cottage Grove.

OLDSMOBILE—1928 COUPE, SEDAN, LANdau; new car guar.; $675 up; terms or trade. 4049 Fullerton or 3324 Montrose.

OLDSMOBILE—1928 COACH; DRIV. ONLY 7,000 miles; A-1 condition; $650. L. MARKLE CO., 2313 S. Mich. Cal. 3015.

PACKARD DEALERS.
We have a very good selection of used Packards in all body styles taken in on new models; guaranteed A1 condition; ranging in price from $400 and up; liberal terms or trade. JOHN S. JACKSON & CO., Packard Dealers, 7320 Stony Island-av. Plaza 2000. Open evenings and Sundays.

PACKARDS.
1929 8 cyl. 6-26 Sed., 5 pass., save money.
1928 5 pass. Sedan, 6 cyl., perf., barg. $1,395
1927 5 pass. sedan, 6 cyl., equip...$1,175
1926 7 pass. Limousine, perfect...$875
TERMS OR TRADE.
4631 W. Madison-st. Mansfield 4700.

PACKARD—8 SEDAN LIMO., MODEL 2-43; carefully chauffeur driven; has good tires, good paint, heater, spotlight, etc., mechanically exceptionally good; $1,100. Hill Motor Sales, Packard Dealers, 650 Madison, Oak Park. Euclid 6500. Austin 2102.

PACKARD 1929 MODELS.
5 passenger sedan, small 8 cyl.
4 pass. coupe, small 8, fender wells.
7 p. sedan, lg. 8, fender wells, big saving.
4117 Broadway. Bittersweet 0786.

PACKARD STRAIGHT 8.
5 pass. tour., late series, 4 whl. brakes. Brand new khaki top and side curtains. Paint and tires new. A1 mech. Worth $1,250. Barg. at $750. Priv. party. Sunnyside 1100.

PACKARD—6'S, 1928, 2 SEDANS, 1 SPORT PHAETON. MILEAGE 1,200 TO 4,000; WOULD PASS FOR NEW. A CHANCE TO BUY $2,500 CAR FOR $1,500. WELL. 7802.

PACKARD—LIGHT 8 CLUB SEDAN; DRIVen 1,000 miles; current model; factory guarantee and service; sell at a bargain or trade. Always open. 2810 W. Madison-st.

PACKARD—8, LATEST '27 SEDAN; SEVEN passenger; used very little, $1,195; fully equipped; new car guarantee; terms or trade. Always open. 2810 W. MADISON-ST.

PACKARD—SEDAN, 1928; RUN VERY LITTLE. NEW CAR COND. NEW CAR GUAR. $1,465. TERMS, TRADE. 2721 MADISON.

PACKARD—6, LATEST '27 SEDAN, 5 PASS. Driv. 6,500 miles; new car guar.; $1,175. Terms. MURPHY, 3327 Milwaukee-av.

PACKARD—6, '27 SEDAN, 5 PASS.; DRIVEN 8,000 miles; new car guarantee; $850; terms, trade. Always open. 2520 Archer-av.

PACKARD—6 4 P. COUPE '26, IN STORage 15 months; can't tell from new; only $675. 2431 Mich.-av. Cal. 6869.

PACKARD—6 CLUB SEDAN, 7,200 MILES, $945. FELZ, WELL. 7797.

PACKARD—SPORT ROADSTER, LATE 1928, 3,000 miles; $1,575. 1332 S. Michigan.

PAIGE BROUGHAM.
Here is one of the best inclosed car bargains in our stock. Check over every detail and you'll agree it's in splendid condition. Equipped with heater, spare tire, snubbers, bumpers, etc. Special for $395. Tms. Pierce-Arrow Sales, 2420 S. Michigan.

PAIGE—1927 SEDAN; USED LITTLE; COST $1,650; sac. for $495. 7136 S. Halsted.

PEERLESS—6 SEDAN, NEW, LIST $1,975; OUR PRICE, $1,175. ROADSTER, NEW, LIST $1,495; OUR PRICE, $895. CALL 1132 DIVERSEY-BLVD.

PIERCE-ARROW VICTORIA
Model 33. If you are in the market for a 4 pass. coupe do not overlook this value. We sincerely believe it is a remarkable bargain. Has attractive original finish, dandy whipcord upholstery and good tires. Eqpd. with Lorraine driving light, bumpers, snubbers, spare tire, etc. Special today only, $485. Tms. Pierce-Arrow Sales, 2420 S. Michigan.

Pierce-Arrow 81 Brougham.
Has been carefully driven a few months only by one of our officials; offered at big saving with new car guarantee and service. PIERCE-ARROW, 5714 Broadway.

Plymouth 1929 2 Dr. Coach.
A $1,000 car purchased few months ago offered at $585. A perfect car, hardly used. New car guar. 5107 N. Clark.

PONTIAC '28 COACH, $595.
Fully eqpd. Written bond guar. Terms.
COMMUNITY MOTORS, Inc.,
OAKLAND-PONTIAC HEADQUARTERS.
4949 W. MADISON-ST.

PONTIAC — 1928 LANDAU SEDAN, $495; driven 3,600 miles; fully equipped; new car guarantee; terms or trade. Always open. 2810 W. Madison-st.

PONTIAC—1928 COACH, $365; TERMS; trade. Finance Co., 6555 Cottage Grove.

PONTIAC—LATEST '27 COUPE, DR. 4,300 m.; $450. Terms. 3327 Milwaukee-av.

PONTIAC—1927 COUPE; LOOKS AND RUNS like new; $325; terms. 2411 Milwaukee.

PONTIAC—'27 DE LUXE SEDAN; $160 AND $12 notes. 4321 N. Kedzie-av.

REO—FLYING CLOUD BROUGHAM; JUST like new; guaranteed; $885; terms. Austin Motors, 5200 West at Washington-blvd.

REO—SEDAN, 5 pass., 1927 model, perfect condition, $475. 4748 Chicago-av.

REO—'27 4 DOOR SEDAN; DR. 4,100 MI.; $550; terms. 3327 Milwaukee at Crawford.

STAR—'28, 4 DOOR SED.; A USED CAR with new car guarantee; $285. 2839 Madison. Terms or trade. Open eves.

STUDEBAKER SEDAN

Light 6, good condition, private party, $200. Can be seen at 1044 W. 65th-st.
Wentworth 3957.

STUDEBAKER — 1929 PRESIDENT 8 5 pass. state sedan; trunk and fully equipped; car run less than 1,000 miles; carries new car guarantee; cost $2,385 30 days ago; sell for balance of mortgage, about ½ of original cost. Terms or trade. F. & F. FINANCE CO., 3333 Madison. Always open.

STUDEBAKER—1928 STANDARD SIX SEdan, $595; driven 3,200 miles; fully eqpd.; new car guarantee; terms or trade. Always open. 2810 W. Madison-st.

STUDEBAKER — PRESIDENT SEDAN; 7 PASS. 5,200 MILES. A $2,300 CAR FOR MORTGAGE, $875. CALL 1132 DIVERSEY-BLVD.

STUDEBAKER — 1928 COMMANDER SEdan; fully equip.; driv. 4,200 mi.; new car guar.; $685; tms. Murphy, 3327 Milwaukee.

STUDEBAKER — '28 DICTATOR COUPE; mech. perf.; looks new; $595 cash, terms. Maxine Finance, 2610 S. Michigan. Cal. 3600.

STUDEBAKER—REGAL COMM. SED.; DRV. 5,000 mi.; fully eqpd.; cost $1,850; take $995. 6528 Cottage Grove. Mid. 1040.

STUDEBAKER—1928 COMMAN. SEDAN, $685, tms. Alw. open. 6555 Cottage Grove.

STUTZ BLACKHAWK, 1927.
Snappiest 4 pass. sport in town; cost $5,500 new; will sell for $875. 2431 Michigan-av. Cal. 6869.

STUTZ — 8 SPORT ROAD. BT TYPE, $3,750 CAR FOR MORTGAGE, $985. CALL 1132 DIVERSEY-BLVD.

WHIPPET—SEDAN, 1928; DRIVEN VERY little; splendid cond. every detail. Priced at only $425; terms. GORDON MOTOR CO., 2419 S. Michigan-av. Victory 3500.

WHIPPET—'28 SED.; 4 DR.; A-1...$385
Whippet '28 Coupe; perf. cond...$350
Whippet '28 Rdstr.; rumble seat...$325
7020 S. HALSTED. STEWART 9683.

WHIPPET — LATE 1928 LANDAU SEDAN; driven 4,000 miles; fully eqpd; $385; terms. Miller Motors, 4442 Irving Park.

WHIPPET—'28 SEDAN; NEW CAR CONDItion throughout; $385, terms. WHIPPET DEALERS, 4654 W. Madison-st.

WHIPPET—LATEST '28 COACH; ALMOST brand new; $385; terms. 3327 Milwaukee.

WILLS ST. CLAIRE—DE LUXE SPT. TOUR. Latest type; a snap. 4321 N. Kedzie-av.

WILLS STE. CLAIRE—BRGHM., LAST 6 cyl. made; like new, $750. 6528 Cott. Grv.

WILLYS-KNIGHT—'27 VICTORIA COUPE, 4 pass.; looks and runs like new; $585. 2839 Madison. Open eves.

AUTOMOBILES—GASOLINE.

WILLYS KNIGHT — LATEST 1928 MODEL 70-A four door sedan, driven 2,200 miles, $975; fully equipped; new car guarantee; terms or trade. Always open. 2810 W. Madison-st.

WILLYS-KNIGHT — 1929 MODEL 70-A 4 door 5 pass. sedan; never sold, left over; sell for about ½ of original cost. Terms or trade. 3333 Madison. Always open.

WILLYS-KNIGHT—'28 SED., 4 DR., 5 P., as perfect as day it left factory; only $795. Terms; property owners 10% down. 7128-30 S. HALSTED. TRIANGLE 9700.

WILLYS KNIGHT—1927 SPORT ROADster; rumble seat; model 70; wonderful condition; 6 cylinder; $450; terms or trade. 3006 Lawrence.

WILLYS-KNIGHT—1927, 70 SEDAN, IN EXceptionally fine condition; bargain, $475. UPTOWN INVESTMENT CO., 5050 Broadway. Edgewater 8728.

MOTOR TRUCKS.

Unheard-of Values All Sizes—All Bodies Small Down Payment

Come in and see the splendid variety of ½ to 3 ton trucks we offer. Lowest prices in Chicago; value for immediate delivery.
BUTLER MOTORS, INC. Reo Distributors. 2416 S. Michigan-av. Michigan 2002.

45 TRUCKS,
$150 TO $600.
Almost All Body Types.
DODGES
GRAHAMS
FORDS
CHEVROLETS
REOS
INTERNATIONALS
READY TO DRIVE AWAY.
TERMS IF DESIRED.
DASHIELL MOTOR CO.,
2556 S. WABASH-AV.
2522 S. MICHIGAN-AV.

GARFORD BUS—LATE MODEL; STREET car type; 4 whl. brakes; guar. perf. $950
Graham-Dodge school bus, late model; perfect mech. cond...$650
1928 Pontiac; panel body...$385
1928 Whippet; fast delivery...$395
3½ Ton Mack Dump...$650
1503 S. MICHIGAN-AV.

Fords, Chevrolets, Diam. T's
1 TO 3 TON MODELS.
1926-27 MODELS...$75 AND UP
$20 DOWN BALANCE $5 WEEK.
All style bodies, also dump trucks.
90 DAY WRITTEN GUARANTEE.
Horses taken as first payment.
724 Milwaukee-av. Open eves. and Sun.

USED TRUCK BARGAINS.
EXCEPTIONAL VALUES.
All makes for quick sale.
DIAMOND T MOTOR CAR CO.,
933 Washington-blvd. Monroe 4640.

WANTED—TO BUY FOR CASH, 2 TRUCKS. one 1 ton, Chicago stake body, and one 2½ ton stake body; must be in good condition; no dealers. Stanley Swider, 2408 W. 71st-st. Republic 10414.

FOR SALE—1 TON FEDERAL
truck. Panel body, pneumatic tires, $360. Will take car in trade. 840 W. 51st-st. Yards 2017.

FORD TRUCKS—$100 UP.
Express, panel and stake bodies. Terms as low as $50 down, 90 day guarantee. CHAS. J. DEMPSEY, Inc., 2300 W. Madison.

INTERNATIONAL — 3½; STAKE BODY; good running condition; $275; also 1 ton G. M. C.; inclosed body, $175. 2626 Wentworth av., rear. Calumet 4930.

FORD TRUCK.
Panel body. Good condition. $125. Cicero Battery Co., 5337 W. 22d-st.

FORD TRUCKS—CAN'T TELL FROM NEW; 1927 models; guar.; all kinds bodies. LAWDER BROS., 6900 Vincennes-av.

REO—SPEED WAGON, 1 TON, 6 CYL.; stake body; closed cab; late model; A1 cond.; $160. 527 N. Waller-av. Col. 0112.

3½ TON INTERNATIONAL TRUCK WITH cab, dump body and hoist; chain drive; solid tires. 2004 Diversey-blvd.

USED TRUCKS—ALL MODELS. "They're Buying Federals." 2342 S. Michigan-av. Victory 7500.

G. M. C. TRUCK, 2 TON OPEN STAKE WITH cab, used very little; bargain, $500. Lange, 4037 Milw.-av., nr. Irv. Pk. Kild. 6700.

USED TRUCK BARGAINS — ALL TYPES and body sizes, $100 up. Mack Intl. Mtr. Truck Corp., 33d and Wentworth. Cal. 5412.

G. M. C. 2 TON; USED ONLY 60 DAYS. A real bargain. 6855 Milwaukee-av. Kildare 9391.

BARGAINS—NEW, REBUILT, USED. CHICAGO TRUCKS. Used Truck Dept. 1146 W. Austin-av. [Ask for Bert.]

REO SPEEDWAGON; EXC. CONDITION; $250. 2369 Milwaukee. Brunswick 3040.

MACK — 2½ TON STAKE; REBUILT; bargain. 2369 Milwaukee. Bruns. 5940.

2 MACK TRUCKS, 2½ AND 3½ TONS. $5,000. Ravenswood 9342.

AUTOMOBILES WANTED.

AUTOMOBILES WANTED.
Late models; standard makes; highest prices; cars also sold on small commission basis; liens paid off, any amount; buyers waiting for good cars.
SHERIDAN MORSE MOTOR SALES, 1217 MORSE-AV., NEAR SHERIDAN. OPEN EVENINGS AND SUNDAY. BRIARGATE 1277.

WANTED—150 CARS

FOR CASH. WILL PAY MORE THAN BOOK VALUE.
International Motor Sales,
1444 S. MICHIGAN-AV.
VICTORY 7748.

SPOT CASH

Must have 200 cars, all makes, at once. Highest prices paid. Bring papers and car for quick action.
O'ROURKE AUTO SALES,
1332-1334 S. Michigan-av.

CARS WANTED.
HIGHEST PRICE PAID FOR ALL MAKES AND MODELS. Equities bought. Get our offer before sacrificing your car.
FEDERAL MOTOR SALES.
3006 Lawrence-av. Independence 4039.
Open Evenings and Sunday.

MONEY IN 5 MINUTES.
BRING CAR, GET CASH.
APEX FINANCE CO.,
6214 Cottage Grove. Phone Dorch. 6151.

WANTED TO BUY.
Private party will pay cash for late Buick, Nash or Chrysler. Must be good; describe fully. No dealers. Address Y O 284, Tribune.

Wanted—100 Automobiles.
Pay cash or make you a loan. Always open. Ph. Van Buren 3200. 2810 W. Madison.

WANTED—1928 BUICK OR PACKARD; have cash and 37½ ft. lot. Grant Loehde, 1342 Hood-av.

WANT TO SELL YOUR CAR? SEE STONE; spot cash; open evenings and Sunday. 3431 Irving Park-blvd. Keystone 5557.

SEE US FIRST. WE PAY HIGHEST CASH prices for late model cars. Also loan on your car. 2721 W. Madison. West 7220.

CASH PAID FOR LATE MODEL CARS. SEE McDERMOTT, 7136 S. Halsted. Tri. 9330.

WANTED—50 LATE AUTOS; BRING CARS; get cash. 6811 S. Halsted. Went. 2727.

WANTED — 50 LATE AUTOS FOR CASH. 3327 Milwaukee at Crawford. Pen. 4379.

BEST PRICES USED, WRECKED CARS. Craw. 3664. Capital Auto, 3515 S. Ogden.

WANTED—USED CARS FOR SPOT CASH. Fitzpatrick, 6555 Cottage Grove. Mid. 4200.

GARAGES—FOR SALE & TO RENT.

70 CAR GARAGE
in heart of Chicago's busiest district; full day and night storage; busy grease and wash rack; long lease; must devote time to other interests; cash talks. Address D Y 217, Tribune.

TO RENT—5850 ADDISON-ST., SPACE IN garage; excellent opportunity for body and fender man, also tire and body shop.

TO RENT—GARAGE, 22X36. Call Diversey 6077.

AUTO CREDITS FOR SALE.

CHEVROLET CREDIT ON NEW 6 CYLINder car, $50 discount. S. Ekholm, Keystone 3000.

$575 HUPMOBILE CREDIT, SUBSTANTIAL discount. Harrison 3942 week days.

$100 CREDIT ANY MODEL 6 CHEVROLET; $40. 308 S. Canal-st. Cent. 1834.

$400 CREDIT ON DE SOTO SIX. WILL SELL FOR $300. PROSPECT 8614.

$162.50 OLDS. CREDIT ON ANY MODEL for $65. N. Vogel, Wellington 0244.

AUTO ACCESSORIES, REPAIRING.

GARAGE OR GAS STA. EQUIPMENT—TOW car; yellow cab chassis; new weaver Crane; National cash register; 6 adding machines; air compressor [2 stages]; U. S. washing machine [2 gun]; weaver jack; Arbor press; battery charger with rectifier. Will sell all or separate. 3626 Montrose. Irving 4300.

AUTO TIRES.

TIRES — HEAVY DUTY ADJUSTED CENtury tires; almost new; $1.75 up. Dealers wanted. H-A-R-T TIRE CO., 6343 S. Ashland.

AUTOMOBILE LOANS.

CASH

in 10 Minutes—No Delay.
DRIVE AS YOU PAY.
Auto and Truck Loans
$350 TO $10,000
CONFIDENTIAL. NO INDORSERS.
15 YEARS AT SAME LOCATION.
WINTER-HIRSCH
1842 S. MICHIGAN-AV.
PHONE CALUMET 4586.

Where You Make A Loan Is Equally Important as the Cost
Consider our low payment plan.
$325 loan, monthly payment $20.
$400 loan, monthly payment $25.
Low rates. No endorsers.
A representative will call on request.
G. H. RUSSELL, MGR.,
105 W. MONROE. RANDOLPH 7902.
11436 S. Michigan. Commodore 0210.
215 State Bank Bldg. Glen Ellyn 1234.

MONEY LOANED
ON YOUR CAR
NOTES REFINANCED.
PAYMENTS REDUCED.
DRIVE AS YOU PAY.
Garfield Motor Co.
S. E. Cor. 55th and Wabash.
7715 S. HALSTED-ST.
ENGLEWOOD 0027-0028.

AUTO LOANS
DOWNTOWN
1340 S. Michigan-av. Calumet 1888.
NORTH SHORE
1217 Devon-av. Rogers Park 9000.
SOUTH SHORE
6838 Stony Island-av. Dorchester 0229.
AUTO BANKERS SINCE 1912.
LEWIS E. BOWER

QUICK CASH
ON
YOUR AUTOMOBILE
LOWEST RATES.
NO INDORSERS—NO RED TAPE.
Notes Refinanced.
J. V. MORSE FINANCE
1919 S. Michigan-av. Calumet 1504-05.

LOANS BY PHONE
A phone call will bring our representative to your home or office week days, evenings, or Sundays.
CALL STATE 1919.
CAR OWNERS FINANCE CO.
127 N. Dearborn-st. Room 703.

LOWEST RATES
It's to your advantage to see us first. Loans on your car, or we refinance and reduce present payments. Quick, confidential, courteous service. If driving, park; no cost. 333 S. Franklin-st.
Great Lakes Finance Corp.,
222 W. Adams-st. Randolph 3940.

THE BONDED WAREHOUSE PLAN.
To Borrow Money on Your Car.
STORE YOUR CAR. PAY STORAGE ONLY.
PAY NO INTEREST
1553 W. MADISON-ST. ROOM 300.
HUB STORAGE CO. ROCKWELL 5500.

AN AUTOMOBILE LOAN SERVICE BY A house of character, to people of good standing. If more convenient, our representative will gladly call to serve you. NATIONAL CONTRACT PURCHASE CORP., 100 W. Monroe-st. Rand. 4512.

AUTO LOANS.
Notes Refinanced at Lowest Rates.
LIND BROTHERS,
4933 Sheridan-rd. Longbeach 9878. Open ev.

LOANS—NO FINANCE CHARGES; STORE your car; pay storage $8 per month up. Cars refinanced. Lowest Rates. 1030 Washington-blvd. Haymarket 5949.

AUTO LOANS — REFINANCING; DRIVE while paying; no indorser; confidential; low rate. ASSOCIATED DISCOUNT CO., Room 1113, 166 W. Jackson. Harrison 3963.

AUTOMOBILE LOANS — LOWEST RATES. Always open. Phone Van Buren 3201. 2810 W. Madison-st.

PRIVATE PARTY LOANS ON CARS; NO red tape and confidential. Fairfax 6967. After 5 p. m. Hyde Park 5205.

U. S. FINANCE AND MORTGAGE CO.—15 minute service; lowest rates; confidential. Room 1320, 155 N. Clark. Dearborn 8400.

AUTO LOANS, REFINANCING, LOW RATE. Quick confidential service. Automobile Finance Co., 4052 Madison-st., Van Bu. 9266.

AUTO LOANS. REFINANCING. ROY SPENCER. 5712 N. CLARK. LONGBEACH 9550.

NEED $50 TO $500 CASH? WE MAKE PERsonal loans on your car; 24 hr. service. C. F. RAY, Room 812, 111 W. Monroe.

QUICK 6% AUTO AND FORD LOANS—PAY back $5 weekly while you drive; no red tape. RAMING, 766 W. Jackson. Mon. 1995.

AUTO LOANS. REFINANCING. UPTOWN INVESTMENT CO. 5050 BROADWAY. EDGEWATER 8728.

DOGS, BIRDS, POULTRY, ETC.

Dogs.

327 W. MADISON-ST.

CHICAGO'S LARGEST DOG SHOP.
NEAR MARKET-ST. DEARBORN 4050.
1,000 DOGS AND PUPPIES.
OVERSTOK'D; NO REAS. OFF. REFUSED.

Ped. Airedales, beauties	Ped. Pekes...$25
Ped. Scotties...Cheap	Eng. Fox Terr....$6
Ped. Police...$5	Wire Haired...$10
Ped. Chows...Cheap	Ped. Toy Bostons.
St. Bernards...$10	Ped. Collies; beauties.
Fox, Bull Terr...$3	Eng. Show Bull Terr.
White Spitz...$5	Mixed Pups...$1

Grown hunting dogs, police, Bostons, wires, Spitz, watch dogs, $5. Canaries, parrots, etc.
WE BUY, SELL AND EXCHANGE.
OPEN DAILY AND SUN. TILL 10 P. M.

1446 N. Clark, Nr. North-av.
Ped. Chows, Pekes, Bostons, Water Spaniels, Spitz, Police, Collies, Fox Ter., etc. Mixed pups, $1. Grown dogs. We board dogs. OPEN DAILY AND SUNDAY TILL 10 P. M.

6419 COTTAGE GROVE

500 dogs and puppies, all breeds; half price; pure white poms, spitzes, fox and bull terriers, $3; Boston, chows, wire, police, Dobermann, collies; canaries, $5. We buy and sell. Open till 10 p. m. Sunday. Hyde Park 9862.

LARGE SELECTION OF BOSTONS, PURE white toy poodles and fox terrier pups. HIRSCH'S DOG SHOP, 1807 W. Madison.

SCREW TAIL BOSTON BULL PUPPIES, beautifully marked; pedigree; 2 mo. old; sell reas. Call Englewood 5725.

HARLEQUIN GREAT DANES AND WIRE haired fox terrier pups, pedigreed, reasonable. N. S. Vial, La Grange 94.

$20 BUYS BOSTON FEMALE, 1 YEAR, fine markings. 1517 N. Halsted-st.

BEAUTIFUL PEDIGREED RED IRISH SETter puppies. Call Calumet 5760.

PED. WIRE HAIRED FOX TERRIER PUPpies, reas. 3729 Grand-av.

PERFECT MINIATURE PEKINGESE—1 year old. Call Greenleaf 1210.

PEKINGESE—10 MO. HOUSE BROKEN pedigreed beauty. Sacrifice. 4657 Irving Pk.

CHOW PUPPIES—BEAUTIES, 2 MO. OLD. Pedigreed; very reas. Albany 1569.

CHOW PUPS WITH BRAINS, $50; HEADS like lions. Morrison. Sunny. 1818.

TERMS OF SUBSCRIPTION OF THE TRIBUNE

Orders for mail subscription must be accompanied by remittance to cover.
Rates in Illinois [outside Chicago], Indiana, Iowa, Michigan, and Wisconsin:
Daily, without Sunday, one year, $5.00; six months, $2.50; three months, $1.25; two months, $1.00; one month, 50c.
Daily, with Sunday, one year, $12.50; six months, $6.25; three months, $3.15.
Sunday only, one year, $7.50; one month, $1.00.
Rates for subscription in postal zones 3 and 4 [measured from Chicago], outside of Illinois, Iowa, Indiana, Michigan, and Wisconsin:
Daily, without Sunday, one year, $7.50; one month, $1.00.
Sunday only, one year, $7.50; one month, $1.00.
Daily and Sunday, one year, $15.00; one month, $2.00.
Rates for subscription in zones 5, 6, 7, and 8 [measured from Chicago], Canada, Mexico, and foreign:
Daily, without Sunday, one year, $12.00; one month, $1.50.
Sunday only, one year, $7.50; one month, $1.00.
Daily and Sunday, one year, $19.50; one month, $2.50.
Give postoffice address in full, including county and state. Remit by express money order, draft, or in registered letter at our risk, to The Tribune Company, publishers, Tribune Square, Chicago.
We cannot be responsible for currency sent through the mail.

MEMBER OF THE ASSOCIATED PRESS.
The Associated Press is exclusively entitled to the use for republication of all news dispatches credited to it or not otherwise credited to this paper, and also to the local news published herein.
All rights of republication of special dispatches herein also are reserved.

Chicago Daily Tribune
THE WORLDS GREATEST NEWSPAPER
SATURDAY, FEBRUARY 9, 192

Fate of Haffa and Co-defendants in Rum Case in Jury's Hands—South Seas Searched for Crane Expedition

ALDERMAN'S FATE IN HANDS OF FEDERAL JURY. Ald. Titus Haffa of 43d ward, who is awaiting verdict of men before whom he was tried for violating prohibition law.
[TRIBUNE Photo.] *(Story on page 1.)*

[Pacific and Atlantic Photo.]
WIFE OF AIRPLANE DESIGNER KILLED BY FALL. Mrs. Anthony Fokker, who plunged to death from 15th floor of Riverside drive apartment house in New York.
(Story on page 1.)

[TRIBUNE Photo.]
CONVICTED AS ROBBER. Jean La Monte found guilty of holding up girl. *(Story on page 4.)*

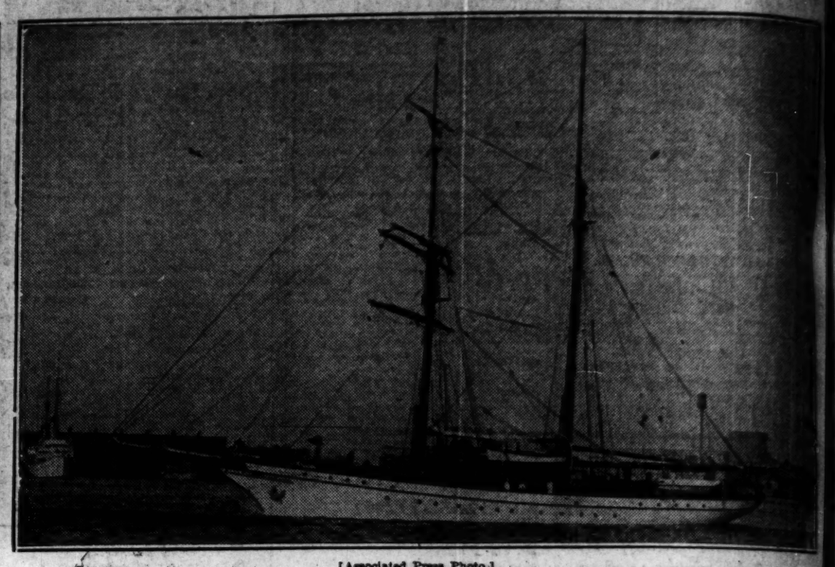

[Associated Press Photo.]
SCIENTISTS' YACHT FOR WHICH SEARCH IS BEING MADE IN SOUTH SEAS. The auxiliary brigantine yacht Illyria, which carries an expedition headed by Cornelius Crane of Chicago, which has failed to report in far east by radio for twenty-six days, but which has been heard from here. *(Story on page 2.)*

COURT RULES BABY FATHER DISOWNED IS HIS SON. Mrs. Ethel O'Toole and her 2 month old baby, Bobby, who was declared by Judge Gemmill to be son of John R. O'Toole. *(Story on page 7.)*

FOUND GUILTY. Asa Keyes, district attorney of Los Angeles, convicted of taking bribes.
(Story on page 1.)

BOY SCOUTS ALL OVER THE WORLD RENEW THEIR OATH OF SERVICE. Members of troop No. 25 standing at attention in their headquarters at 1725 Orchard street as they repeat obligation. At same hour all other Boy Scouts were taking same pledge.
[TRIBUNE Photo.] *(Story on page 13.)*

CHICAGO EXPLORERS FOR WHOM HUNT IS MADE. Cornelius Crane (left), son of Richard T. Crane Jr., and Karl P. Schmidt of Field museum, who are on missing yacht.
[Associated Press Photo.] *(Story on page 2.)*

ROBBED OF $35,000. Arthur Bettis, messenger for brokers, loses securities at station. *(Story on page 18.)*

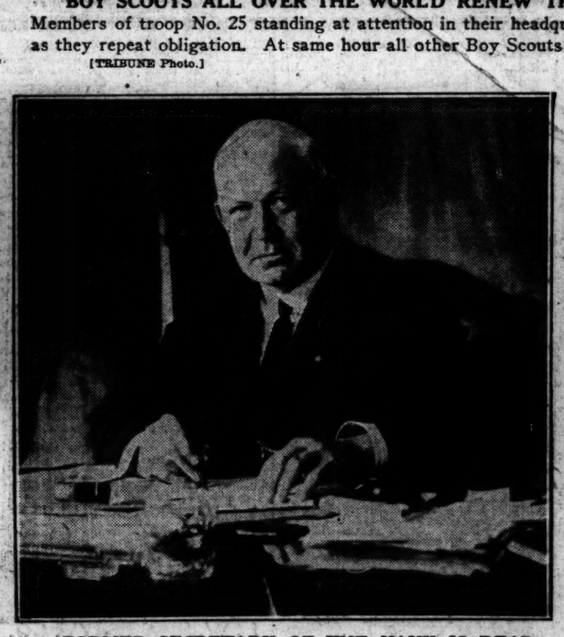

FORMER SECRETARY OF THE NAVY IS DEAD. Edwin Denby, who rose from private in marine corps to cabinet member, passes away in Detroit after heart attack.
[Pacific and Atlantic Photo.] *(Story on page 17.)*

CHAUFFEUR KILLED AND GIRL HURT WHEN TRAIN HITS AUTO. County Highway Policeman Veatch looking at wreck of auto in which Miss Jean Farmer, 14, was injured and Riearer Oldberg killed at St. Paul tracks and Waukegan road near Glen View.
[TRIBUNE Photo.] *(Story on page 3.)*

[Strauss Perton Photo.]
MARRIED AGAIN. Fanny Brice, noted actress, becomes bride of Billy Rose, song writer. *Story on page 13.)*

[TRIBUNE Photo.]
WIFE IS RESTORED TO HUSBAND BY COURT. John Giangiacomo and his wife, whose mother tried to keep her away from husband, but who was told by judge to return to him. *(Story on page 3.)*

[TRIBUNE Photo.]
DESIGN FOR CHICAGO WAR MEMORIAL IS SUBMITTED BY ARCHITECTS. Left to right: Col. G. T. Langhorne, Mrs. Thomas J. Dixon, representing D. A. R.; David Shillinglaw, state commander of American Legion, and Mrs. Fred W. Bentley, Chicago Woman's club, with design. *(Story on page 13.)*

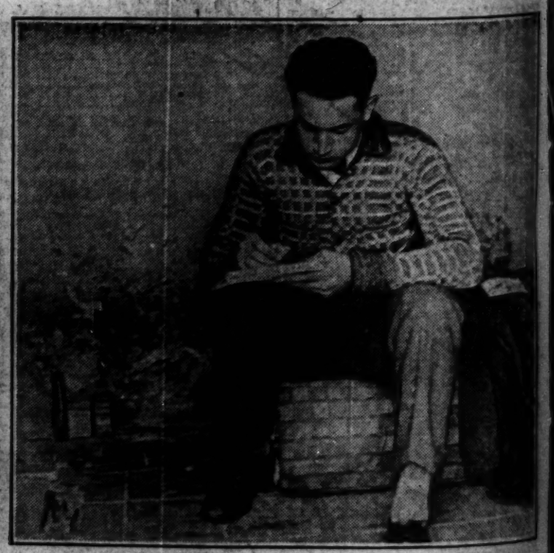

[Associated Press Photo.]
SLAYER OF OBREGON TO DIE AT NOON.—Jose Leon Toral, who will be executed today for the murder of the president of Mexico.
(Story on page 8.)